

SERVICE PARTS CATALOGUE

Cornheader

L420-L480-L540

L600-L660-L760

CATALOGO PARTI
DI RICAMBIO

CATALOGUE DES PIECES
DETACHEES

ERSATZTEILKATALOG

CATA'LOGO DES PIEZAS
DE REPUESTO

CATALOGO DE PECAS
SOBRESSALENTES

RESERVEDELSKATALOG
ONDERDELENLIJST



LAVERDA

PARTS

CATALOGUE - 327973500
1st Edition 06 - 2006



Gruppo Industriale ARGO

All rights reserved by Soc. LAVERDA S.p.a. – BREGANZE m(VI) ITALY
The information contained in this brochure is intended to be of a general nature only. The LAVERDA S.p.a. may at any time and from time to time, for technical or for other necessary reason, modify any of the details of specification of the product described in this brochure. To be sure of getting accurate, detailed and up-to-date information, an intending buyer should consult his nearest LAVERDA dealer or distributor or branch. Single item numeration method used in this catalogue cannot be used without written consent by Soc. LAVERDA S.p.a.

Les données de cette brochure sont fournies à titre indicatif et pourraient se révéler caduques à la suite de modifications apportées par le constructeur, à n'importe quel moment, pour des raisons techniques ou commerciales ainsi que pour satisfaire aux normes en vigueur dans les différents pays. Pour toute information, nous prions le client de bien vouloir s'adresser au concessionnaire ou à filiale LAVERDA les plus proches.

Tuoi diritti riservati a la Soc. LAVERDA S.p.a.

Le système de numération des pièces en liste dans ce catalogue ne peut être adopté en aucun cas, sans une autorisation écrite de la Soc. LAVERDA S.p.a.

Los datos contenidos en este catalogo se facilitan a título indicativo LAVERDA S.p.a. Podrá introducir, en cualquier momento, por razones de naturaleza técnica como comercial, modificaciones en los modelos descritos en este catalogo. Para mayor información, rogamos al cliente se dirija al concesionario o filial LAVERDA más próximo. Reservados todos los derechos para Soc. LAVERDA S.p.a. El sistema de numeración de las piezas reseñadas en el catalogo no puede ser objeto de imitación o copia en ningún caso sin autorización por escrito de Soc. LAVERDA S.p.a.

Alle rechten zijn voorbehouden aan de firma LAVERDA S.p.a.

De informatie in deze uitgave is uitsluitend indicatief. LAVERDA mag ten alle tijde wijzigingen van technische of welke aard ook aanbrengen in deze uitgave. Om zeker te zijn van de laatste aanpassingen in deze uitgave gelieve U te wenden tot uw dichtstbijzijnde agent of verdeler. Het systeem van nummeren van de onderdelen mag niet overgenomen worden zonder schriftelijke toestemming van de firma LAVERDA S.p.a. –BREGANZE(VI)

Il sistema di numerazione che individua i singoli particolari elencati nel presente catalogo non può essere adottato in alcun caso senza autorizzazione scritta della Soc. LAVERDA S.p.a. I dati contenuti in questo catalogo sono forniti a titolo indicativo. La LAVERDA S.p.a. potrà apportare in qualunque momento modifiche ai modelli descritti in questo catalogo, per ragioni di natura tecnica o commerciale. Tutti i diritti sono riservati alla LAVERDA S.p.a. Per ulteriori informazioni, il cliente è pregato di rivolgersi al più vicino concessionario o sede LAVERDA.

Alle in diesem Prospekt enthaltenen Angaben sind Orientierungsdaten. Es können jedoch von neuem LAVERDA sowohl aus technischen und kaufmännischen Gründen als auch aus der Notwendigkeit, geänderte gesetzliche Erfordernisse der verschiedenen Länder zu berücksichtigen, Änderungen eingeführt werden. Der Kunde ist gebeten, sich für weitere Informationen an den Vertragshändler zu wenden. LAVERDA - Niederlassungen zu werden. Alle Urheberrechte sind von der LAVERDA S.p.a. vorbehalten. Die Benutzung des Nummerierungssystems zur Kennzeichnung der im vorliegenden Katalog aufgeführten Ersatzteile bedarf in jedem Falle der schriftlichen Genehmigung der LAVERDA S.p.a.

O sistema de numeração utilizado para identificação de cada peça relacionada neste catalogo não pode ser adotado, em nenhuma circunstância, sem a autorização escrita da sociedade LAVERDA S.p.a. Os dados contidos neste catalogo são fornecidos a título indicativo. A LAVERDA S.p.a. poderá efetuar, em qualquer momento, modificações aos modelos descritos neste catalogo, por razões de natureza técnica ou comercial. Todos os direitos são reservados à sociedade LAVERDA S.p.a. Para mais informações, pedimos que o cliente se dirija ao concessionário mais próximo ou a sede da LAVERDA.

Nummerindelingsystemet for de enkelte dele indeholder i denne katalog kan under ingen omstændigheder tilegnes uden LAVERDA S.p.a.'s skrevne tilladelse. De data, der angives i denne katalog, er kun omtrentlige. LAVERDA S.p.a. har ret til når som helst at tekniske eller kommercielle grunde at foretage ændringer på modellerne beskrevet i dette katalog. Alle rettigheder forbeholdes LAVERDA S.p.a. For yderligere oplysninger bedes kunderne henvende sig til den nærmeste forhandler eller til LAVERDA.

COPYRIGHT BY LAVERDA S.P.A.

**Issued by/Emesso da: Laverda S.p.a. – Cataloghi
Via F. Laverda, 15/17 – 36042 Breganze (VI) Italy**

INDICE GENERALE	INDEX	VERZEICHNIS	CONTENTS	INDICE GENERAL
Istruzioni per ordinare i ricambi 2	Instructions pour la commande des p.d.r. 2	Anweisung zur bestellung von ersatzteilen 2	Instructions for ordering parts 2	Indice de los capitulos principales 2
Indice delle sezioni principali 3	Index des sections principales 3	Inhalt Der Hauptabchnitte 3	Summary of major sections 3	Como se envargan los recambios 3
Norme per le ordinazioni .. 4-5	Commande de pièces détachées 4-5	Anweisungen zur Bestellung 4-5	Ordering parts 4-5	Pedidos de repuesto 4-5
Avvertenze per la consul- tazione del catalogo 6-7	Règles pour la consultation du catalogue 8-9	Hinweise zum Gebrauch des Katalogs 10-11	Use of the catalog 12-13	Como se maneja el catalogo 14-15
Targhetta di identificazione 16	Plaque d'identification du modèle 16	Kennzeichnschild des Modells 16	Model identification plate .. 16	Plaque de identificación 16
Zona marcatura 17-18	Zones de marquage 17-18	Kennzeichnungzone ... 17-18	Stamping areas 17-18	Zonas de marcacion 17-18
Indice schematico dei gruppi 19-22	Index schematique des groupes 19-22	Schematische Verzel- chnis der Gruppen 19-22	Group schematic index 19-22	Indice de los grupos esquemático 19-22
Elenco delle versioni 23	Liste des versions 23	Liste der Versionen 23	Versions list 23	Lista de versión 23

ISTRUZIONI PER ORDINARE I RICAMBI

I numeri di ordinazione riportati su questo catalogo sono aggiornati alla data di uscita della pubblicazione. È nostro obiettivo migliorare costantemente le macchine e quindi i numeri di ordinazione e le illustrazioni possono non essere più attuali.

Al momento di ordinare i ricambi, verificare i numeri di ordinazione presso il Vostro Concessionario, che dispone delle microfiches e dell'elenco generale dei ricambi aggiornati.

INSTRUCTIONS POUR LA COMMANDE DES PIÈCES DE RECHANGE

Les numéros de commande indiqués sur ce catalogue sont mis à jour à la date de sortie de la publication. Notre but est celui d'améliorer constamment les machines et, par conséquent, les numéros de commande et les illustrations peuvent ne plus être à jour.

Au moment de passer commande des pièces de rechange, contrôler les numéros de commande au près de Votre Concessionnaire, qui dispose des microfiches et de la liste générale des pièces de rechange.

ANWEISUNG ZUR BESTELLUNG VON ERZATZTEILEN

Die Bestellnummern des Katalogs werden bei jeder Herausgabe auf den letzten Stand gebracht. Unsere Ziel ist eine ständige Verbesserung der Maschinen, so dass Bestellnummern und Abbildungen nicht mehr aktuell sein können.

Beider Bestellung von Ersatzteilen prüfen Sie daher bitte die Bestellnummern bei Ihrem Händler, der über die Mikrokarten und über die allgemeine Liste der Ersatzteile samt Änderungen verfügt.

INSTRUCTIONS FOR ORDERING PARTS

At the time this parts catalog was published the listed part numbers were current. It is our aim to constantly improve our machines and therefore, part numbers and design may change.

When ordering parts, verify part numbers through your dealer's microfiche and master numerical index which are up to date with all the latest part numbers.

COMO SE ENCARGAN LOS RECAMBIOS

Los números de catálogo de las piezas reseñadas en esta publicación están al día hasta la fecha de salida a luz de la misma. Nuestro propósito estriba en el afán de mejorar constantemente las máquinas, y por lo tanto, los números de catálogo y los grabados a veces puede no sean más efectivos. Con motivo, pues, de ir a encargarse piezas de repuesto, verifique los números de catálogo con su Concesionario, el cual dispone de las microfichas y de la lista general de los recambios puesta al día.

INDICE DELLE SEZIONI PRINCIPALI - INDEX DES SECTIONS PRINCIPALES - INHALT DER HAUPTABSCHNITTE -

SUMMARY OF MAJOR SECTIONS - INDICE DE LOS CAPITULOS PRINCIPALES

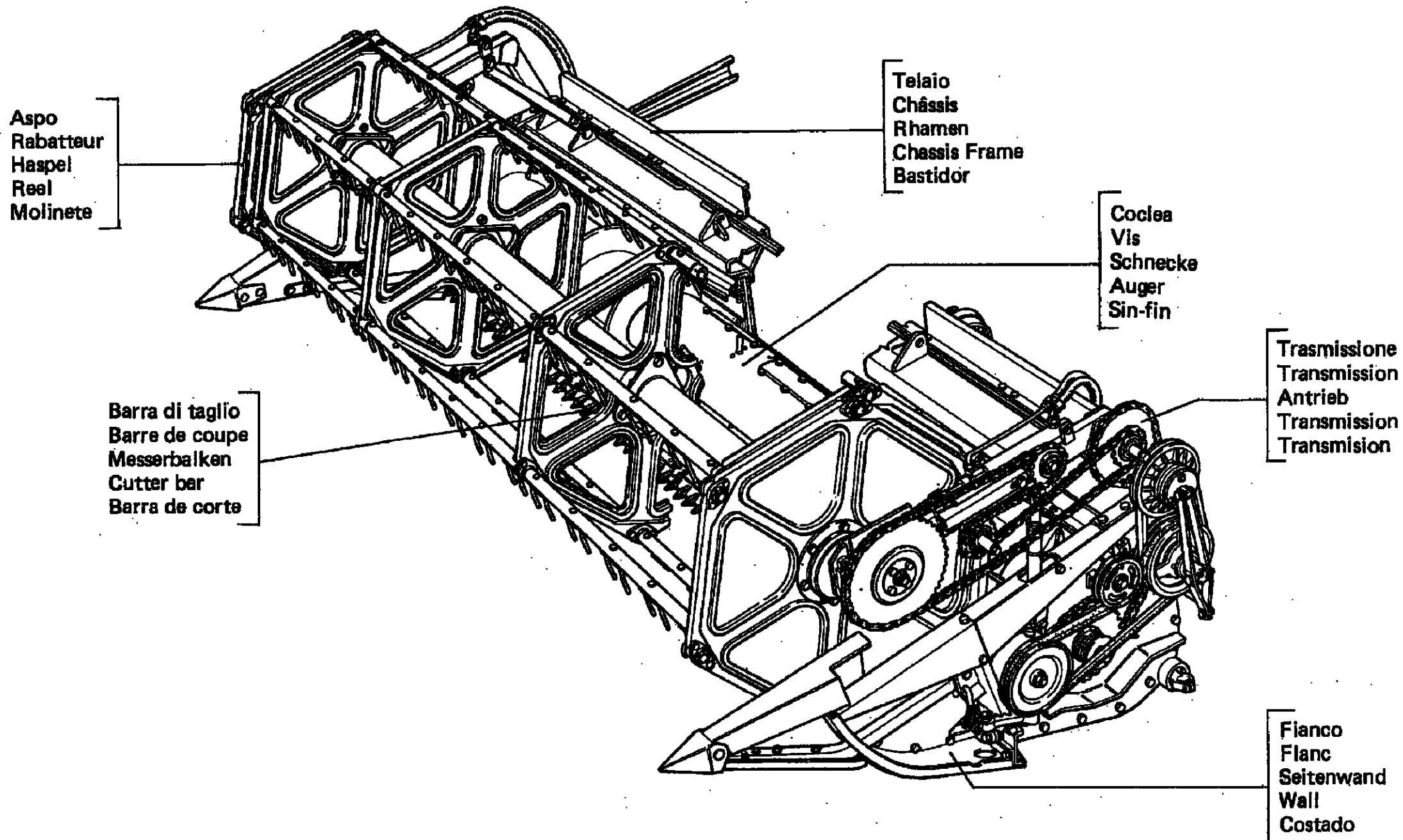

NORME PER LE ORDINAZIONI

Per una corretta ricerca delle parti di ricambio illustrate ed elencate nel catalogo si consiglia di:

- consultare l'elenco delle versioni (a pag. 23) per individuare il codice numerico del modello interessato.
 - consultare l'elenco dei sottogruppi e delle varianti (a pag. 25)
 - consultare le tavole schematiche (da pag. 19 a 22) per individuare il sottogruppo di appartenenza del ricambio richiesto
 - consultare l'indice numerico (a pag. 26) in cui sono elencate tutte le parti di ricambio.
- NB.** I numeri di ordinazione asteriscati (*) sono relativi a particolari aggiunti nell'ultimo aggiornamento. Nelle ultime pagine sono elencati gli "ERA.....VED.....) cioè quei particolari soppressi o sostituiti da altri.
- per individuare il fornitore di alcuni gruppi interni vedere la stampigliatura del codice di identificazione (a pag. 17-18).

COMMANDE DE PIECES DETACHEES

Pour une correcte recherche des pièces détachées indiquées dans le catalogue, on conseille de:

- Consulter la liste des types (page 23) afin de repérer le code numérique du modèle visé.
- Consulter la liste des sous-groupes et des variations (page 25)
- Consulter les tableaux (de page 19 à 22) afin de repérer le sous-groupe auquel la pièce détachée appartient.
- Consulter l'index numérique (page 26) contenant toutes les pièces détachées.

N.B. Les numéros de commande marqués par astérisque (*) se réfèrent aux détails ajoutés lors de la dernière mise à jour.

Les dernières pages contiennent une liste des détails supprimés ou remplacés.

- Afin de repérer le fournisseur de quelques sous-groupes intérieurs, voir l'estampillage du code d'identification (page 17-18).

ANWEISUNGEN ZUR BESTELLUNG

Für ein richtiges nachschlagen der im katalog dargestellten und aufgezeichneten ersatzteile empfiehlt man was folgt:

- Im Verzeichnis der Versionen (auf Seite 23) nachschlagen, um den numerischen Code des Modells zu finden.
- Im Verzeichnis der Untergruppen und der Varianten (auf Seite 25) nachschlagen.
- In den schematischen Tabellen (von Seite 19 bis Seite 22) nachschlagen, um zu bestimmen, welcher Untergruppe der verlangte ersatzteil angehört.
- Im numerischen Verzeichnis (auf Seite 26) nachschlagen, wo alle ersatzteile aufgezeichnet sind.

Anmerkung: die mit (*) gekennzeichneten Bestellnummer beziehen sich auf den in der letzten Ausgabe eingefügten Einzelteilen. In den letzten Seiten werden jene Einzelteilen aufgezeichnet, welche entfernt oder von anderen ersetzt wurden.

- Um den Lieferant von Inneren Gruppen zu bestimmen, das Stempeln des Kennzeichnungs-codes (auf Seite 17-18) sehen.

ORDERING PARTS

For an easy search of the spare parts shown and listed in the catalog, we recommend the following:

- Refer to the versions list (page 23) so as to find out the corresponding model code.
- Refer to the sub-groups and variations list (page 25)
- Refer to tables (page 19 to 22) to find out which sub-group the spare part belongs to.
- Refer to the numeric index (page 26) in which all spare parts are listed.

N.B. The order numbers marked by an asterisk (*) refer to those details added during last updating.

Last pages contain the list of those details which have been suppressed or replaced by other ones.

- To find out the supplier of some inner groups, see the Identification code stamping (page 17-18).

PEDIDOS DE REPUESTOS

Para la correcta búsqueda de los repuestos ilustrados y detallados en el catálogo, se aconseja:

- Consultar la lista de las versiones (pág. 23) para localizar el código numérico del modelo pedido.
- Consultar la lista de los subgrupos y de las variaciones (pág. 25)
- Consultar las tablas esquemáticas (de pág. 19 a pág. 22) para localizar el subgrupo de pertenencia del repuesto pedido.
- Consultar el índice numérico (pág. 26) que detalla todos los repuestos.

NOTA. Los números de pedido indicados con un asterisco (*) se refieren a las piezas añadidas durante la última puesta al día.

En las últimas páginas están detallados los "era...ved", es decir las piezas abolidas o sustituidas por otras.

- Para localizar el suministrador de algunos grupos interiores, ver el estampillado del código de identificación (pág. 17-18).

AVVERTENZA PER LA CONSULTAZIONE DEL CATALOGO

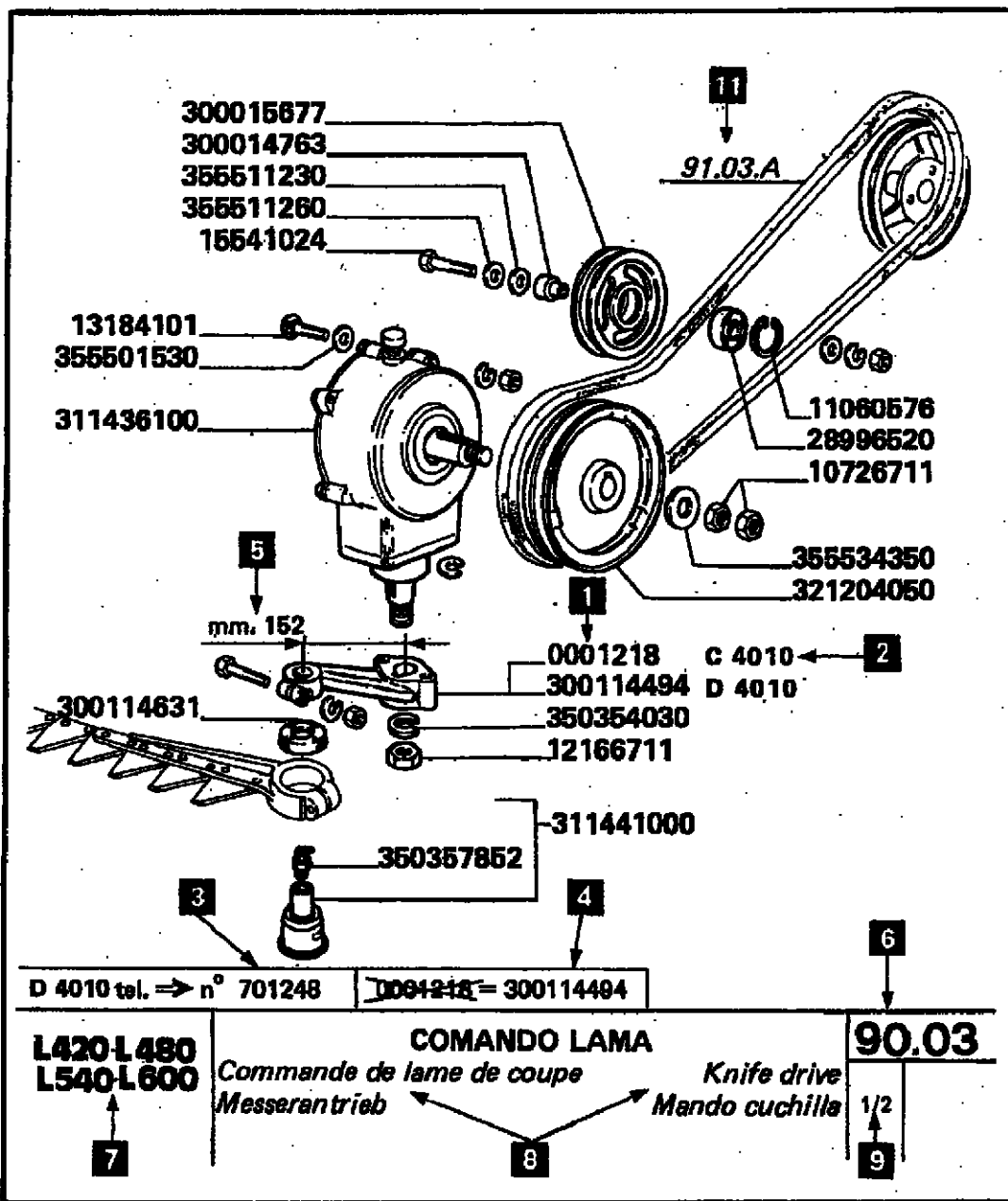

LAVERDA TESTATA L **16** (01.92) 90.03 - 1/2 -

MODIF.	ANT.	MODIF.	N. ORDIN.	Q	DENOMINAZIONE	DESIGNATION
2		12	1	13	14	
C 4010			0001218	1	LEVA	LEVIER
			10726711	2	DADO	ECROU
			11060576	1	ANELLO SICUREZZA	ARRETOIR
			12166711	1	DADO	ECROU
			13184101	2	VITE	VIS
			16101511	1	VITE	VIS
			28996520	1	CUSCINETTO	ROULEMENT
			300014763	1	BOCCOLA	BAGUE
			300015677	1	TENDICINGHIA	TENDEUR DE COURROIE
D 4010			300114494	1	LEVA	LEVIER
			300114631	1	GUARNIZIONE	JOINT
			311436100	1	SCATOLA	BOITE
			311441000	1	SNODO	ARTICULATION
					COMPL. 15	CPT
300114364			321204050	1	PULEGGIA	POULIE
			350354530	1	ROSETTA	RONDELLE W
			350357852	(1)	INGRASSATORE	GRAISSEUR
			355501530	3	ROSETTA PIANA	RONDELLE
			355511230	2	ROSETTA PIANA	RONDELLE
			355511260	1	ROSETTA PIANA	RONDELLE
			355534350	1	ROSETTA PIANA	RONDELLE

D 4010 tel. ⇒ n° 701248 0001218 = 300114494

L420-L480 **L540-L600** **COMANDO LAMA** **90.03**

Commande de lame de coupe *Knife drive*

Messerantrieb *Mando cuchilla*

7 8 1/2 9

AVVERTENZE PER LA CONSULTAZIONE DEL CATALOGO

- 1 - Numero di ordinazione del particolare
- 2 - Indicazione di modifica:
C 4010 = Particolare valido FINO alla modifica 4010
D 4010 = Particolare valido DALLA modifica 4010
- 3 - Attuazione di modifica. Viene indicato il numero di motore o di telaio da cui ha inizio (decorre) la modifica.
I numeri di telaio, il tipo di motore o di telaio, sono indicati sulla targhetta di identificazione del modello. (Vedere pag. 16).
Es.: **D 4010 n° telaio 701248**; significa che il particolare è stato montato sulle macchine "DAL" numero di telaio 701248.
Di conseguenza i particolari contrassegnati con "C 701248" sono stati applicati "FINO" al telaio 701247.
- 4 - Quando prevista, viene indicata la "NORMA DI RICAMBIO"
Es.: **5130771 = 5141934**; significa che ad esaurimento scorte del particolare 5130771 si fornirà il 5141934.
5111823 = 5136145 + 5136147; significa che ad esaurimento scorte del particolare 5111823 si fornirà il 5136145 + 5136147. Se a lato dell'attuazione (Ved. 3), non vengono riportate norme di ricambio, significa che il particolare premodifica (C 4010) viene sempre fornito di ricambio, non essendo intercambiabile con quello post modifica (D 4010).
- 5 - Caratteristica tecnica relativa al particolare indicato.
- 6 - Codice del sottogruppo o codice variante. (Vedere pag. 25)
- 7 - Codice di identificazione della versione (Vedere pag. 23). Si intende che il sottogruppo è valido per tutte le versioni indicate.
- 8 - Denominazione del sottogruppo.
- 9 - Numero di pagine componenti il sottogruppo. Es. 1/2 significa che il sottogruppo è composto da 2 pagine.
- 11 - Particolare raffigurato nel sottogruppo indicato.
- 12 - Particolari antemodifica. Sostituiti dai corrispondenti numeri di ordinazione.
- 13 - Quantità complessiva del particolare, riferita all'intero sottogruppo. La quantità può essere sostituita dall'indicazione "M" - fornito a metri.
- 14 - Denominazione del particolare
- 15 - Descrizione aggiuntiva del particolare
COMPL. = complessivo SUP. = superiore SP. = spessore INF. = inferiore
S = parte sinistra EST. = esterno D = parte destra INT. = interno
ANT. = anteriore LAT. = laterale POST. = posteriore CENTR. = centrale
DIAM. = diametro R.M. = retromarcia RAPP. = rapporto
I termini S. D. ANT. POST. sono riferiti alla direzione di marcia della mietitrebbia.
- 16 - Data di stampa o di aggiornamento del testo (MESE-ANNO)

NOTE POUR LA CONSULTATION DU CATALOGUE

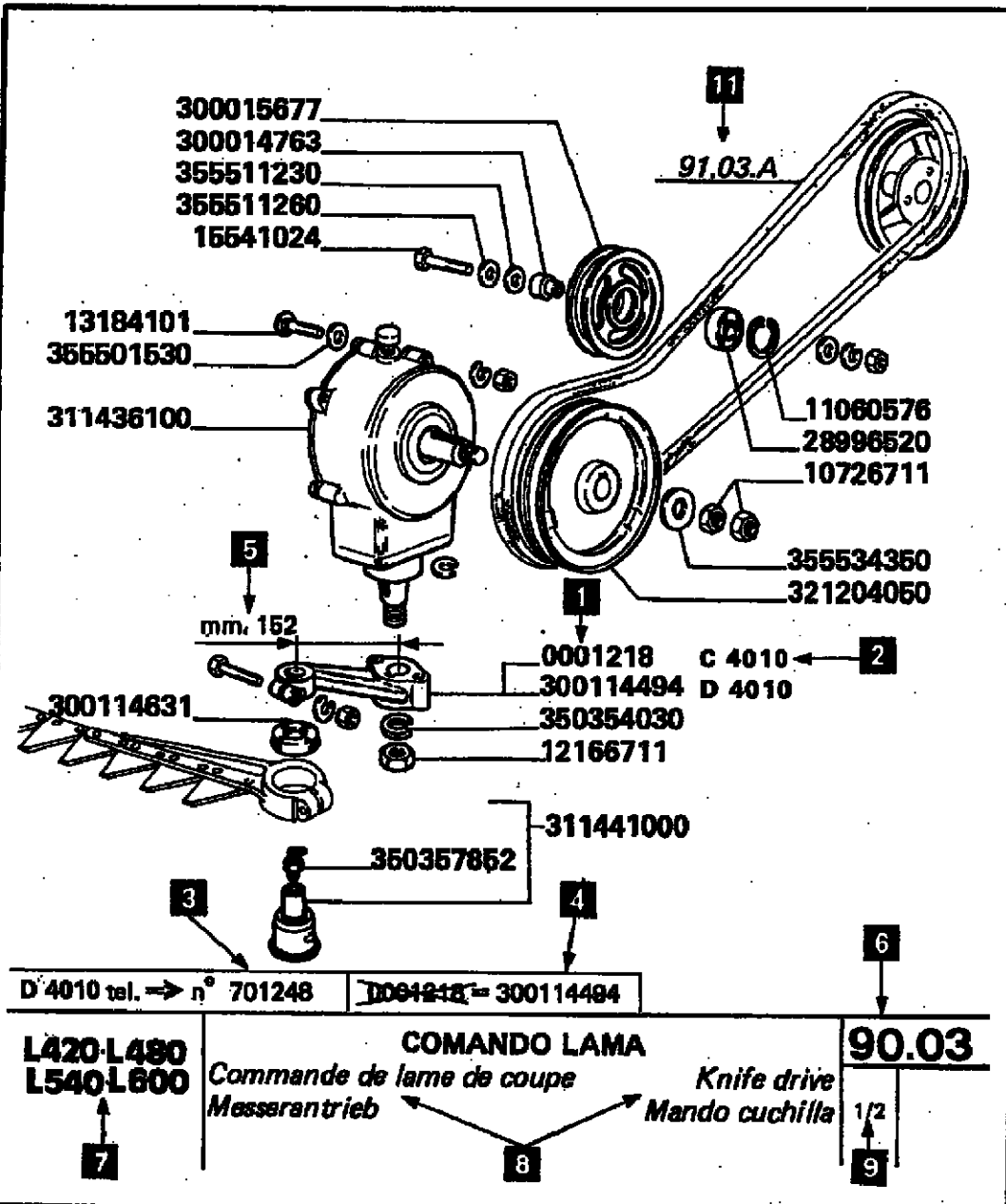

LAVERDA TESTATA L 13 (01.92)

90.03

- 1/2 -

MODIF.	ANT.	MODIF.	N. ORDIN.	Q	DENOMINAZIONE	DESIGNATION
2		12	1	13		14
C 4010			0001218	1	LEVA	LEVIER
			10726711	2	DADO	ECROU
			11060576	1	ANELLO SICUREZZA	ARRETOIR
			12166711	1	DADO	ECROU
			13184101	2	VITE	VIS
			16101511	1	VITE	VIS
			28996520	1	CUSCINETTO	ROULEMENT
			300014763	1	BOCCOLA	BAGUE
			300015677	1	TENDICINGHIA	TENDEUR DE
						COURROIE
D 4010			300114494	1	LEVA	LEVIER
			300114631	1	GUARNIZIONE	JOINT
			311436100	1	SCATOLA	BOITE
			311441000	1	SNODO COMPL.	ARTICULATION CPT 15
300114364			321204050	1	PULEGGIA	POULIE
			350354530	1	ROSETTA	RONDELLE W
			350357852	(1)	INGRASSATORE	GRAISSEUR
			355501530	3	ROSETTA PIANA	RONDELLE
			355511230	2	ROSETTA PIANA	RONDELLE
			355511260	1	ROSETTA PIANA	RONDELLE
			355534350	1	ROSETTA PIANA	RONDELLE

NOTE POUR LA CONSULTATION DU CATALOGUE

1 - Numéro de commande du détail.

2 - Indication de la modification:

C 4010 = Détail valide jusqu'à la modification 4010

D 4010 = Détail valide de la modification 4010

3 - Réalisation de la modification

On indique le numéro du moteur ou du châssis duquel la modification commence.

Le numéro de châssis et le type de moteur ou de châssis sont indiqués sur la plaque d'identification du modèle (voir page 16).

Ex: **D 4010 n° châssis 701248** : cela signifie que le détail a été installé sur les machines à partir du numéro de châssis 701248.

Par conséquent, les détails marqués par "C 701248" ont été installés jusqu'au châssis 701247.

4 - Si nécessaire, on indique la "norme de remplacement"

Ex. **5130771 = 5141934** : cela signifie que lors de l'épuisement des détails 5130771, on va livrer les 5141934.

5111823 = 5136145 + 5136147 : cela signifie que lors de l'épuisement des détails 5111823, on va livrer les 5136145 + 5136147. Si

lors de la réalisation (voir 3), les normes de remplacement ne sont pas indiquées, cela signifie que le détail avant-modification (C 4010) est toujours livré comme pièce détachée, car il n'est pas interchangeable avec celui d'après-modification (D 4010).

5 - Caractéristique technique concernant le détail visé.

6 - Code du sous-groupe ou de la variante (voir page 25)

7 - Code d'identification du type (voir page 23). Cela signifie que le sous-groupe est valide pour tous les types indiqués.

8 - Nom du sous-groupe.

9 - Numéro de pages qui composent le sous-groupe. Ex: 1/2 indique que le sous-groupe est composé par 2 pages.

11 - Détail indiqué dans le sous-groupe visé.

12 - Détails avant-modification remplacés par les numéros de commande correspondants.

13 - Quantité totale du détail, concernant l'entier sous-groupe. La quantité être remplacée par "M" = livré en mètres.

14 - Nom du détail.

15 - Description additionnelle du détail.

COMPL.	= Total	SUP.	= Supérieur	SP.	= Epaisseur	INF.	= Inférieur
S	= Partie gauche	EST.	= Extérieur	D	= Partie droite	INT.	= Intérieur
ANT.	= Avant	LAT.	= Latéral	POST.	= Arrière	CENTR.	= Central
DIAM.	= Diamètre	R.M.	= Marche arrière	Rapp.	= Rapport		

Les mots S, D, ANT et Post se réfèrent à la direction de marche de la moissonneuse-batteuse.

16 - Date de l'impression ou de la mise à jour du texte (mois - année).

ANMERKUNGEN ZUM NASCHLAGEN IM KATALOG

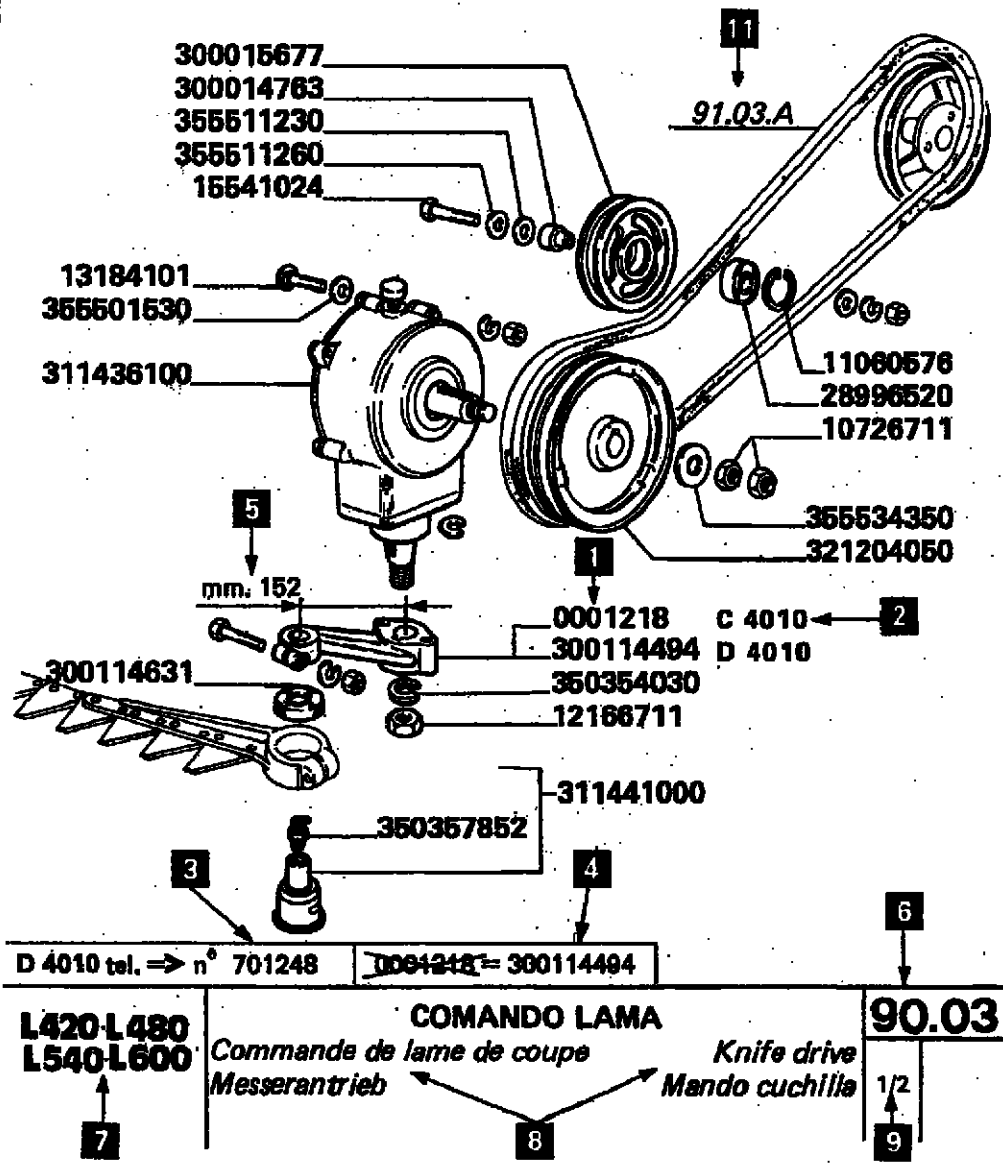

LAVERDA TESTATA L 16 (01.92)

90.03

- 1/2 -

MODIF.	ANT. MODIF.	N. ORDIN.	Q	DENOMINAZIONE	BENENNUNG
2	12	1	13		14
C 4010		0001218	1	LEVA	HEBEL
		10726711	2	DADO	MUTTER
		11060576	1	ANELLO SICUREZZA	SICHERUNGSRING
		12166711	1	DADO	MUTTER
		13184101	2	VITE	SCHRAUBE
		16101511	1	VITE	SCHRAUBE
		28996520	1	CUSCINETTO	LAGER
		300014763	1	BOCCOLA	BUECHSE
		300015677	1	TENDICINGHIA	RIEMEN- SPANNER
D 4010		300114494	1	LEVA	HEBEL
		300114631	1	GUARNIZIONE	DICHTUNG
		311436100	1	SCATOLA	KASTEN
		311441000	1	SNODO COMPL.	GELENK KPL 15
300114364		321204050	1	PULEGGIA	RIEMENSCHIEBE
		350354530	1	ROSETTA	FEDERSCHIEBE
		350357852	(1)	INGRASSATORE	SCHMIERNIPPEL
		355501530	3	ROSETTA PIANA	SCHEIBE
		355511230	2	ROSETTA PIANA	SCHEIBE
		355511260	1	ROSETTA PIANA	SCHEIBE
		355534350	1	ROSETTA PIANA	SCHEIBE

ANMERKUNGEN ZUM NASCHLAGEN IM KATALOG

- 1 - Bestellnummer des Einzelteiles
- 2 - Änderungsanzeige:
C 4010 = Einzelteil gültig bis zur Änderung 4010
D 4010 = Einzelteil gültig nach der Änderung 4010
- 3 - Änderungsausführung.
Es wird die Motor- und Rahmennummer angezeigt, wovon die Änderung anfängt (läuft).
Die Rahmennummer, das Motor- oder Rahmentyp sind auf dem Kennzeichenschild des Modells angezeigt (auf Seite 16).
Beispiel: **D 4010 Rahmen 701248** heisst, dass der Einzelteil in den Maschinen "ab" der Rahmen, nummer 701248 montiert wird.
Deshalb werden die mit "C 701248" gekennzeichneten Einzelteilen "bis" zur Rahmennummer 701247 angebracht.
- 4 - Wenn vorgesehen, wird die "Ersatznorm" angezeigt.
Beispiel: **5130771 = 5141934** heisst, dass beim Bestandsverkauf des Einzelteils 5130771, der Einzelteil 5141934 geliefert wird.
5111823 = 5136145 + 5136147 heisst, dass beim Bestandsverkauf des Einzelteils 5111823, der Einzelteil 5136145 + 5136147 geliefert wird. Wenn keine Ersatznormen für die Ausführung (siehe 3) angezeigt werden, bedeutet es, dass der Einzelteil der alten Ausführung (C 4010) immer als Ersatzteil geliefert wird, da er mit dem der neuen Ausführung (D.4010) nicht austauschbar ist.
- 5 - Technische Daten des angezeigten Einzelteils.
- 6 - Code der Untergruppe oder Code der Variante (siehe Seite 25).
- 7 - Kennzeichnungscode der Version (siehe Seite 23). Das bedeutet, dass die Untergruppe für alle angezeigten Versionen gültig ist.
- 8 - Bezeichnung der Untergruppe.
- 9 - Nummer der Seiten, welche die Untergruppe bilden. z. B.: 1/2 bedeutet, dass die Untergruppe aus 2 Seiten besteht.
- 11 - Einzelteil dargestellt in der angezeigten Untergruppe.
- 12 - Voränderungseinzelteile. Von den entsprechenden Bestellnummern ersetzt.
- 13 - Gesamtmenge des Einzelteils, auf die ganze Untergruppe bezogen. Die Menge kann von der Anzeige "M" = in Meter geliefert, ersetzt werden.
- 14 - Bezeichnung des Einzelteils.
- 15 - Zusatzbeschreibung des Einzelteils.

COMPL. = Gesamt	SP. = Stärke	S = linke Seite	R = rechte Seite
ANT. = vorder	POST. = hinter	DIAM. = Durchmesser	SUP. = ober
INF. = unter	EST. = äusser	INT. = inner	LAT. = seitlich
CENTR. = mittel	R.M. = Rückwärtsgang	RAPP. = Verhältnis	

Die Ausdrücke S, D, ANT. und POST. beziehen sich auf der Machdrescher.
- 16 - Druck- oder Ausgabedatum (Monat - Jahr).

NOTES FOR CATALOG CONSULTING

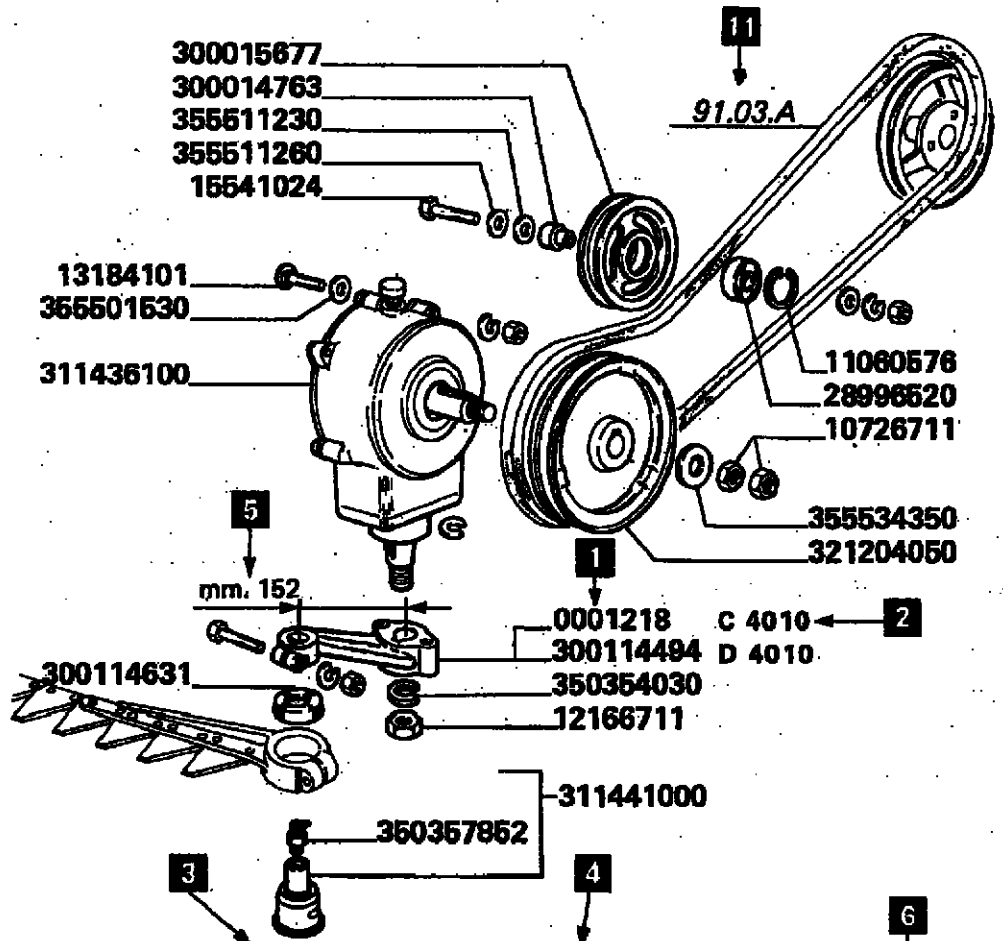

D 4010 tel. => n° 701248 ~~0091218~~ = 300114494

L420-L480
L540-L600

COMANDO LAMA
Commande de lame de coupe
Messerantrieb

Knife drive
Mando cuchilla

90.03

1/2

LAVERDA TESTATA L **16** (01.92) 90.03 - 1/2 -

MODIF.	ANT. MODIF.	N. ORDIN.	Q	DENOMINAZIONE	DESCRIPTION
2	12	1	13		14
C 4010		0001218	1	LEVA	LEVER
		10726711	2	DADO	NUT
		11080576	1	ANELLO SICUREZZA	LOCKRING
		12166711	1	DADO	NUT
		13184101	2	VITE	SCREW
		16101511	1	VITE	SCREW
		28996520	1	CUSCINETTO	BEARING
		300014763	1	BOCCOLA	BUSH
		300015677	1	TENDICINGHIA	BELT
D 4010		300114494	1	LEVA	LEVER
		300114631	1	GUARNIZIONE	GASKET
		311436100	1	SCATOLA	WOBBLE BOX
		311441000	1	SNODO COMPL.	ARTICULATION, ASSY 15
300114364		321204050	1	PULEGGIA	PULLEY
		350354530	1	ROSETTA	SPRING WASHER
		350357852	(1)	INGRASSATORE	GREASE NIPPLE
		355501530	3	ROSETTA PIANA	WASHER
		355511230	2	ROSETTA PIANA	WASHER
		355511260	1	ROSETTA PIANA	WASHER
		355534350	1	ROSETTA PIANA	WASHER

NOTES FOR CATALOG CONSULTING

- 1 - Part order number
- 2 - Modification indication:
 C 4010 = Part valid up to modification 4010
 D 4010 = Part valid from modification 4010
- 3 - Modification execution indication of the motor or frame number from which the modification begins.
 The frame numbers and the motor or frame type are shown on the model identification plate (see page 16).
 Ex: **D 4010 frame 701248** it means that the part has been installed on machines having frame number starting from 701248. Therefore, the parts marked by "C 701248" have been installed up to frame to 701247.
- 4 - If required, the "replacing norm" is shown.
 Ex: **5130771 = 5141934** : It means that when 5130771 part supplies are over, the 5141934 will be delivered.
5111823 = 5136145 + 5136147 : It means that when 5111823 part supplies are over, the 5136145 + 5136147 will be delivered. If during the execution (see step 3), the replacing norms are not shown, it means that the pre-modification part (C 4010) is always delivered as the spare part, as it is not interchangeable with the post-modification one (D 4010).
- 5 - Technical characteristic corresponding to the required part
- 6 - Sub-group or variation code (see page 25)
- 7 - Type identification code (see page 23). It means that the sub-group is valid for all the types.
- 8 - Sub-group name
- 9 - Number of pages contained in the sub-group. Ex: 1/2 means that the sub-group consists of 2 pages.
- 11 - Part shown in the required sub-group.
- 12 - Pre-modification parts replaced by the corresponding order numbers.
- 13 - Part complete quantity, referred to the whole sub-group. The quantity can be replaced by "M" = delivered in metres
- 14 - Part name
- 15 - Additional part description

COMPL. = General	SUP. = Upper	SP. = Thickness	INF. = Lower
S = Left hand	EST. = Outer	D = Right hand	INT. = Inner
ANT. = Front	LAT. = Side	POST. = Rear	CENTR. = Central
DIAM. = Diameter	R.M. = Reverse motion	RAPP. = Ratio	

S, S, ANT and Post terms refer to the combine-harvester running direction.
- 16 - Printing and updating date (month - year)

COMO SE MANEJA EL CATALOGO

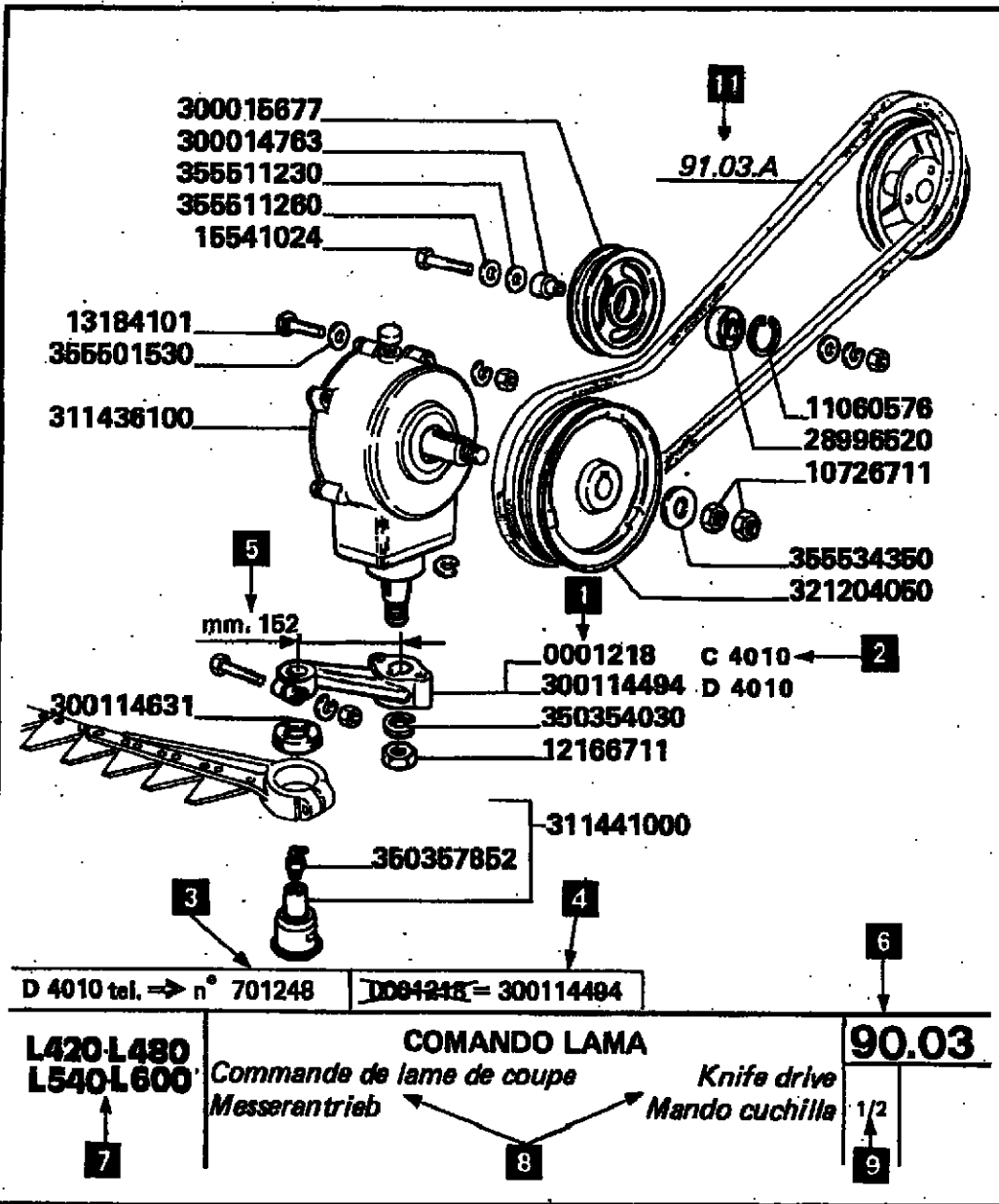

LAVERDA TESTATA L 16 (01.92) 90.03 - 1/2 -

MODIF.	ANT. MODIF.	N. ORDIN.	Q.	DENOMINAZIONE	DENOMINAZIONES
2	12	1	13		14
C 4010		0001218	1	LEVA	PALANCA
		10726711	2	DADO	TUERCA
		11060576	1	ANELLO SICUREZZA	ANILLO DI FRENO
		12166711	1	DADO	TUERCA
		13184101	2	VITE	TORNILLO
		16101511	1	VITE	TORNILLO
		28996520	1	CUSCINETTO	RODAMIENTO
		300014763	1	BOCCOLA	CASQUILLO
		300015677	1	TENDICINGHIA	TENSOR DE CORREA
D 4010		300114494	1	LEVA	PALANCA
		300114631	1	GUARNIZIONE	JUNTA
		311436100	1	SCATOLA	CAJA CONVERT.
		311441000	1	SNODO COMPL.	ARTICULACION CONJ. 15
300114384		321204050	1	PULEGGIA	POLEA
		350354530	1	ROSETTA	ARANDELA ELASTIC
		350357852	(1)	INGRASSATORE	ENGRASADOR
		355501530	3	ROSETTA PIANA	ARANDELA
		355511230	2	ROSETTA PIANA	ARANDELA
		355511260	1	ROSETTA PIANA	ARANDELA
		355534350	1	ROSETTA PIANA	ARANDELA

COMO SE MANEJA EL CATALOGO

- 1 - Número de pedido de la pieza
- 2 - Indicación de modificación:
C 4010 = Pieza válida hasta la modificación 4010
D 4010 = Pieza válida a partir de la modificación 4010
- 3 - Realización de la modificación. Viene indicado el número de motor o bastidor en base al cual inicia la modificación
Los números de bastidor y el tipo de motor o de bastidor, están indicados sobre la placa de identificación del modelo (Ver pág. 16)
Ejemplo: **D 4010 bastidor 701248** : significa que la pieza ha sido montada sobre máquinas "desde" el número de bastidor 701248. En consecuencia, las piezas contraseñadas con "C 701248" han sido aplicadas "hasta" el bastidor 701247.
- 4 - Cuando está prevista, viene indicada la "norma de repuesto"
Ejemplo: **5130771 = 5141934** : significa que en caso de agotamientos de las reservas de la pieza 5130771, se suministrará la pieza 5141934.
5111823 = 5136145 + 5136147 : significa que en caso de agotamiento de las reservas de la pieza 5111823, se suministrará la pieza 5136145 + 5136147. Si al lado de la realización (Ver 3) no están indicadas las normas de repuesto, significa que la pieza de premodificación (C 4010) viene siempre suministrada como repuesto, ya que no es intercambiable con la pieza de post-modificación (D 4010).
- 5 - Característica técnica relativa a la pieza indicada
- 6 - Código del subgrupo o código de variación (Ver pág. 25)
- 7 - Código de identificación de la versión (Ver pág. 23) : significa que el subgrupo es válido para todas las versiones indicadas.
- 8 - Denominación del subgrupo
- 9 - Número de las páginas del subgrupo. Ejemplo: 1/2 significa que el subgrupo está formado por 2 páginas.
- 11 - Pieza ilustrada en el subgrupo indicado
- 12 - Pieza de pre-modificación. Son sustituidas por los correspondientes números de pedido.
- 13 - Cantidad total de la pieza, relativa al entero subgrupo. La cantidad puede ser sustituida por la indicación "M" = suministrado en metros
- 14 - Denominación de la pieza
- 15 - Descripción adicional de la pieza
COMPL. = Total SUP. = Superior SP. = Espesor INF. = Inferior
S = Parte izquierda EST. = Exterior D = Parte derecha INT. = Interior
ANT. = Delantero LAT. = Lateral POST. = Trasero CENTR. = Central
DIAM. = Diámetro R.M. = Marcha atrás RAPP. = Relación
Los términos S. D. ANT. POST. se refieren a la dirección de marcha de la cosechadora
- 16 - Fecha de impresión o puesta al día del texto (Mes - año)

**TARGHETTA DI IDENTIFICAZIONE MODELLO - PLAQUE D'IDENTIFICATION DU MODELE
KENNZEICHENSCHILD DES MODELLS - MODEL IDENTIFICATION PLATE - PLAQUA
DE IDENTIFICACION**

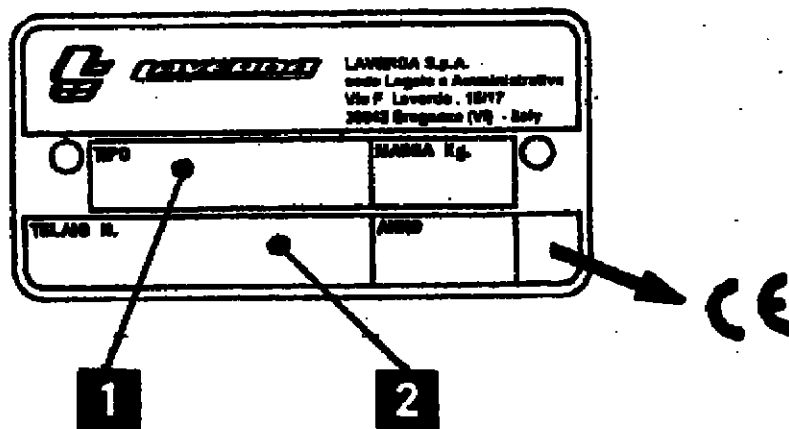

1 Tipo BARRA
Type de BARRE
MESSER Typ.
CUTTER BAR Type
Modelo de BARRA

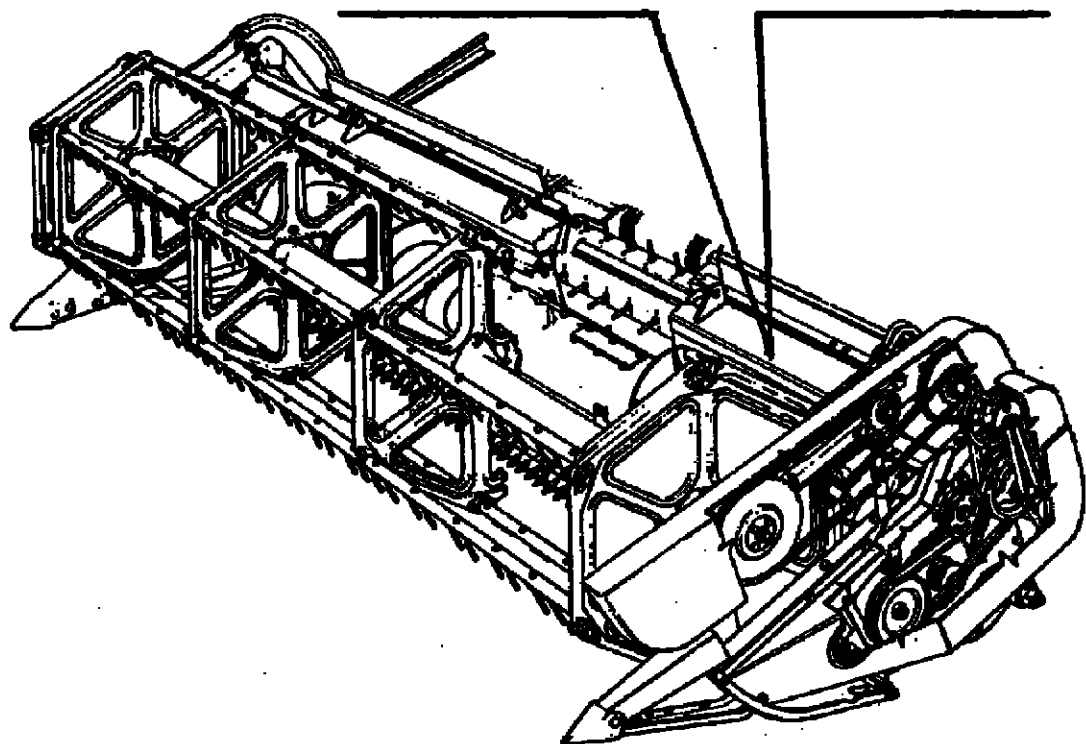

2 Numero del telaio
Número du châssis
Fahrgestellnummer
Chassis number
Matricula del chasis

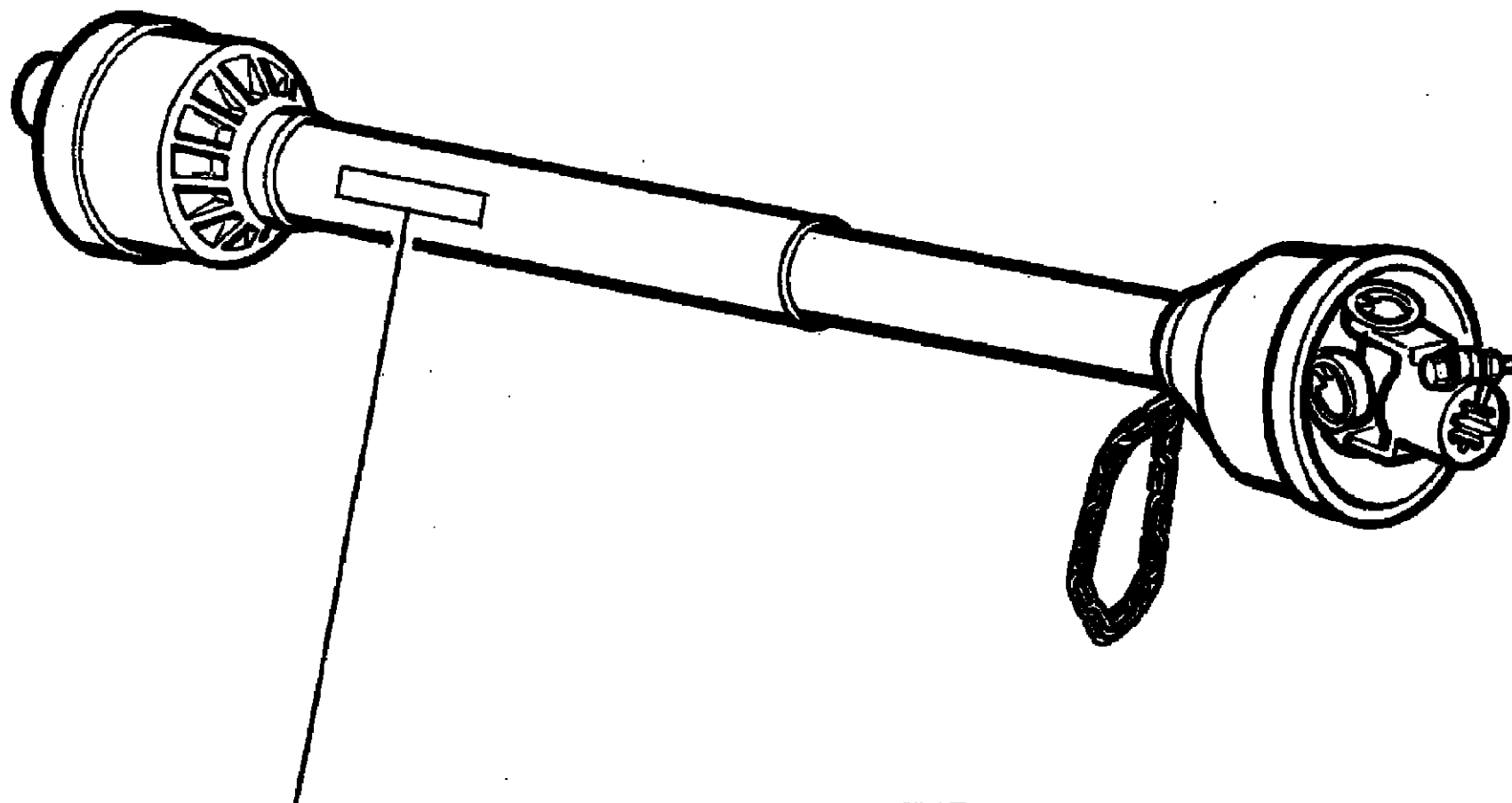

**ZONA STAMPIGLIATURA CODICE IDENTIFICAZIONE FORNITORE GRUPPO
ALBERO CARDANICO**

Emplacement de marquage code fournisseur du groupe des arbres à cardans.

Signierzone für Lieferanten von Kardanwellen.

Cardan Shaft Unit Supplier Identification Code marking area.

Zona donde se halla troquelado el código del fabricante del ejes a cardanos.

Indice schematico dei gruppi

Group index

Table des groupes

Gruppen index

Indice de los grupos

Simboli - Symbols - Symboles - Symbole - Symbolos

- Dal numero di serie o di motore - From serial or engine number - A partir du numero de serie ou numero de moteur - Ab serien - oder motor nummer - Desde el numero
- (X) Qta x macchine vendute (aa.bbb.ccc.ddd) (aa) per 1,(bbb) 2-10 (ccc) 11-25 (ddd) 26-50 - Qty per tractors sold (aa.bbb.ccc.ddd) (aa) for 1,(bbb) 2-10 (ccc) 11-25 (ddd) 26-50 - Qte pour parc tracteurs (aa,bbb,ccc,ddd) (aa) pour 1,(bbb) 2-10 (ccc) 11-25 (ddd) 26-50 - Anzahl pro schleppersverkauf (aa,bbb,ccc,ddd) (aa) fuer 1,(bbb) 2-10 (ccc) 11-25 (ddd) 26-50 - Cantidad por maquinas vendidas (aa.bbb.ccc.ddd) (aa) 1,(bbb) 2-10 (ccc) 11-25 (ddd) 26-50
- T-A Sostituzione - Replacement - Substitution - Ersetzung - Substitucìon
- T-B Revisione - Overhaul - Revision - Überprüfung - Revisiòn
- T-C Registrazione - Setting - Enregistrement - Einstellung - Regulatiòn
- T-D Da classificare - ?da classificare - ?da classificare - ?da classificare - ?da classificare

Indice schematico dei gruppi
Group index
Table des groupes
Gruppen index
Indice de los grupos

BG "L" - BARRE (2006)

Indice schematico dei gruppi pag.1
Group schematic index page 1
Index schematique des groupes page 1
Schematische verzeichnis gruppen seite 1
Indice de los grupos esquematico pag.1

Laverda\barra L 327973500 schema.png

INDICE DELLE SEZIONI PRINCIPALI - INDEX DES SECTIONS PRINCIPALES - INHALT DER HAUPTABSCHNITTE -

SUMMARY OF MAJOR SECTIONS - INDICE DE LOS CAPITULOS PRINCIPALES

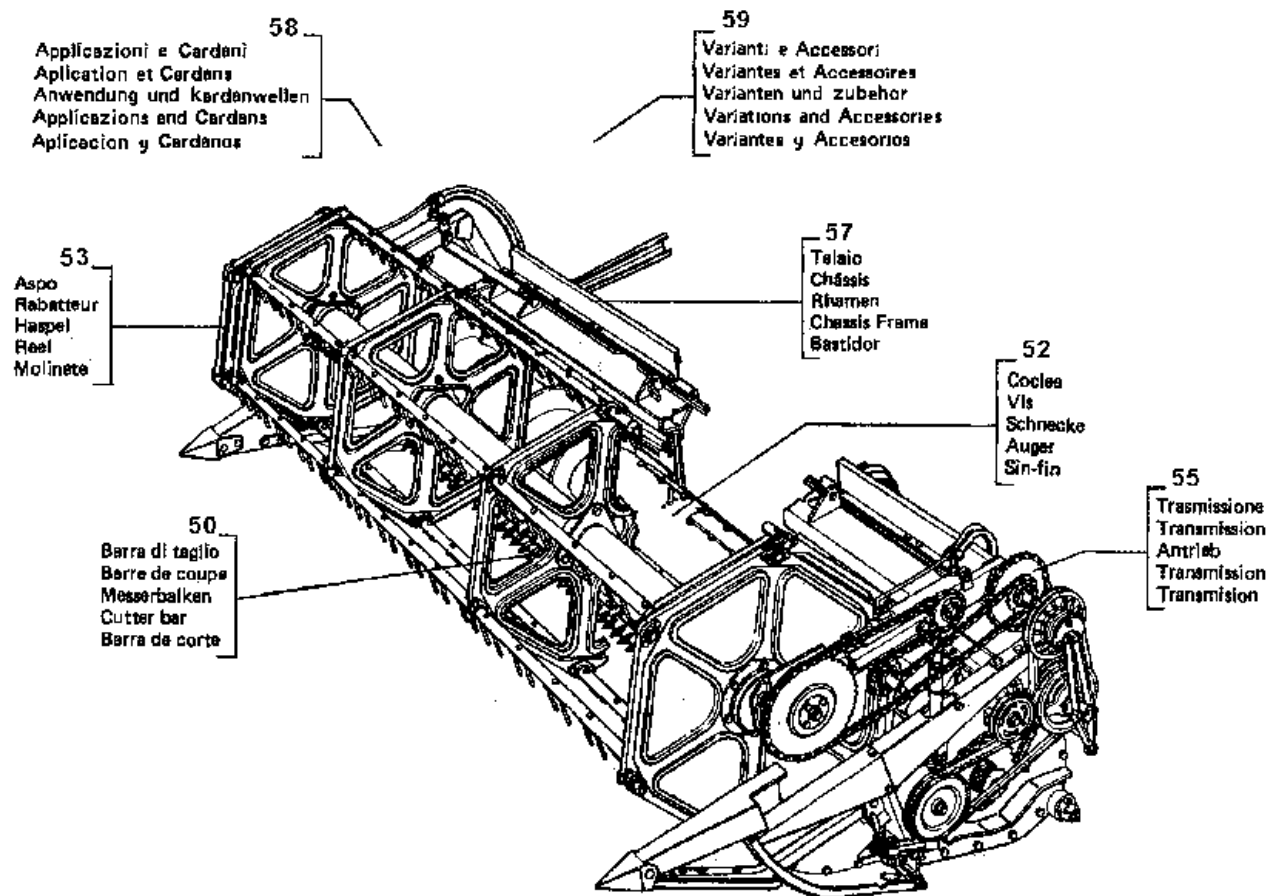

Laverda Barra 'L'

Indice schematico dei gruppi
Group index
Table des groupes
Gruppen index
Indice de los grupos

BG "L" - BARRE (2006)

Indice schematico dei gruppi pag.1
Group schematic index page 1
Index schematique des groupes page 1
Schematische verzeichnis gruppen seite 1
Indice de los grupos esquematico pag.1

Laverda\barra L 327973500 schema.png

	Italiano	Inglese	Francese	Tedesco	Spagnolo
50					
	Barra di taglio - barre de coupe - messerbalken -	Cutter bar - barra de corte			
52					
	Coclea alimentazione - vis d'alimentation - __regolazione diti - reglage doigts vis - __comando coclea - Feeding auger drive - mando sin-fin alimentacion	Einzugschnecke - feeding auger - Schnecke einstellfinger - auger fingers Commande vis d'alimentation -		Sin-fin alimentacion Adjustement - regulacion dients sin-fin Einzugschneckeantrie -	

Indice schematico dei gruppi
Group index
Table des groupes
Gruppen index
Indice de los grupos

BG "L" - BARRE (2006)

Indice schematico dei gruppi pag.1
Group schematic index page 1
Index schematique des groupes page 1
Schematische verzeichnis gruppen seite 1
Indice de los grupos esquematico pag.1

Laverda\barra L 327973500 schema.png

INDICE DELLE SEZIONI PRINCIPALI - INDEX DES SECTIONS PRINCIPALES - INHALT DER HAUPTABSCHNITTE -

SUMMARY OF MAJOR SECTIONS - INDICE DE LOS CAPITULOS PRINCIPALES

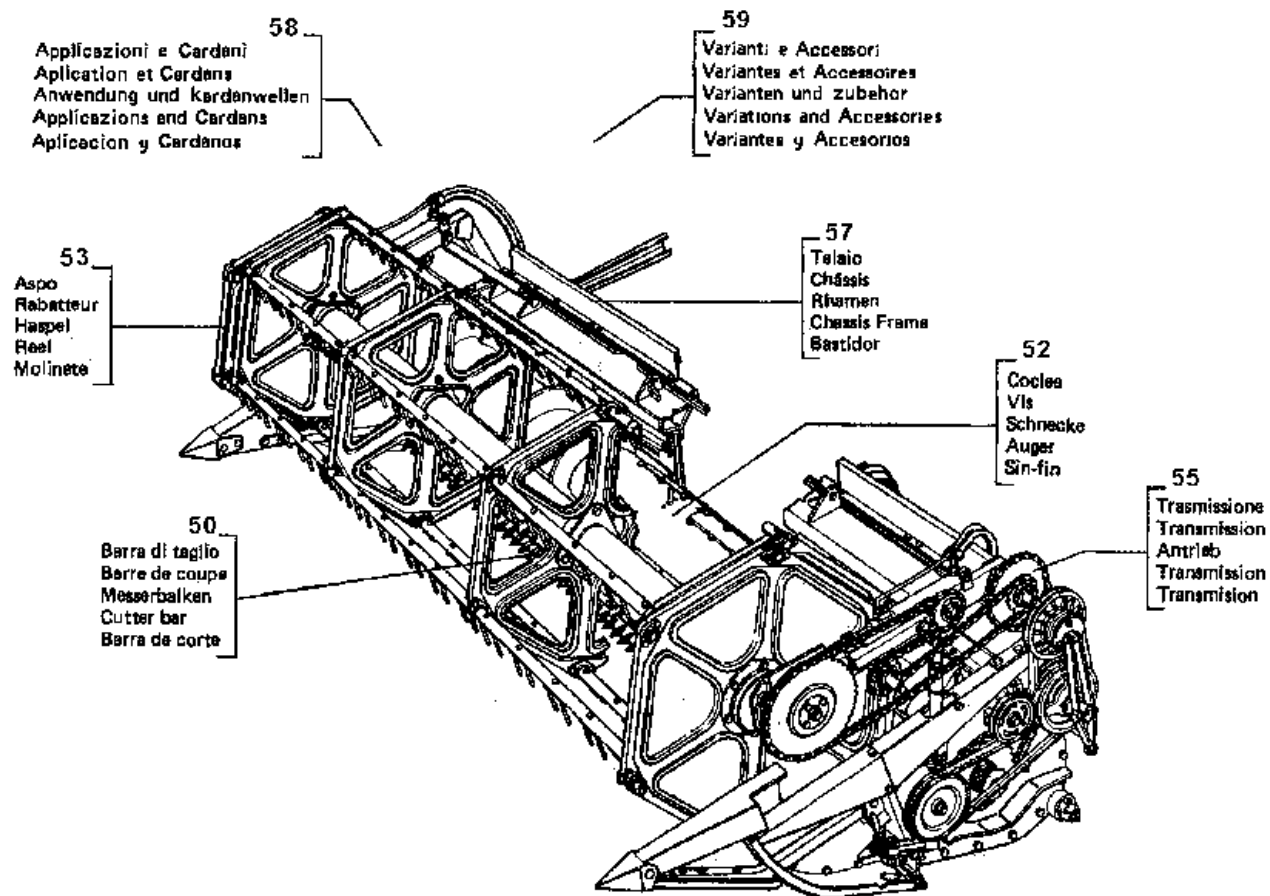

Laverda Barre 'L'

Indice schematico dei gruppi
 Group index
 Table des groupes
 Gruppen index
 Índice de los grupos

BG "L" - BARRE (2006)

Indice schematico dei gruppi pag.1
 Group schematic index page 1
 Index schematique des groupes page 1
 Schematische verzeichnis gruppen seite 1
 Índice de los grupos esquematico pag.1

Laverda\barra L 327973500 schema.png

	Italiano	Inglese	Francese	Tedesco	Spagnolo
53	<p>Aspo - rabatteur - haspel - Support auxiliaire commande rabatteur - Estrella auxliar mando molinete Haspeltragarm - reel arm movable - Haspelantrieb - reel drive - - exzenter haspelantrieb - Avanzamento aspo - Laengsverlaengerung der haspel - __tubazioni - tuyauteries - Haspelrahmen - reel frame - bastidor Fuer haspelanhebungs - reel lifting ram elements - Variateur et commande electrique - Variador de molinete y mando electrico __riduttore Engranaje reductor molinete __variatore</p>	<p>Reel - molinete __ - Zusats stern haspelantrieb - __bracci moboli aspo - Brazos movibles molinete __comando Mando molinete __eccentrico comando Eccentric reel drive - excentrico mando Elemants verin d'avancement rabatteur Rams for reel fore and aft position emenets Rohr - reel tubing - canerias molinete Molinete __elementi martinetto sollevamento aspo - Elementos martinete levantamiento molinete - Haspelvariator und elektrische bedienung - - reducteur - haspelreduziergetriebe - - - variateur - haspelvariator -</p>	<p>Stella ausiliaria comando aspo - Auxiliary spider drive - - Bras mobiles rabatuer - beweglicher Aspo - commande rabatteur - Aspo - excentrique commande rabatteur Molinete __elementi martinetto - hubzylinderelemente fuer - elementos mantinete adelante molinete __telaio aspo - chassis rabatteur - Elements verin relevage - hubzylinderelemente - __variatore e comando elettrico - - Reel vari-drive and electrical control - Reduction gear - - Reel vari-drive - variador</p>		

Indice schematico dei gruppi
Group index
Table des groupes
Gruppen index
Indice de los grupos

BG "L" - BARRE (2006)

Indice schematico dei gruppi pag.1
Group schematic index page 1
Index schematique des groupes page 1
Schematische verzeichnis gruppen seite 1
Indice de los grupos esquematico pag.1

Laverda\barra L 327973500 schema.png

INDICE DELLE SEZIONI PRINCIPALI - INDEX DES SECTIONS PRINCIPALES - INHALT DER HAUPTABSCHNITTE -

SUMMARY OF MAJOR SECTIONS - INDICE DE LOS CAPITULOS PRINCIPALES

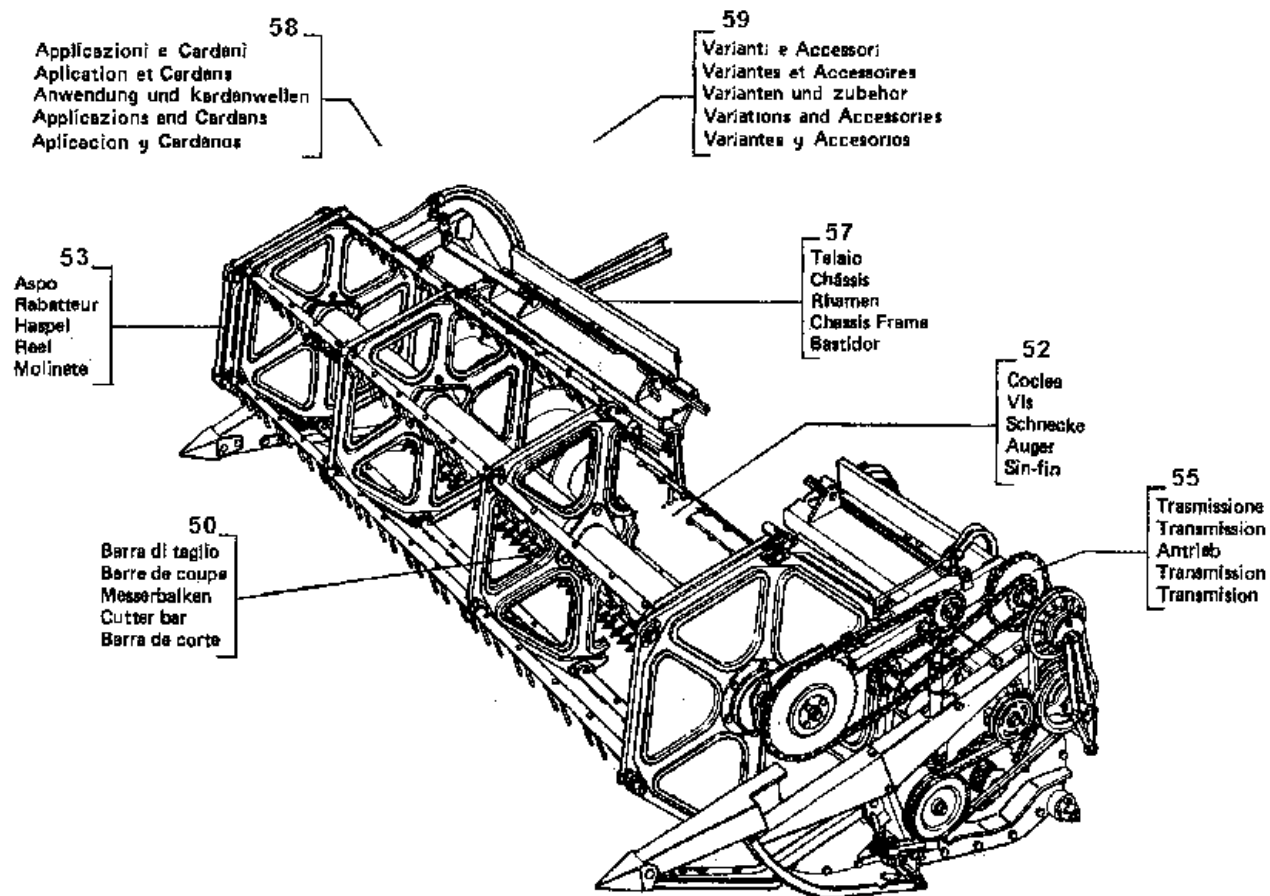

Laverda Barra 'L'

Indice schematico dei gruppi
 Group index
 Table des groupes
 Gruppen index
 Índice de los grupos

Indice schematico dei gruppi pag.1
 Group schematic index page 1
 Index schematique des groupes page 1
 Schematische verzeichnis gruppen seite 1
 Índice de los grupos esquemático pag.1

BG "L" - BARRE (2006)

Laverda\barra L 327973500 schema.png

	Italiano	Inglese	Francese	Tedesco	Spagnolo
55	Trasmissione lama - - transmission de cuchilla Einzugschneckenantrieb __cinchie e catene trasmissione Ketten	Transmission de la lame - __ trasmissione coclea - feeding auger drive - - courroies et chaines de - drive belts and drive chains	Messerantrieb - knife transmission Entrainement du vis d'alimentation - Transmission sin-fin alimentacion Trasmisison - antriebsriemen-und - correas y cadenas de trasmission		
56	Gsa ground self alignment				
57	Fianco - flanc - seitenwand - wall - costado Schneidwerkrahmen - __lamiere e slitte - toles et - chapas y patins __ Schneidwerkverlaengeru ng	__telaio piattaforma - cutter bar table frame - Sabots - blecken und kufen Prolunga piattaforma - - cutter bar table extension -	Chassis barre de coupe - Bastidor barra de corte - plates and skids Rallonge barre de coupe - Prolonga barra de corte		

Indice schematico dei gruppi
Group index
Table des groupes
Gruppen index
Indice de los grupos

BG "L" - BARRE (2006)

Indice schematico dei gruppi pag.1
Group schematic index page 1
Index schematique des groupes page 1
Schematische verzeichnis gruppen seite 1
Indice de los grupos esquematico pag.1

Laverda\barra L 327973500 schema.png

INDICE DELLE SEZIONI PRINCIPALI - INDEX DES SECTIONS PRINCIPALES - INHALT DER HAUPTABSCHNITTE -

SUMMARY OF MAJOR SECTIONS - INDICE DE LOS CAPITULOS PRINCIPALES

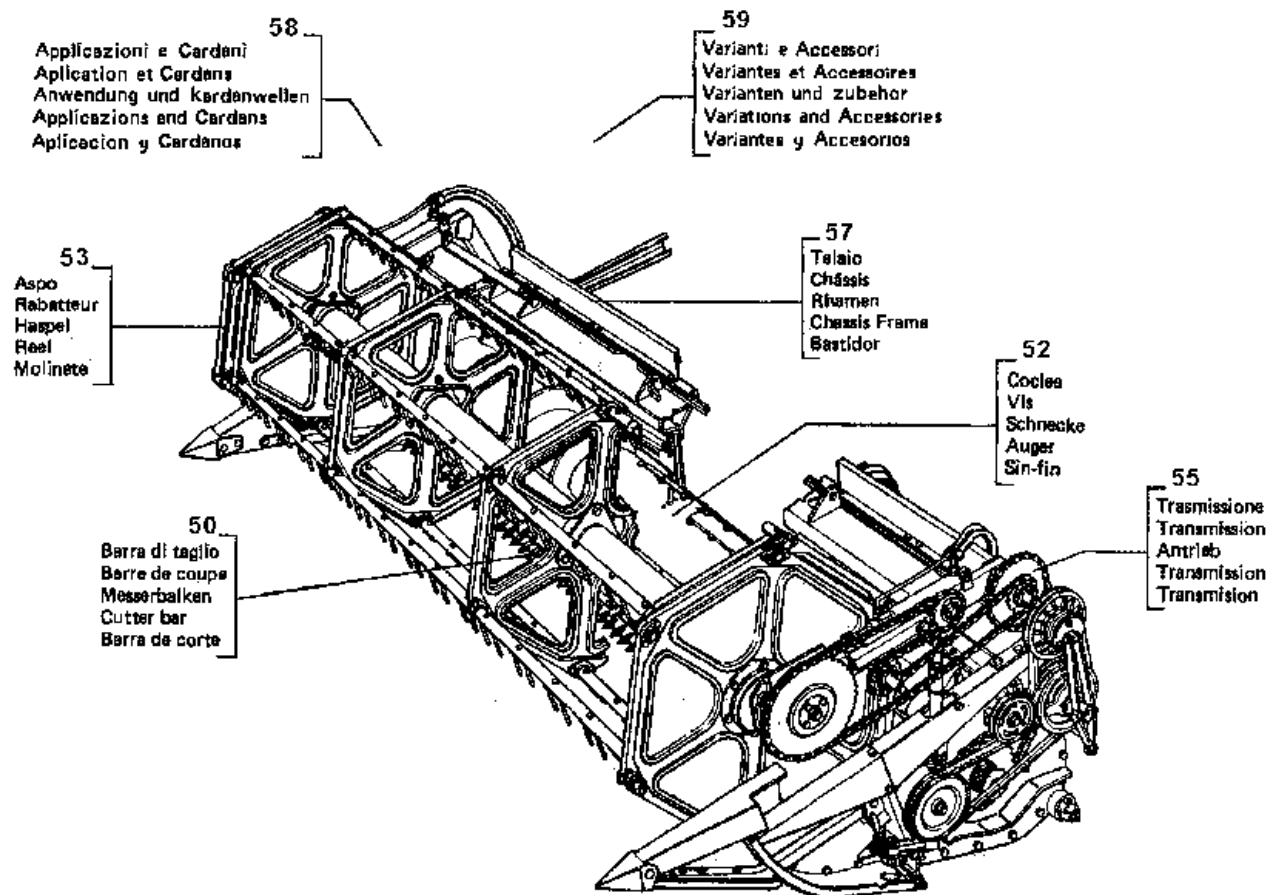

Laverda Barra 'L'

Indice schematico dei gruppi
Group index
Table des groupes
Gruppen index
Indice de los grupos

BG "L" - BARRE (2006)

Indice schematico dei gruppi pag.1
Group schematic index page 1
Index schematique des groupes page 1
Schematische verzeichnis gruppen seite 1
Indice de los grupos esquematico pag.1

Laverda\barra L 327973500 schema.png

	Italiano	Inglese	Francese	Tedesco	Spagnolo
58	<p>Applicazione barra - application barre de coupe - - cardanici - arbres à cardans -</p> <p>Elements arbre à cardans - kardanwellen Cardans __dotazione e decalcomanie - Tools transfers -</p>	<p>Messerbalken zubehoere - cutter bar installation</p> <p>Kardanwellen - cardans shafts</p> <p>Elemente</p> <p>Dotation decalcomanies -</p> <p>Dotacion calcomanias</p>	<p>- application barra de corte __alberi</p> <p>- ejes a cardanos __elementi alberi cardanici - - cardans shafts elements - elementos ejes a Werkezeuge abziehbilden -</p>		
59	<p>Spartitori - diviseurs - halmteiler - dividers -</p> <p>E flotamiento __protezioni - protection Raccolta del sorgo- equipment pour</p> <p>- equipo para la cosecha del sorgo __alzasighe</p>	<p>Divisores __galleggiamento - flottement - - schutzblech - guard -</p> <p>La recolte du sorgho -</p> <p>- releveur d'epis - aehrenheber - grain lifter -</p>	<p>Messerbalken floating - cuttinh bar floating devic</p> <p>Protecciónpua __apparecchietura per la Sorghumausruestung - header for harvesting sorghum Levantador de mies</p>		

Lama di taglio
Knife bar
Lame de coupe
Messer
Cuchillas

Simboli - Symbols - Symboles - Symbole - Symbolos

- ➡ Dal numero di serie o di motore - From serial or engine number - A partir du numero de serie ou numero de moteur - Ab serien - oder motor nummer - Desde el numero
- (X) Qta x macchine vendute (aa.bbb.ccc.ddd) (aa) per 1,(bbb) 2-10 (ccc) 11-25 (ddd) 26-50 - Qty per tractors sold (aa.bbb.ccc.ddd) (aa) for 1,(bbb) 2-10 (ccc) 11-25 (ddd) 26-50 - Qte pour parc tracteurs (aa,bbb,ccc,ddd) (aa) pour 1,(bbb) 2-10 (ccc) 11-25 (ddd) 26-50 - Anzahl pro schleppersverkauf (aa,bbb,ccc,ddd) (aa) fuer 1,(bbb) 2-10 (ccc) 11-25 (ddd) 26-50 - Cantidad por maquinas vendidas (aa.bbb.ccc.ddd) (aa) 1,(bbb) 2-10 (ccc) 11-25 (ddd) 26-50
- T-A Sostituzione - Replacement - Substitution - Ersetzung - Substitucìon
- T-B Revisione - Overhaul - Revision - Überprüfung - Revisiòn
- T-C Registrazione - Setting - Enregistrement - Einstellung - Regulatiòn
- T-D Da classificare - ?da classificare - ?da classificare - ?da classificare - ?da classificare

Lama di taglio
 Knife bar
 Lame de coupe
 Messer
 Cuchillas

50 -
 50.02/1

Lame rigate superiormente - kit schumach pag.1
 Serrated upper part of knife - kit schum page1
 Lame rayes au-dessus - kit schumacher page1
 Messer, obergeript - satz schumacher seite1
 Cuchillas rigadas superiormente - equipo pag.1

BG "L" - BARRE (2006)

Laverda\50-02-1-Barre L-1a-ed-2006.png

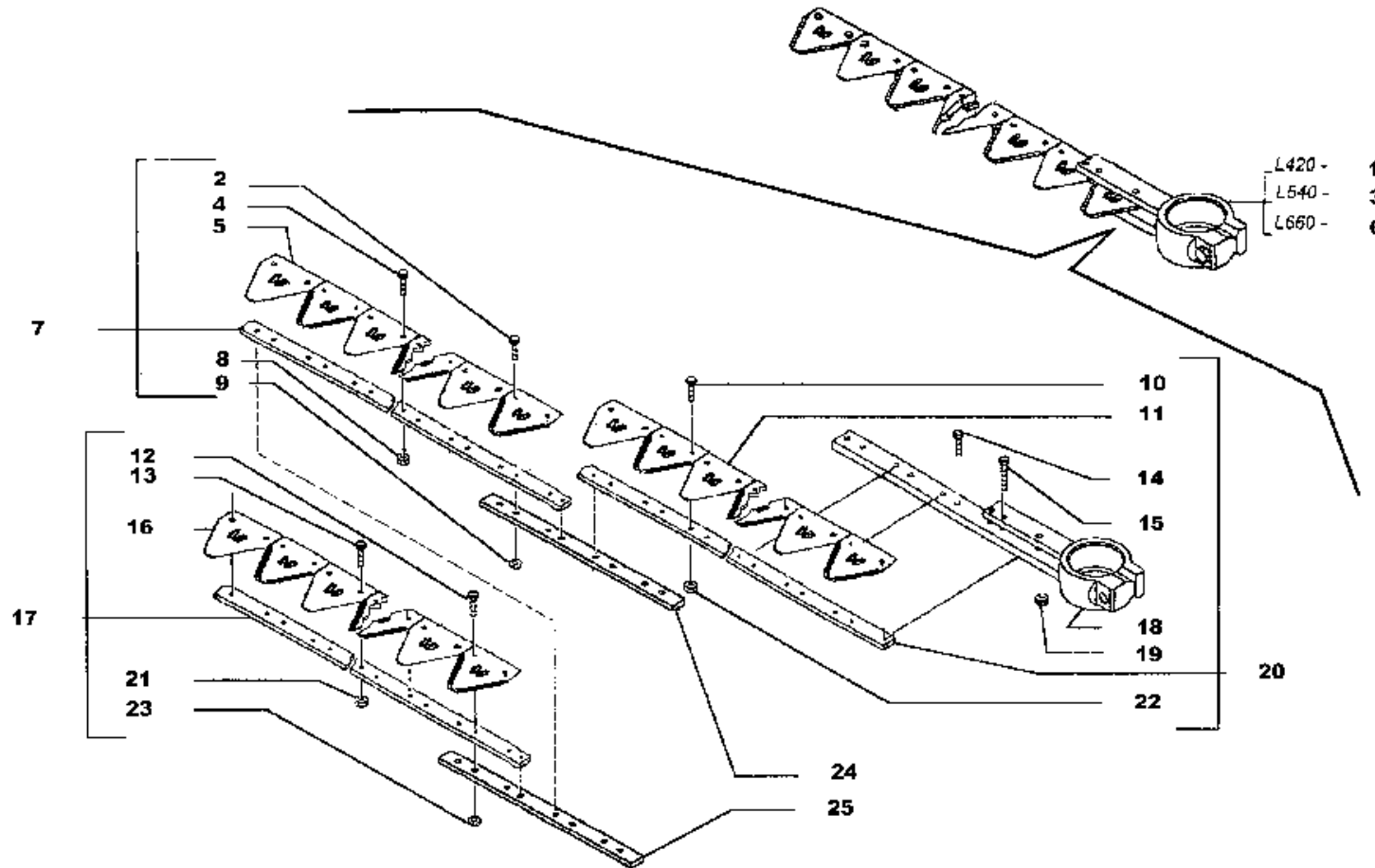

L420 L480
 L540 L600
 L660

LAME RIGATE SUPERIORMENTE

KIT SCHUMACHER

Lame rayes au-dessus
 Messer, obergeript

Serrated upper part of knife
 Cuchillas rigadas superiormente

50.02

1/6

Lama di taglio
 Knife bar
 Lame de coupe
 Messer
 Cuchillas

50 -
 50.02/1

Lame rigate superiormente - kit schumach pag.1
 Serrated upper part of knife - kit schum page1
 Lame rayes au-dessus - kit schumacher page1
 Messer, obergeript - satz schumacher seite1
 Cuchillas rigadas superiormente - equipo pag.1

BG "L" - BARRE (2006)

Laverda\50-02-1-Barre L-1a-ed-2006.png

	Italiano	Inglese	Francese	Tedesco	Spagnolo
1 322704300	1 Coltello lama ➡ 723000140 - I420	Blade cutter ● 003234586000 (1)	Lame couteau	Schneidkante	Hoja
2 10902334	1 Vite	Screw	Vis	Schraube	Tornillo
3 322704500	1 Coltello lama ➡ 743001128 - I 540	Blade cutter ● 003234588000 (1)	Lame couteau	Schneidkante	Hoja
4 322707450	1 Vite	Screw	Vis	Schraube	Tornillo
5 322702850	1 Sezione lama	Knife section	Section	Messerklinge	Seccion cuchilla
6 322704700	1 Coltello lama ➡ 763000220 - I660	Blade cutter ● 003235803000 (1)	Lame couteau	Schneidkante	Hoja
7 322704000	1 Asta	Rod	Tringle	Stange	Varilla
8 360653406	1 Dado	Nut	Ecrou	Mutter	Tuerca
9 322707350	1 Boccola filettata	Bush	Bague filetee	Bague coussinet	Casquillo
10 322707450	1 Vite	Screw	Vis	Schraube	Tornillo
11 322702850	1 Sezione lama	Knife section	Section	Messerklinge	Seccion cuchilla
12 10902334	1 Vite	Screw	Vis	Schraube	Tornillo
13 322707450	1 Vite	Screw	Vis	Schraube	Tornillo
14 10902334	1 Vite	Screw	Vis	Schraube	Tornillo
15 10902634	1 Vite	Screw	Vis	Schraube	Tornillo
16 322702850	1 Sezione lama	Knife section	Section	Messerklinge	Seccion cuchilla
17 322709500	1 Asta	Rod	Tringle	Stange	Varilla
18 322702950	1 Testa di lama ● 003234254500 (1)	Head	Tete de lame	Kopf	Cabeza
19 322703150	1 Boccola filettata	Bush	Bague filetee	Bague coussinet	Casquillo
20 322704200	1 Asta	Rod	Tringle	Stange	Varilla
21 360653406	1 Dado	Nut	Ecrou	Mutter	Tuerca
22 360653406	1 Dado	Nut	Ecrou	Mutter	Tuerca

Lama di taglio
 Knife bar
 Lame de coupe
 Messer
 Cuchillas

50 -
 50.02/1

Lame rigate superiormente - kit schumach pag.1
 Serrated upper part of knife - kit schum page1
 Lame rayes au-dessus - kit schumacher page1
 Messer, obergeript - satz schumacher seite1
 Cuchillas rigadas superiormente - equipo pag.1

BG "L" - BARRE (2006)

Laverda\50-02-1-Barre L-1a-ed-2006.png

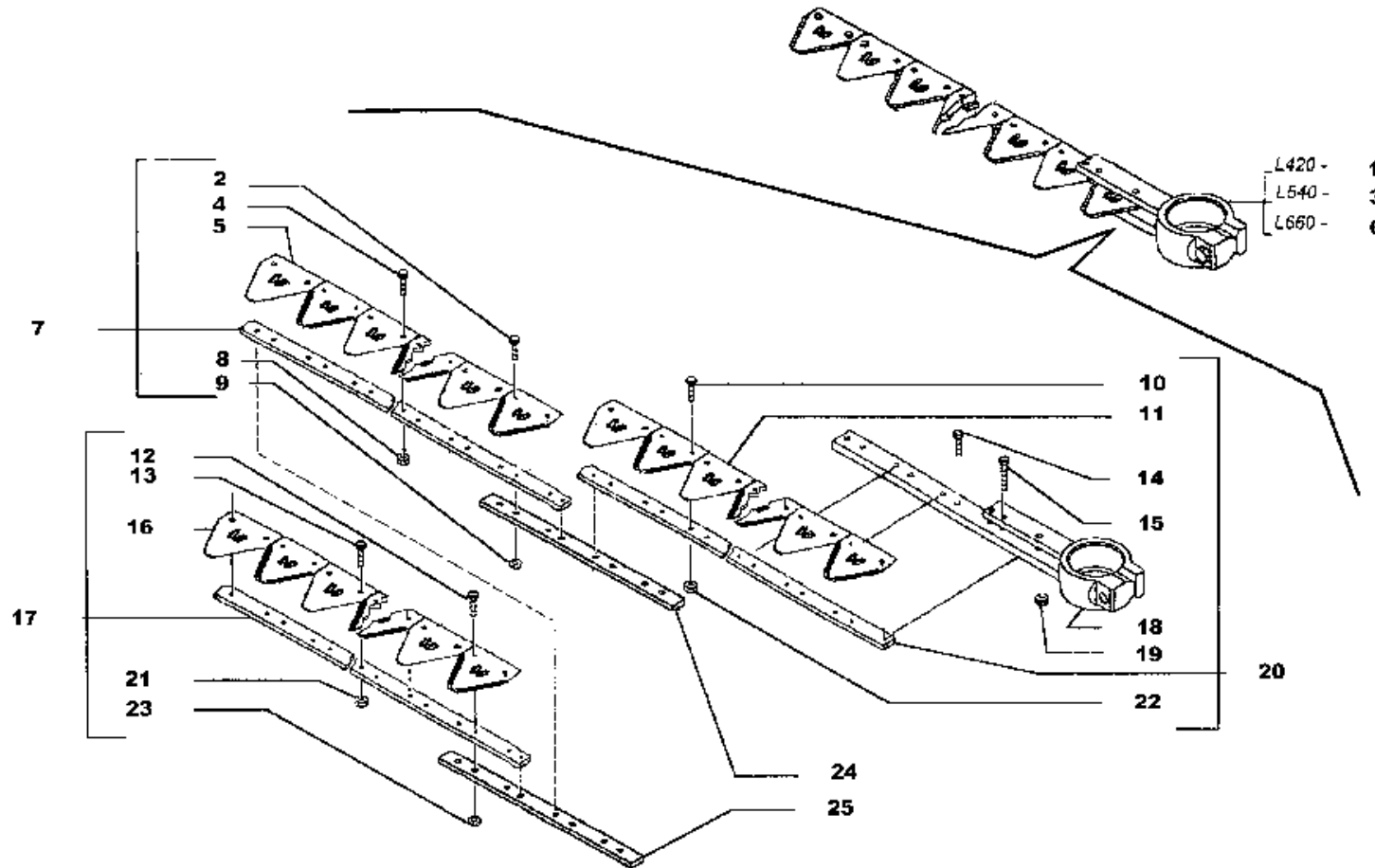

L420 L480
L540 L600
L660

LAME RIGATE SUPERIORMENTE

KIT SCHUMACHER

Lame rayes au-dessus
Messer, obergeript

Serrated upper part of knife
Cuchillas rigadas superiormente

50.02

1/6

Lama di taglio
Knife bar
Lame de coupe
Messer
Cuchillas

50 -
50.02/1

Lame rigate superiormente - kit schumach pag.1
Serrated upper part of knife - kit schum page1
Lame rayes au-dessus - kit schumacher page1
Messer, obergeript - satz schumacher seite1
Cuchillas rigadas superiormente - equipo pag.1

BG "L" - BARRE (2006)

Laverda\50-02-1-Barre L-1a-ed-2006.png

		Italiano	Inglese	Francese	Tedesco	Spagnolo	
23	322707350	1	Boccola filettata	Bush	Bague filetee	Bague coussinet	Casquillo
24	322707150	1	Piatto appoggio	Base plate	Plaque de base	Grundplatte	Plato base
25	322707150	1	Piatto appoggio	Base plate	Plaque de base	Grundplatte	Plato base

Lama di taglio
 Knife bar
 Lame de coupe
 Messer
 Cuchillas

50 -
 50.02/2

Lame rigate superiormente - kit schumach pag.2
 Serrated upper part of knife - kit schum page3
 Lame rayes au-dessus - kit schumacher page3
 Messer, obergeript - satz schumacher seite3
 Cuchillas rigadas superiormente - equipo pag.3

BG "L" - BARRE (2006)

Laverda\50-02-2-Barre L-1a-ed-2006.png

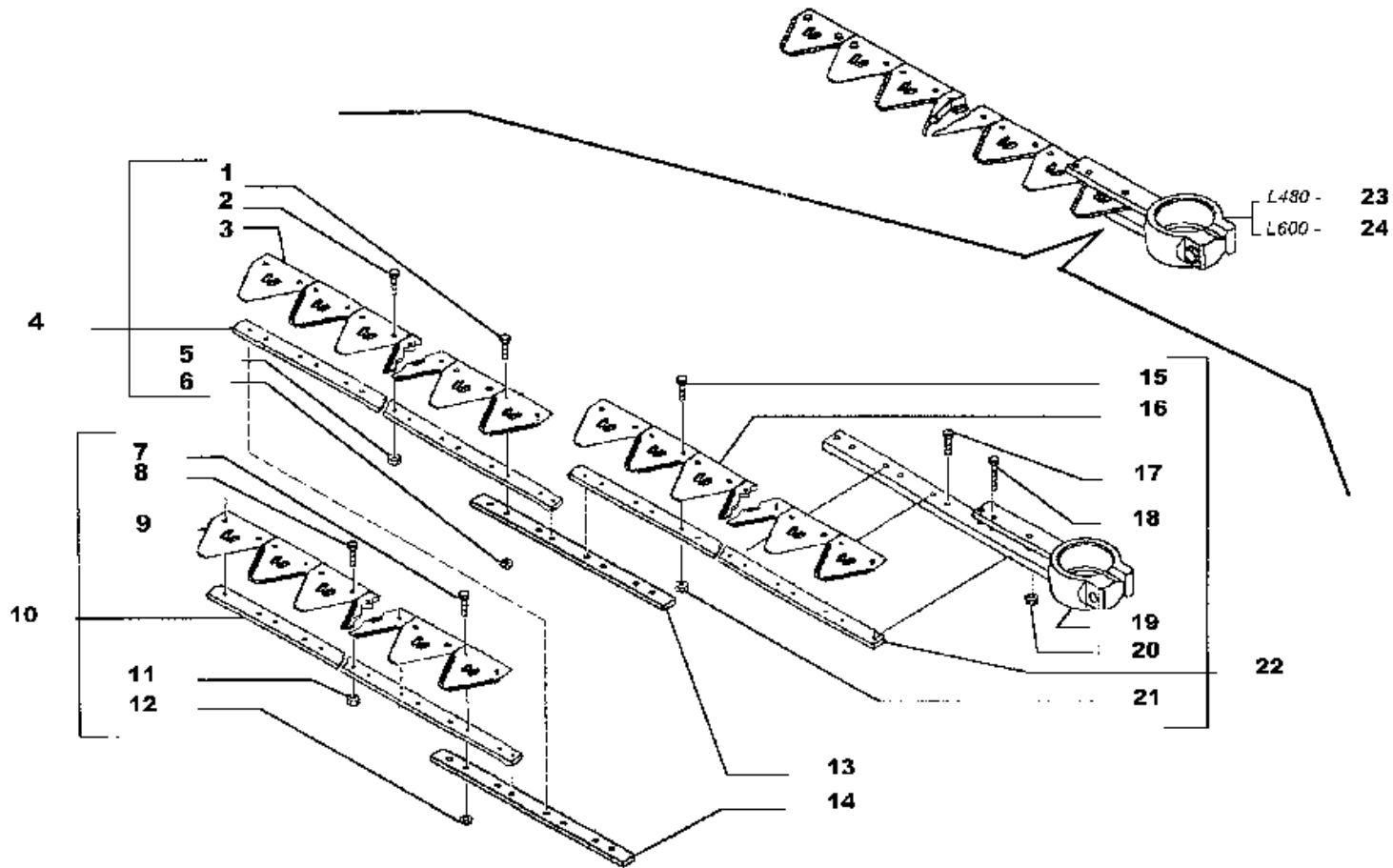

L420 L480
 L540 L600
 L660

Lame rayes au-dessus
 Messer, obergeript

LAME RIGATE SUPERIORMENTE
 KIT SCHUMACHER

Serrated upper part of knife
 Cuchillas rigadas superiormente

50.02

2/6

Lama di taglio
Knife bar
Lame de coupe
Messer
Cuchillas

50 -
50.02/2

Lame rigate superiormente - kit schumach pag.2
Serrated upper part of knife - kit schum page3
Lame rayes au-dessus - kit schumacher page3
Messer, obergeript - satz schumacher seite3
Cuchillas rigadas superiormente - equipo pag.3

BG "L" - BARRE (2006)

Laverda\50-02-2-Barre L-1a-ed-2006.png

	Italiano	Inglese	Francese	Tedesco	Spagnolo	
1	10902334	1 Vite	Screw	Vis	Schraube	Tornillo
2	322707450	1 Vite	Screw	Vis	Schraube	Tornillo
3	322702850	1 Sezione lama	Knife section	Section	Messer Klinge	Seccion cuchilla
4	322704000	1 Asta	Rod	Tringle	Stange	Varilla
5	360653406	1 Dado	Nut	Ecrou	Mutter	Tuerca
6	322707350	1 Boccola filettata	Bush	Bague filetee	Bague coussinet	Casquillo
7	10902334	1 Vite	Screw	Vis	Schraube	Tornillo
8	322707450	1 Vite	Screw	Vis	Schraube	Tornillo
9	322702850	1 Sezione lama	Knife section	Section	Messer Klinge	Seccion cuchilla
10	322704100	1 Asta	Rod	Tringle	Stange	Varilla
11	360653406	1 Dado	Nut	Ecrou	Mutter	Tuerca
12	322707350	1 Boccola filettata	Bush	Bague filetee	Bague coussinet	Casquillo
13	322101150	1 Rondella	Washer	Rondelle	Unterlegscheibe	Arandela
14	322101150	1 Rondella	Washer	Rondelle	Unterlegscheibe	Arandela
15	322707450	1 Vite	Screw	Vis	Schraube	Tornillo
16	322102850	1 Tirante tenditore	Tie-rod	Tirant	Zugstrebe	Tirante
		● N.A. (1)				
17	10902334	1 Vite	Screw	Vis	Schraube	Tornillo
18	10902634	1 Vite	Screw	Vis	Schraube	Tornillo
19	322702950	1 Testa di lama	Head	Tete de lame	Kopf	Cabeza
		● 003234254500 (1)				
20	322103150	1 Albero rinvio	Mast	Arbre de renvoi	Mat	Mastil
		● N.A. (1)				
21	360653406	1 Dado	Nut	Ecrou	Mutter	Tuerca
22	322704200	1 Asta	Rod	Tringle	Stange	Varilla

Lama di taglio
 Knife bar
 Lame de coupe
 Messer
 Cuchillas

50 -
 50.02/2

Lame rigate superiormente - kit schumach pag.2
 Serrated upper part of knife - kit schum page3
 Lame rayes au-dessus - kit schumacher page3
 Messer, obergeript - satz schumacher seite3
 Cuchillas rigadas superiormente - equipo pag.3

BG "L" - BARRE (2006)

Laverda\50-02-2-Barre L-1a-ed-2006.png

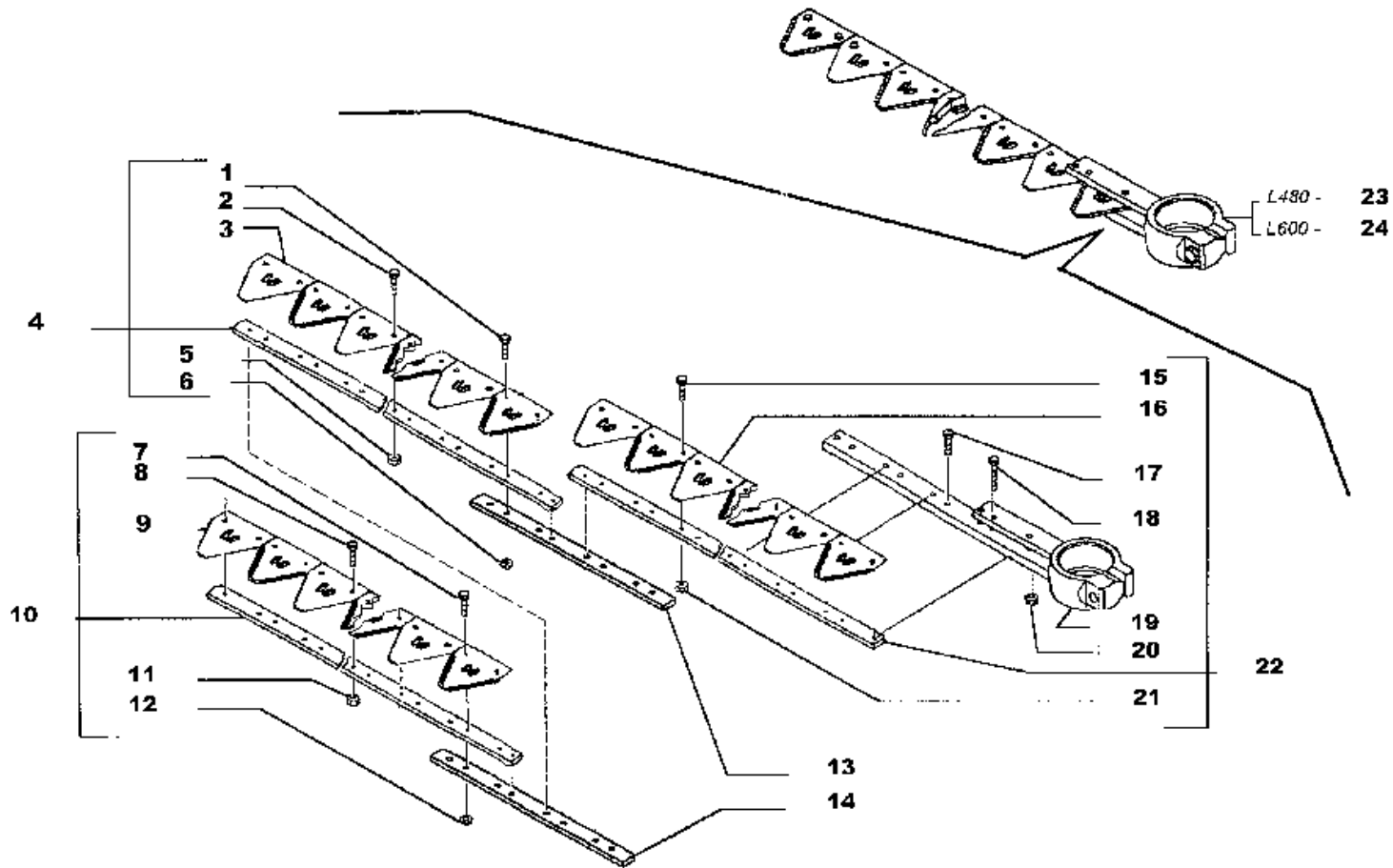

L420 L480
 L540 L600
 L660

Lame rayes au-dessus
 Messer, obergeript

LAME RIGATE SUPERIORMENTE
 KIT SCHUMACHER

Serrated upper part of knife
 Cuchillas rigadas superiormente

50.02

2/6

Lama di taglio
Knife bar
Lame de coupe
Messer
Cuchillas

50 -
50.02/2

Lame rigate superiormente - kit schumach pag.2
Serrated upper part of knife - kit schum page3
Lame rayes au-dessus - kit schumacher page3
Messer, obergeript - satz schumacher seite3
Cuchillas rigadas superiormente - equipo pag.3

BG "L" - BARRE (2006)

Laverda\50-02-2-Barre L-1a-ed-2006.png

		Italiano	Inglese	Francese	Tedesco	Spagnolo	
23	322704400	1	Coltello lama	Blade cutter	Lame couteau	Schneidkante	Hoja
		➡ 733001198 I480	● 003234587000 (1)				
24	322704600	1	Coltello lama	Blade cutter	Lame couteau	Schneidkante	Hoja
		➡ 753000653 I600	● 003234589000 (1)				

Lama di taglio
Knife bar
Lame de coupe
Messer
Cuchillas

50 -
50.02/3

Lame rigate superiormente - kit schumach pag.3
Serrated upper part of knife - kit schum page3
Lame rayes au-dessus - kit schumacher page3
Messer, obergeript - satz schumacher seite3
Cuchillas rigadas superiormente - equipo pag.3

BG "L" - BARRE (2006)

Laverda\50-02-3-Barre L-1a-ed-2006.png

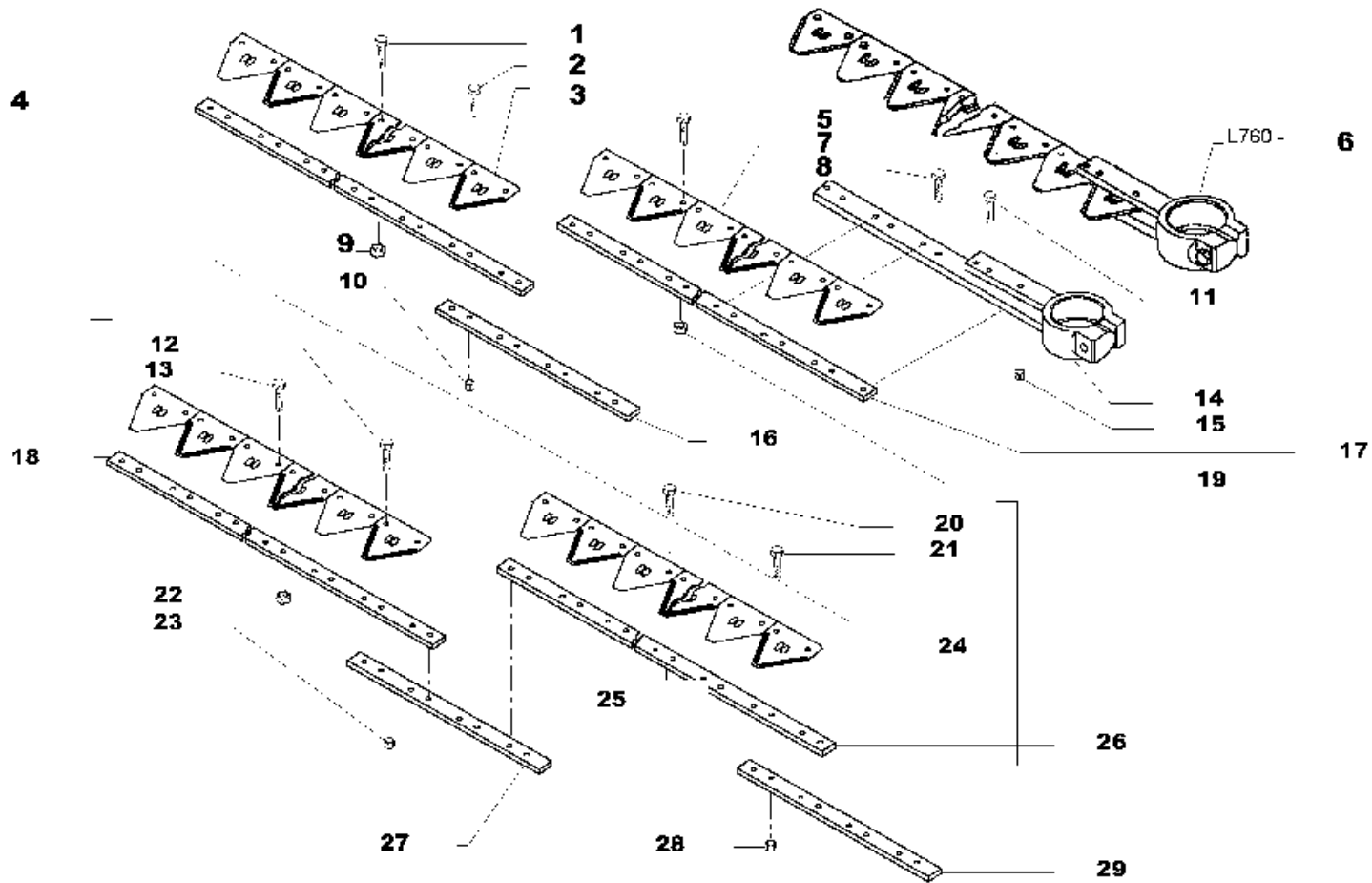

L760

Lame rayes au-dessus
Messer, obergeript

LAME RIGATE SUPERIORMENTE

KIT SCHUMACHER

Serrated upper part of knife
Cuchillas rigadas superiormente

50.02

3/6

Lama di taglio
 Knife bar
 Lame de coupe
 Messer
 Cuchillas

50 -
 50.02/3

Lame rigate superiormente - kit schumach pag.3
 Serrated upper part of knife - kit schum page3
 Lame rayes au-dessus - kit schumacher page3
 Messer, obergeript - satz schumacher seite3
 Cuchillas rigadas superiormente - equipo pag.3

BG "L" - BARRE (2006)

Laverda\50-02-3-Barre L-1a-ed-2006.png

	Italiano	Inglese	Francese	Tedesco	Spagnolo
1	322707450 1 Vite	Screw	Vis	Schraube	Tornillo
2	10902334 1 Vite	Screw	Vis	Schraube	Tornillo
3	322702850 1 Sezione lama	Knife section	Section	Messerklinge	Seccion cuchilla
4	322704000 1 Asta	Rod	Tringle	Stange	Varilla
5	322707450 1 Vite	Screw	Vis	Schraube	Tornillo
6	323219800 1 Coltello lama ➔ 773000020 I760	Blade cutter ● 003233239000 (1)	Lame couteau	Schneidkante	Hoja
7	322702850 1 Sezione lama	Knife section	Section	Messerklinge	Seccion cuchilla
8	10902334 1 Vite	Screw	Vis	Schraube	Tornillo
9	360653406 1 Dado	Nut	Ecrou	Mutter	Tuerca
10	322707350 1 Boccola filettata	Bush	Bague filetee	Bague coussinet	Casquillo
11	10902634 1 Vite	Screw	Vis	Schraube	Tornillo
12	10902334 1 Vite	Screw	Vis	Schraube	Tornillo
13	322707450 1 Vite	Screw	Vis	Schraube	Tornillo
14	322702950 1 Testa di lama ● 003234254500 (1)	Head	Tete de lame	Kopf	Cabeza
15	322703150 1 Boccola filettata	Bush	Bague filetee	Bague coussinet	Casquillo
16	322707150 1 Piatto appoggio	Base plate	Plaque de base	Grundplatte	Plato base
17	322704200 1 Asta	Rod	Tringle	Stange	Varilla
18	322704100 1 Asta	Rod	Tringle	Stange	Varilla
19	360653406 1 Dado	Nut	Ecrou	Mutter	Tuerca
20	322707450 1 Vite	Screw	Vis	Schraube	Tornillo
21	10902334 1 Vite	Screw	Vis	Schraube	Tornillo
22	360653406 1 Dado	Nut	Ecrou	Mutter	Tuerca
23	322707350 1 Boccola filettata	Bush	Bague filetee	Bague coussinet	Casquillo
24	322702850 1 Sezione lama	Knife section	Section	Messerklinge	Seccion cuchilla

Lama di taglio
 Knife bar
 Lame de coupe
 Messer
 Cuchillas

50 -
 50.02/3

Lame rigate superiormente - kit schumach pag.3
 Serrated upper part of knife - kit schum page3
 Lame rayes au-dessus - kit schumacher page3
 Messer, obergeript - satz schumacher seite3
 Cuchillas rigadas superiormente - equipo pag.3

BG "L" - BARRE (2006)

Laverda\50-02-3-Barre L-1a-ed-2006.png

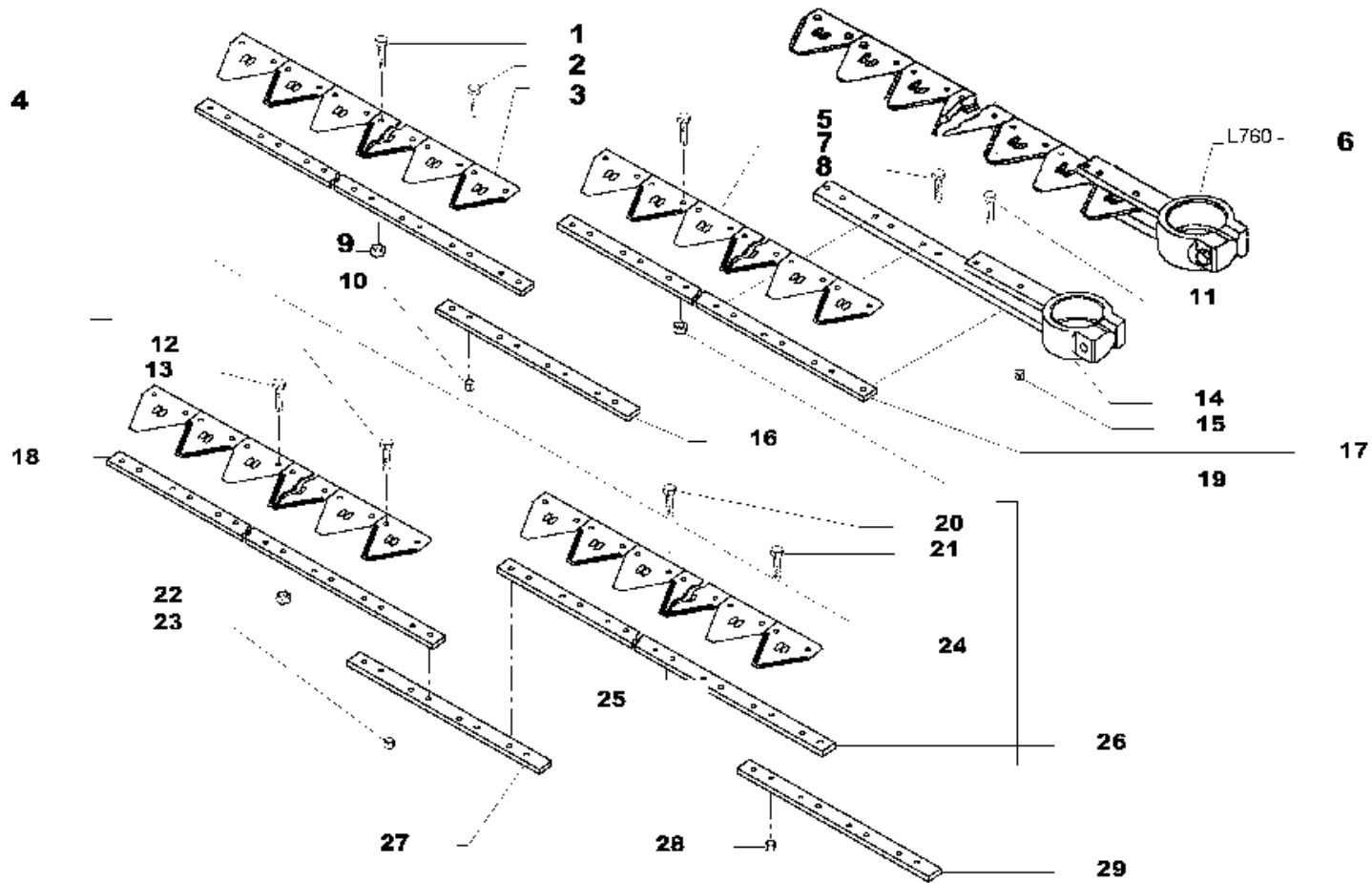

L760

*Lame rayes au-dessus
 Messer, obergeript*

LAME RIGATE SUPERIORMENTE

KIT SCHUMACHER

*Serrated upper part of knife
 Cuchillas rigadas superiormente*

50.02

3/6

Lama di taglio
Knife bar
Lame de coupe
Messer
Cuchillas

50 -
50.02/3

Lame rigate superiormente - kit schumach pag.3
Serrated upper part of knife - kit schum page3
Lame rayes au-dessus - kit schumacher page3
Messer, obergeript - satz schumacher seite3
Cuchillas rigadas superiormente - equipo pag.3

BG "L" - BARRE (2006)

Laverda\50-02-3-Barre L-1a-ed-2006.png

		Italiano	Inglese	Francese	Tedesco	Spagnolo
25	360653406	1 Dado	Nut	Ecrou	Mutter	Tuerca
26	322704000	1 Asta	Rod	Tringle	Stange	Varilla
27	322707150	1 Piatto appoggio	Base plate	Plaque de base	Grundplatte	Plato base
28	322707350	1 Boccola filettata	Bush	Bague filetee	Bague coussinet	Casquillo
29	322707150	1 Piatto appoggio	Base plate	Plaque de base	Grundplatte	Plato base

Lama di taglio
Knife bar
Lame de coupe
Messer
Cuchillas

50 -
50.02/4

Lame rigate superiormente - kit schumach pag.4
Serrated upper part of knife - kit schum page4
Lame rayes au-dessus - kit schumacher page4
Messer, obergeript - satz schumacher seite4
Cuchillas rigadas superiormente - equipo pag.4

BG "L" - BARRE (2006)

Laverda\50-02-4-Barre L-1a-ed-2006_Pagina_1.png

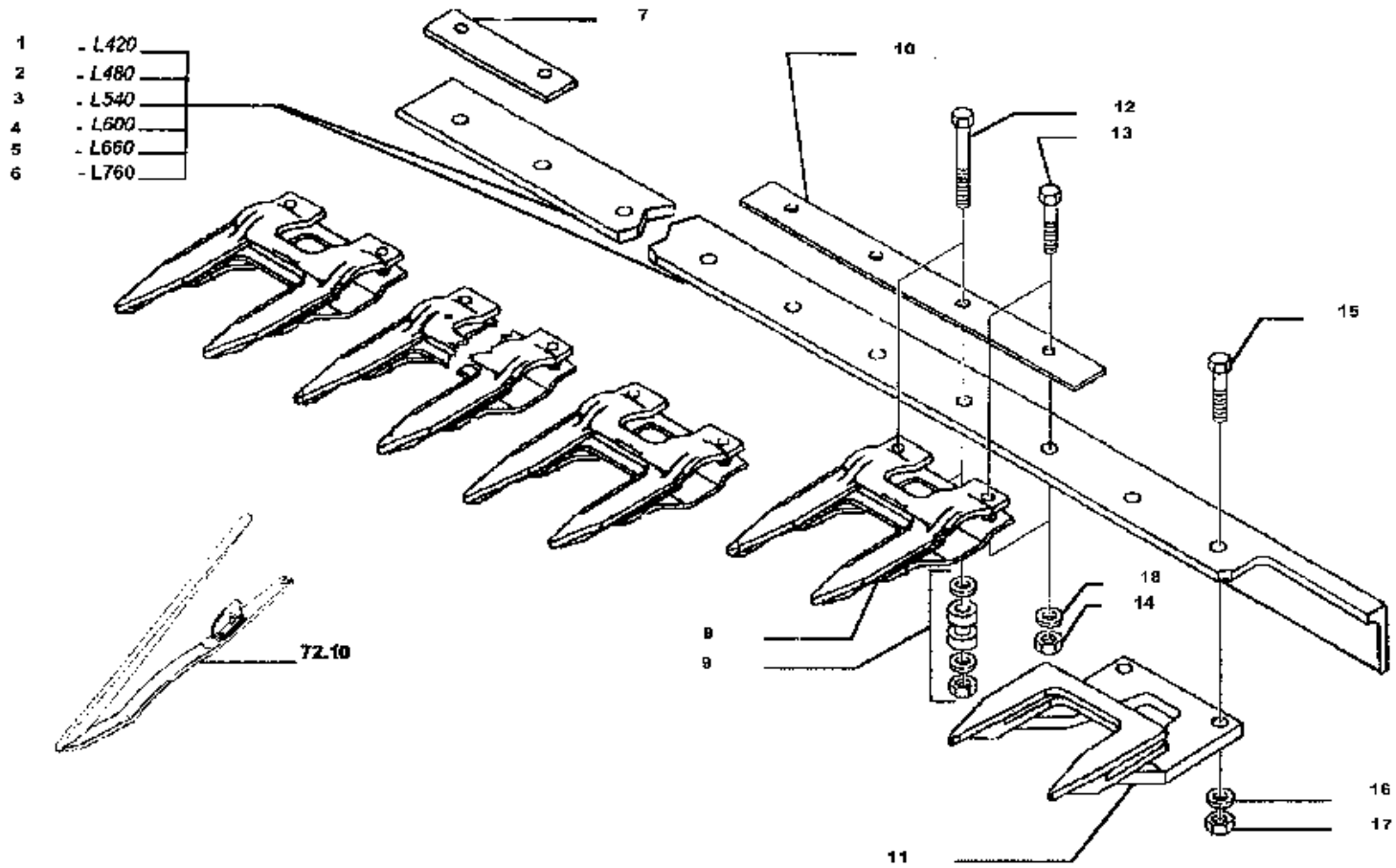

L420 L480
L540 L600
L660 L760

Lame rayes au-dessus
Messer, obergeript

LAME RIGATE SUPERIORMENTE
KIT SCHUMACHER

Serrated upper part of knife
Cuchillas rigadas superiormente

50.02

4/8

Lama di taglio
Knife bar
Lame de coupe
Messer
Cuchillas

50 -
50.02/4

Lame rigate superiormente - kit schumach pag.4
Serrated upper part of knife - kit schum page4
Lame rayes au-dessus - kit schumacher page4
Messer, obergeript - satz schumacher seite4
Cuchillas rigadas superiormente - equipo pag.4

BG "L" - BARRE (2006)

Laverda\50-02-4-Barre L-1a-ed-2006_Pagina_1.png

		Italiano	Inglese	Francese	Tedesco	Spagnolo
1	322703250	1 Angolare portadenti ➡ 723000140 I420	Angular	Barre porte dents	Eckig	Angular
2	322703350	1 Angolare portadenti ➡ 733001198 I480	Angular	Barre porte dents	Eckig	Angular
3	322703450	1 Angolare portadenti ➡ 743001128 I540	Angular	Barre porte dents	Eckig	Angular
4	322703550	1 Angolare portadenti ➡ 753000653 I600	Angular	Barre porte dents	Eckig	Angular
5	322703650	1 Angolare portadenti ➡ 763000220 I660	Angular	Barre porte dents	Eckig	Angular
6	323219950	1 Angolare ➡ 773000020 I760	Angular	Corniere	Eckig	Angular
7	322702750	1 Spessore	Shim	Cale reglage	Einstellblech	Calce
8	322702450	1 Dente	Tine	Dent	Zinke	Diente
9	322709700	1 Attacco	Hitch	Attelage	Anhaengekupplung	Enganche
10	322702650	1 Spessore	Shim	Cale reglage	Einstellblech	Calce
11	322702550	1 Dente	Tine	Dent	Zinke	Diente
12	322709700	1 Attacco	Hitch	Attelage	Anhaengekupplung	Enganche
13	11106621	1 Vite	Screw	Vis	Schraube	Tornillo
14	11701711	1 Dado	Nut	Ecrou	Mutter	Tuerca
15	11106621	1 Vite	Screw	Vis	Schraube	Tornillo
16	12034671	1 Rosetta	Lock washer	Rondelle frein	Federring	Arandela grower
17	11701711	1 Dado	Nut	Ecrou	Mutter	Tuerca
18	12034671	1 Rosetta	Lock washer	Rondelle frein	Federring	Arandela grower

Lama di taglio
 Knife bar
 Lame de coupe
 Messer
 Cuchillas

50 -
 50.02/5

Lame rigate superioimente - kit schumach pag.5
 Serrated upper part of knife - kit schum page4
 Lame rayes au-dessus - kit schumacher page4
 Messer, obergeript - satz schumacher seite4
 Cuchillas rigadas superioimente - equipo pag.4

BG "L" - BARRE (2006)

Laverda\50-02-5-barre l-1a-ed-2006.png

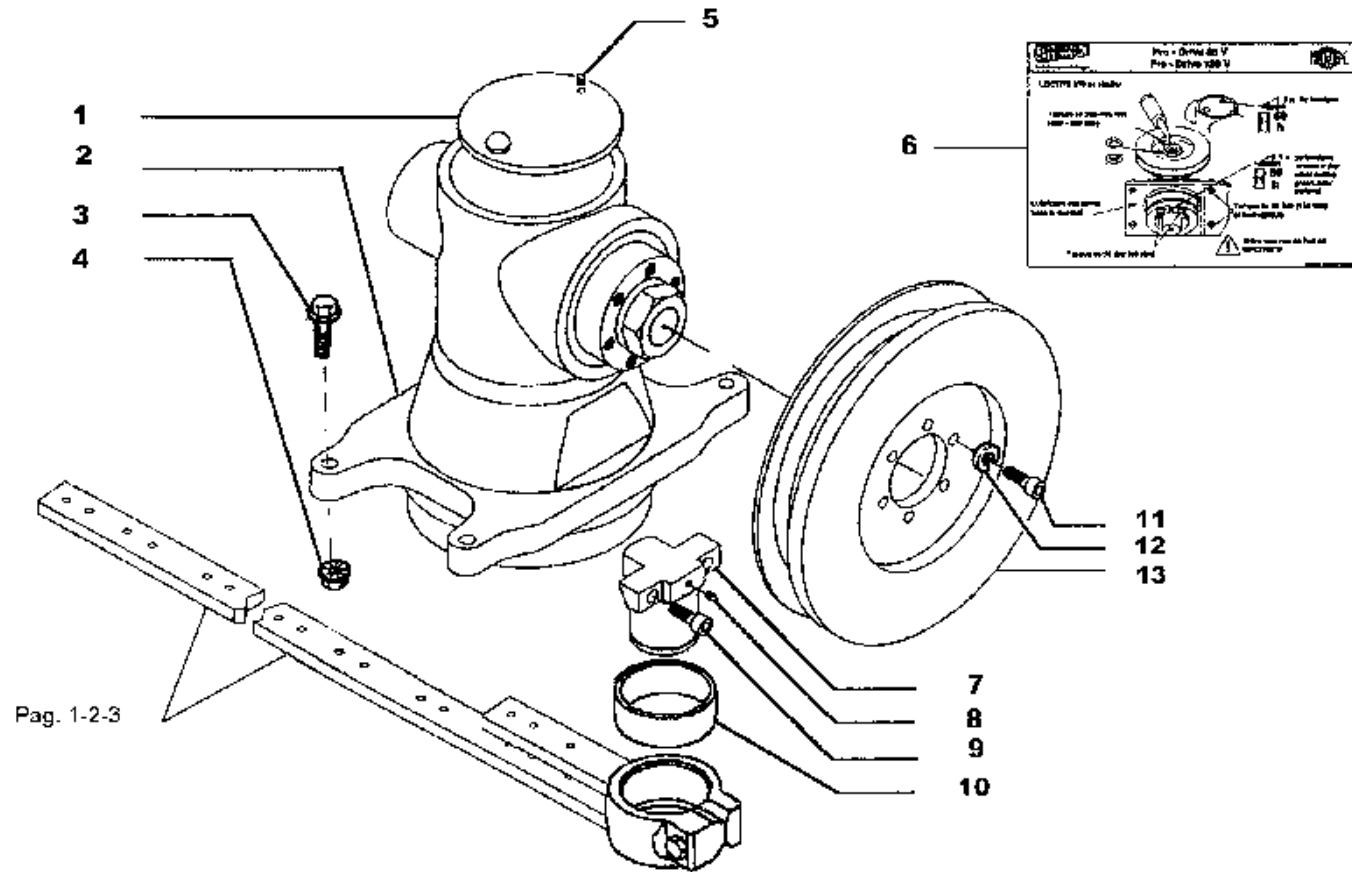

L420 L480
 L540 L600
 L660 L760

Lame rayes au-dessus
 Messer, obergeript

LAME RIGATE SUPERIOIMENTE
 KIT SCHUMACHER

Serrated upper part of knife
 Cuchillas rigadas superioimente

50.02

5/6

Lama di taglio
Knife bar
Lame de coupe
Messer
Cuchillas

50 -
50.02/5

Lame rigate superiormente - kit schumach pag.5
Serrated upper part of knife - kit schum page4
Lame rayes au-dessus - kit schumacher page4
Messer, obergeript - satz schumacher seite4
Cuchillas rigadas superiormente - equipo pag.4

BG "L" - BARRE (2006)

Laverda\50-02-5-barre l-1a-ed-2006.png

	Italiano	Inglese	Francese	Tedesco	Spagnolo
1 322711850	1 Coperchio scatola	Cover box	Couvercle	Deckel schachtel	Tapa caja
2 323224800	1 Scatola	Box	Boite	Schachtel	Caja
	● 003232248500 (1)				
3 322708050	1 Vite	Screw	Vis	Schraube	Tornillo
4 322705650	1 Dado	Nut	Ecrou	Mutter	Tuerca
5 322717750	1 Ingrassatore	Nipple, lube	Graisseur	Schmiernippel	Engrasador
6 322704850	1 Decalcomania	Decal	Decalcomanie	Abziehbild	Calcomania
7 322712050	1 Supporto	Support	Support	Lagerung	Dispos.de sosten
8 322717750	1 Ingrassatore	Nipple, lube	Graisseur	Schmiernippel	Engrasador
9 322717850	1 Vite	Screw	Vis	Schraube	Tornillo
10 322703050	1 Boccola in nylon	Bush	Bague nylon	Bague coussinet	Casquillo
11 16043430	1 Bullone	Bolt	Boulon	Masch.schraube	Perno
	● 000160434310 (1)				
12 12034571	1 Rosetta	Lock washer	Rondelle frein	Federring	Arandela grower
13 322711950	1 Puleggia	Pulley	Poulie	Riemenscheibe	Polea

Lama di taglio
 Knife bar
 Lame de coupe
 Messer
 Cuchillas

50 -
 50.02/6

Lame rigate superiormente - kit schumach pag.6
 Serrated upper part of knife - kit schum page4
 Lame rayes au-dessus - kit schumacher page4
 Messer, obergeript - satz schumacher seite4
 Cuchillas rigadas superiormente - equipo pag.4

BG "L" - BARRE (2006)

Laverda\50-02-6-barre l-1a-ed-2006.png

MODELLO - MODELLE - MODELL - TYPE - TIPO						
	420	480	540	600	660	760
N° ORDIN.	Q	Q	Q	Q	Q	Q
1	22	22	30	30	38	30
2	43	49	55	71	67	76
3	43	49	55	71	67	76
4	43	49	55	71	67	76
5	27	31	35	39	43	49
6	13	15	17	19	21	24
7	57	65	73	81	89	101
8	1	1	2	2	3	1
9	2	2	3	3	4	3
10	16	16	24	24	32	24
11	89	105	113	129	137	169
12	13	15	17	19	21	24
13	89	105	113	129	137	169
14						1
15						1

L420 L480
L540 L600
L660 L760

Lame rayes au-dessus
Messer, obergeript

LAME RIGATE SUPERIORMENTE

KIT SCHUMACHER

Serrated upper part of knife
Cuchillas rigadas superiormente

50.02

6/6

Lama di taglio
Knife bar
Lame de coupe
Messer
Cuchillas

50 -
50.02/6

Lame rigate superiormente - kit schumach pag.6
Serrated upper part of knife - kit schum page4
Lame rayes au-dessus - kit schumacher page4
Messer, obergeript - satz schumacher seite4
Cuchillas rigadas superiormente - equipo pag.4

BG "L" - BARRE (2006)

Laverda\50-02-6-barre l-1a-ed-2006.png

	Italiano	Inglese	Francese	Tedesco	Spagnolo	
1	10902334	1 Vite	Screw	Vis	Schraube	Tornillo
2	11106621	1 Vite	Screw	Vis	Schraube	Tornillo
3	11701711	1 Dado	Nut	Ecrou	Mutter	Tuerca
4	12034671	1 Rosetta	Lock washer	Rondelle frein	Federring	Arandela grower
5	322702450	1 Dente	Tine	Dent	Zinke	Diente
6	322702650	1 Spessore	Shim	Cale réglage	Einstellblech	Calce
7	322702850	1 Sezione lama	Knife section	Section	Messerklinge	Seccion cuchilla
8	322704000	1 Asta	Rod	Tringle	Stange	Varilla
9	322707150	1 Piatto appoggio	Base plate	Plaque de base	Grundplatte	Plato base
10	322707350	1 Boccola filettata	Bush	Bague filetee	Bague coussinet	Casquillo
11	322707450	1 Vite	Screw	Vis	Schraube	Tornillo
12	322709700	1 Attacco	Hitch	Attelage	Anhaengekupplung	Enganche
13	322707450	1 Vite	Screw	Vis	Schraube	Tornillo
14	322704200	1 Asta	Rod	Tringle	Stange	Varilla
15	322704000	1 Asta	Rod	Tringle	Stange	Varilla

Coclea
Auger
Vis sans fin alimentation
Schnecke
Sin fin

Simboli - Symbols - Symboles - Symbole - Symbolos

- Dal numero di serie o di motore - From serial or engine number - A partir du numero de serie ou numero de moteur - Ab serien - oder motor nummer - Desde el numero
- (X) Qty x macchine vendute (aa.bbb.ccc.ddd) (aa) per 1,(bbb) 2-10 (ccc) 11-25 (ddd) 26-50 - Qty per tractors sold (aa.bbb.ccc.ddd) (aa) for 1,(bbb) 2-10 (ccc) 11-25 (ddd) 26-50 - Qte pour parc tracteurs (aa,bbb,ccc,ddd) (aa) pour 1,(bbb) 2-10 (ccc) 11-25 (ddd) 26-50 - Anzahl pro schleppersverkauf (aa,bbb,ccc,ddd) (aa) fuer 1,(bbb) 2-10 (ccc) 11-25 (ddd) 26-50 - Cantidad por maquinas vendidas (aa.bbb.ccc.ddd) (aa) 1,(bbb) 2-10 (ccc) 11-25 (ddd) 26-50
- T-A Sostituzione - Replacement - Substitution - Ersetzung - Substitucìon
- T-B Revisione - Overhaul - Revision - Überprüfung - Revisiòn
- T-C Registrazione - Setting - Enregistrement - Einstellung - Regulatiòn
- T-D Da classificare - ?da classificare - ?da classificare - ?da classificare - ?da classificare

Coclea
Auger
Vis sans fin alimentation
Schnecke
Sin fin

52 -
50.08/1

Coclea alimentazione pag.1
Feeding auger
Vis d'alimentation
Einzugschnecke
Sin-fin alimentacion

BG "L" - BARRE (2006)

Laverda\50-08-1-barre l-1a-ed-2006.png

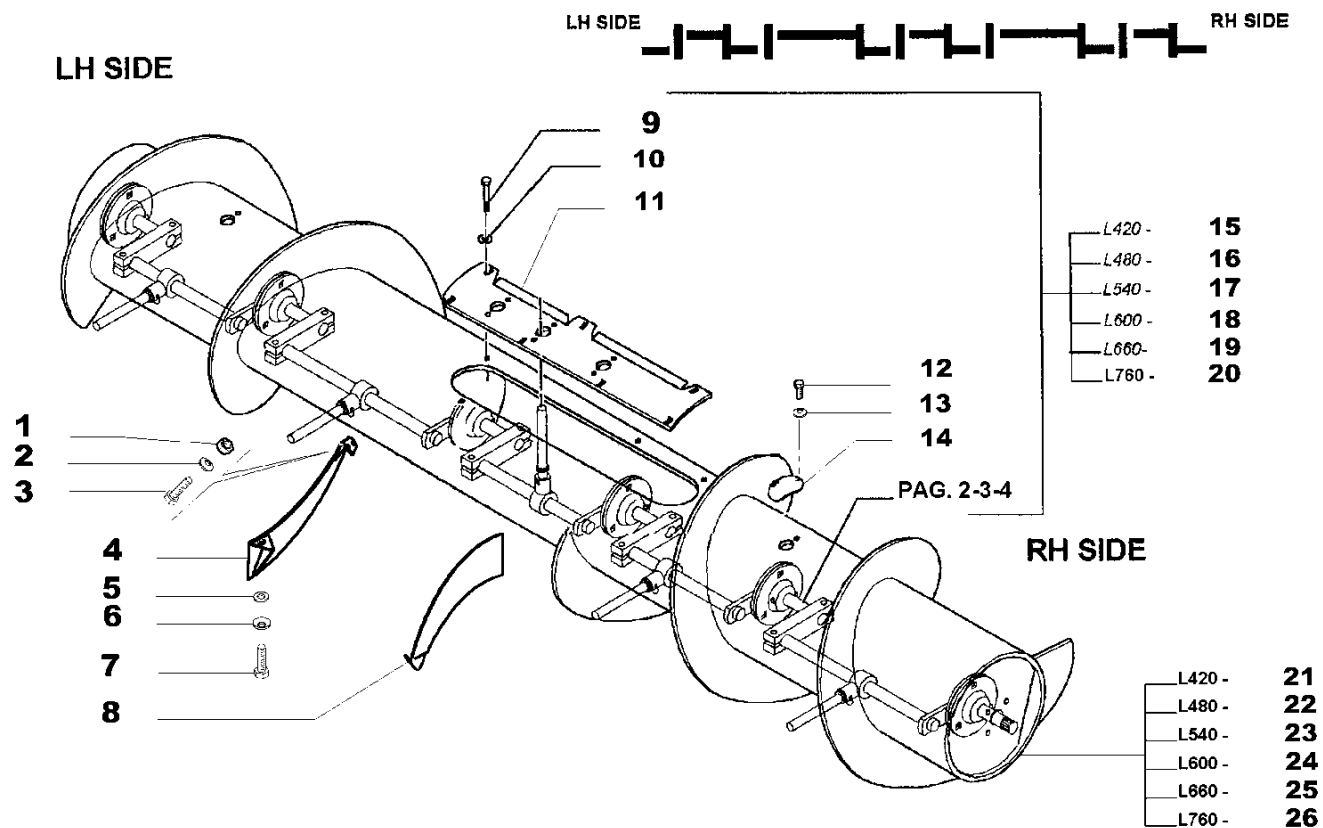

L420 L480
L540 L600
L660 L760

Vis d'alimentation
Einzugschnecke

COCLEA ALIMENTAZIONE

Feeding auger
Sin-fin alimentacion

50.08

1/6

35072500601

Coclea
Auger
Vis sans fin alimentation
Schnecke
Sin fin

52 -
50.08/1

Coclea alimentazione pag.1
Feeding auger
Vis d'alimentation
Einzugschnecke
Sin-fin alimentacion

BG "L" - BARRE (2006)

Laverda\50-08-1-barre l-1a-ed-2006.png

	Italiano	Inglese	Francese	Tedesco	Spagnolo	
1	16100811	1 Dado	Nut	Ecrou	Mutter	Tuerca
2	322358	1 Rondella	Washer	Rondelle	Unterlegscheibe	Arandela
3	16043421	1 Vite	Screw	Vis	Schraube	Tornillo
4	322760150	1 Spirale	Spiral	Spirale	Spirale	Espiral
5	355500920	1 Rondella	Washer	Rondelle	Unterlegscheibe	Arandela
6	322358	1 Rondella	Washer	Rondelle	Unterlegscheibe	Arandela
7	16043421	1 Vite	Screw	Vis	Schraube	Tornillo
8	322760250	1 Spirale	Spiral	Spirale	Spirale	Espiral
9	10902421	1 Vite	Screw	Vis	Schraube	Tornillo
		● 000109024240 (1)				
10	322357	1 Rondella	Washer	Rondelle	Unterlegscheibe	Arandela
11	323047550	1 Coperchio	Cover	Couvercle	Deckel	Tapadera
12	10902421	1 Vite	Screw	Vis	Schraube	Tornillo
		● 000109024240 (1)				
13	322357	1 Rondella	Washer	Rondelle	Unterlegscheibe	Arandela
14	322759150	1 Sportello	Lid	Trappe	Klappe	Tapa
15	322763600	1 Coclea	Auger	Vis sans fin	Foerderschnecke	Sinfin
16	322763700	1 Coclea	Auger	Vis sans fin	Foerderschnecke	Sinfin
17	322763800	1 Coclea	Auger	Vis sans fin	Foerderschnecke	Sinfin
18	322763900	1 Coclea	Auger	Vis sans fin	Foerderschnecke	Sinfin
19	322764000	1 Coclea	Auger	Vis sans fin	Foerderschnecke	Sinfin
20	323217800	1 Coclea	Auger	Vis sans fin	Foerderschnecke	Sinfin
21	322759650	1 Coclea	Auger	Vis sans fin	Foerderschnecke	Sinfin
		➡ 723000001	Da anno 2002 - from year 2002			
22	322759750	1 Coclea	Auger	Vis sans fin	Foerderschnecke	Sinfin
		➡ 733000001	Da anno 2002 - from year 2002			

Coclea
 Auger
 Vis sans fin alimentation
 Schnecke
 Sin fin

52 -
 50.08/1

Coclea alimentazione pag.1
 Feeding auger
 Vis d'alimentation
 Einzugschnecke
 Sin-fin alimentacion

BG "L" - BARRE (2006)

Laverda\50-08-1-barre l-1a-ed-2006.png

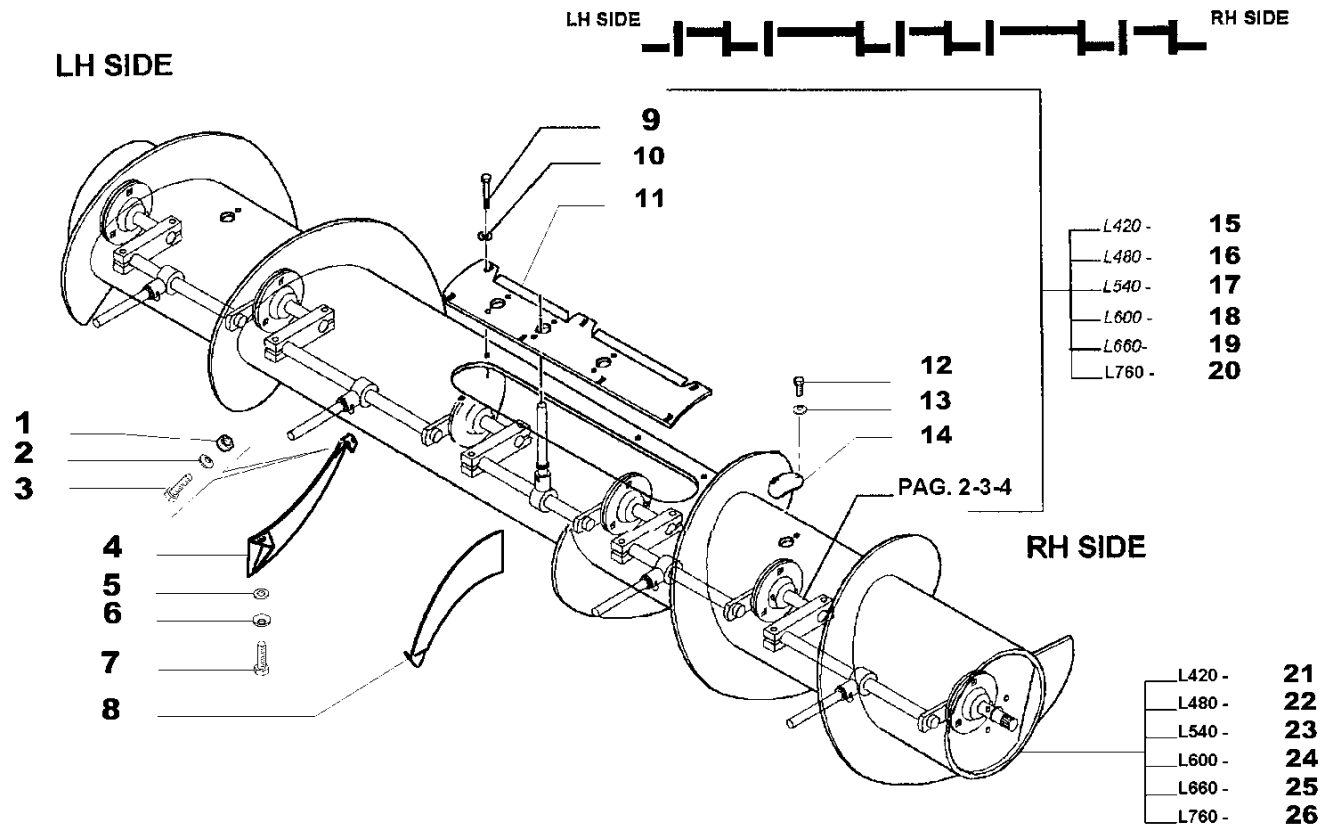

L420 L480
 L540 L600
 L660 L760

Vis d'alimentation
 Einzugschnecke

COCLEA ALIMENTAZIONE

Feeding auger
 Sin-fin alimentacion

50.08

1/6

35072500601

Coclea
Auger
Vis sans fin alimentation
Schnecke
Sin fin

52 -
50.08/1

Coclea alimentazione pag.1
Feeding auger
Vis d'alimentation
Einzugschnecke
Sin-fin alimentacion

BG "L" - BARRE (2006)

Laverda\50-08-1-barre l-1a-ed-2006.png

		Italiano	Inglese	Francese	Tedesco	Spagnolo	
23	322759850	1	Coclea ➡ 753000001	Auger Da anno 2002 - from year 2002	Vis sans fin	Foerderschnecke	Sinfin
24	322759950	1	Coclea ➡ 753000001	Auger Da anno 2002 - from year 2002	Vis sans fin	Foerderschnecke	Sinfin
25	322760050	1	Coclea ➡ 763000001	Auger Da anno 2002 - from year 2002	Vis sans fin	Foerderschnecke	Sinfin
26	323217550	1	Coclea ➡ 773000001	Auger Da anno 2002 - from year 2002	Vis sans fin	Foerderschnecke	Sinfin

Coclea
 Auger
 Vis sans fin alimentation
 Schnecke
 Sin fin

BG "L" - BARRE (2006)

52 -
 50.08/2

Coclea alimentazione pag.2
 Feeding auger
 Vis d'alimentation
 Einzugschnecke
 Sin-fin alimentacion

Laverda\50-08-2-barre l-1a-ed-2006.png

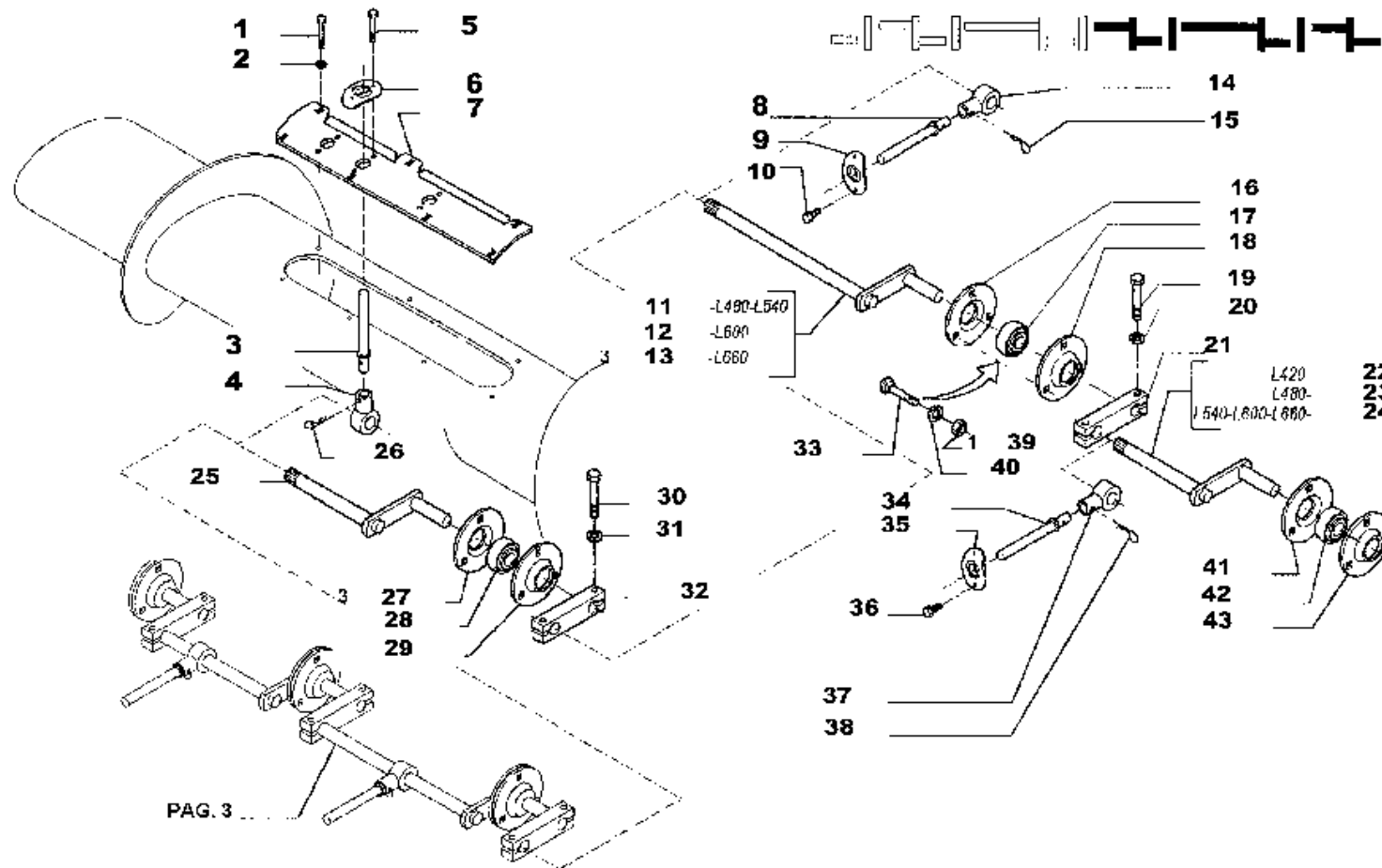

L420 L480
 L540 L600
 L660

Vis d'alimentation
 Einzugschnecke

COCLEA ALIMENTAZIONE

Feeding auger
 Sin-fin alimentacion

50.08

2/6

44

Coclea
Auger
Vis sans fin alimentation
Schnecke
Sin fin

52 -
50.08/2

Coclea alimentazione pag.2
Feeding auger
Vis d'alimentation
Einzugschnecke
Sin-fin alimentacion

BG "L" - BARRE (2006)

Laverda\50-08-2-barre l-1a-ed-2006.png

		Italiano	Inglese	Francese	Tedesco	Spagnolo
1	10902421	1 Vite ● 000109024240 (1)	Screw	Vis	Schraube	Tornillo
2	322357	1 Rondella	Washer	Rondelle	Unterlegscheibe	Arandela
3	322823000	1 Dito	Finger	Doigt	Finger	Dedo
4	322843850	1 Porta dito	Support finger	Porte doigt	Lagerhalter finger	Soporte dedo
5	13836821	1 Vite	Screw	Vis	Schraube	Tornillo
6	322843750	1 Flangia	Flange	Flasque	Flansch	Pletina
7	323047550	1 Coperchio	Cover	Couvercle	Deckel	Tapadera
8	322823000	1 Dito	Finger	Doigt	Finger	Dedo
9	322843750	1 Flangia	Flange	Flasque	Flansch	Pletina
10	13836821	1 Vite	Screw	Vis	Schraube	Tornillo
11	322758850	1 Albero ➡ 733001198 I480 - 743001128 I540	Shaft	Arbre	Welle	Arbol
12	322758950	1 Albero ➡ 753000653 I600	Shaft	Arbre	Welle	Arbol
13	322759050	1 Albero ➡ 763000220 I660	Shaft	Arbre	Welle	Arbol
14	322843850	1 Porta dito	Support finger	Porte doigt	Lagerhalter finger	Soporte dedo
15	80740591	1 Chiavistello	Latch	Barillet	Klinke	Pestillo
16	340411405	1 Coppia flangie	Flange couple	Couple de flasques	Flaschpaarung	Pareja platina
17	340411205	1 Cuscinetto	Bearing	Roulement	Lager	Coijnete de bolas
18	340411405	1 Coppia flangie	Flange couple	Couple de flasques	Flaschpaarung	Pareja platina
19	15888731	1 Vite	Screw	Vis	Schraube	Tornillo
20	140045	1 Rondella	Washer	Rondelle	Unterlegscheibe	Arandela
21	322758350	1 Morsetto	Connector	Borne	Doppelnippel	Conector

Coclea
 Auger
 Vis sans fin alimentation
 Schnecke
 Sin fin

52 -
 50.08/2

Coclea alimentazione pag.2
 Feeding auger
 Vis d'alimentation
 Einzugschnecke
 Sin-fin alimentacion

BG "L" - BARRE (2006)

Laverda\50-08-2-barre l-1a-ed-2006.png

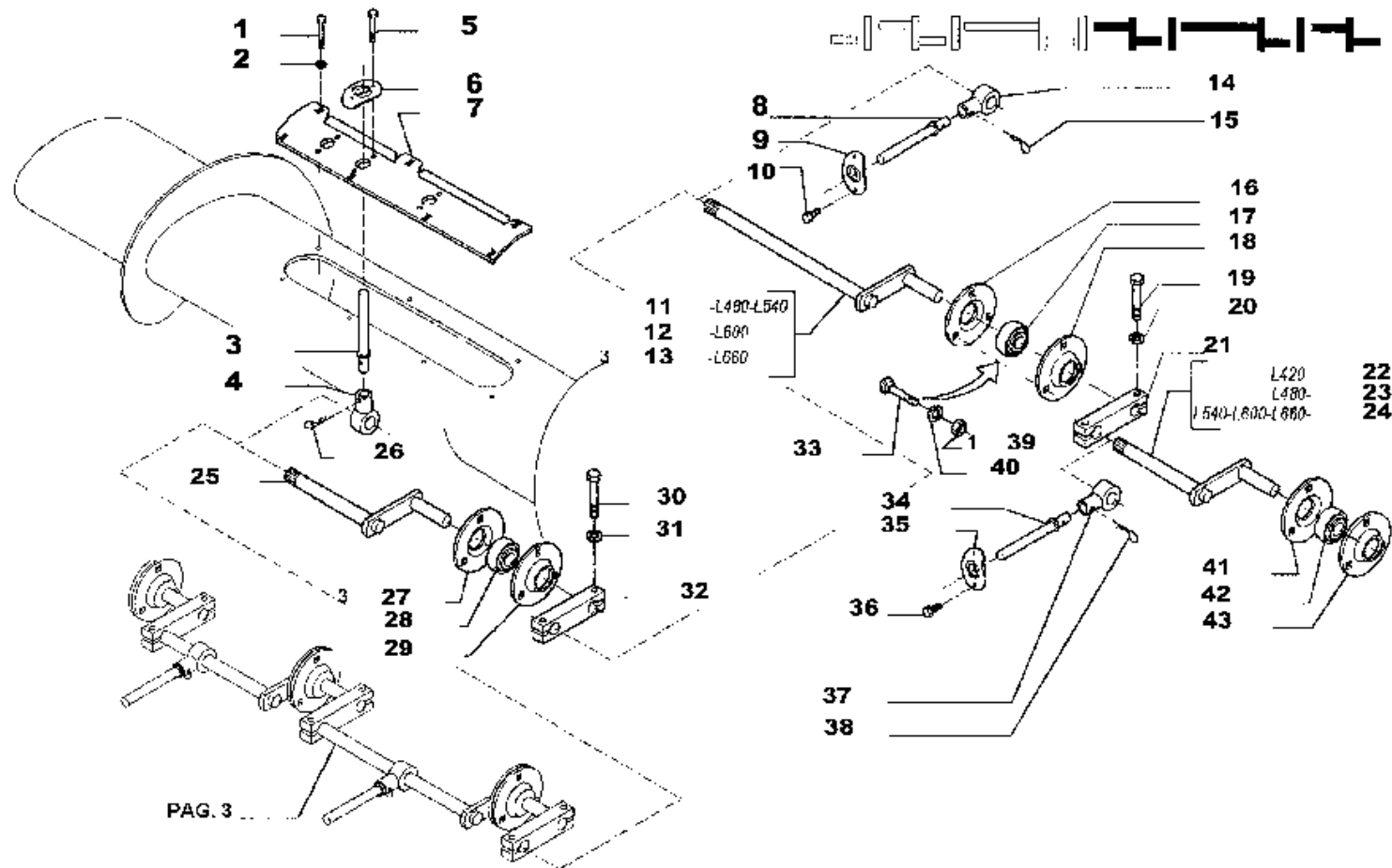

L420 L480
 L540 L600
 L660

Vis d'alimentation
 Einzugschnecke

COCLEA ALIMENTAZIONE

Feeding auger
 Sin-fin alimentacion

50.08

2/6

44

Coclea
Auger
Vis sans fin alimentation
Schnecke
Sin fin

52 -
50.08/2

Coclea alimentazione pag.2
Feeding auger
Vis d'alimentation
Einzugschnecke
Sin-fin alimentacion

BG "L" - BARRE (2006)

Laverda\50-08-2-barre l-1a-ed-2006.png

		Italiano	Inglese	Francese	Tedesco	Spagnolo
22	322758650	1 Albero ➡ 723000140 I420	Shaft	Arbre	Welle	Arbol
23	322758750	1 Albero ➡ 733001198 I480	Shaft	Arbre	Welle	Arbol
24	322758850	1 Albero ➡ 743001128 I540 - 753000653 I600 - 763000220 I660	Shaft	Arbre	Welle	Arbol
25	322758550	1 Albero	Shaft	Arbre	Welle	Arbol
26	80740591	1 Chiavistello	Latch	Barillet	Klinke	Pestillo
27	340411405	1 Coppia flangie	Flange couple	Couple de flasques	Flaschpaarung	Pareja platina
28	340411205	1 Cuscinetto	Bearing	Roulement	Lager	Coijnete de bolas
29	340411405	1 Coppia flangie	Flange couple	Couple de flasques	Flaschpaarung	Pareja platina
30	15888731	1 Vite	Screw	Vis	Schraube	Tornillo
31	140045	1 Rondella	Washer	Rondelle	Unterlegscheibe	Arandela
32	322758350	1 Morsetto	Connector	Borne	Doppelnippel	Conector
33	350342520	1 Vite	Screw	Vis	Schraube	Tornillo
34	322823000	1 Dito	Finger	Doigt	Finger	Dedo
35	322843750	1 Flangia	Flange	Flasque	Flansch	Pletina
36	13836821	1 Vite	Screw	Vis	Schraube	Tornillo
37	322843850	1 Porta dito	Support finger	Porte doigt	Lagerhalter finger	Soporte dedo
38	80740591	1 Chiavistello	Latch	Barillet	Klinke	Pestillo
39	11701711	1 Dado	Nut	Ecrou	Mutter	Tuerca
40	140045	1 Rondella	Washer	Rondelle	Unterlegscheibe	Arandela
41	340411405	1 Coppia flangie	Flange couple	Couple de flasques	Flaschpaarung	Pareja platina
42	340411205	1 Cuscinetto	Bearing	Roulement	Lager	Coijnete de bolas
43	340411405	1 Coppia flangie	Flange couple	Couple de flasques	Flaschpaarung	Pareja platina

Coclea
 Auger
 Vis sans fin alimentation
 Schnecke
 Sin fin

BG "L" - BARRE (2006)

52 -
 50.08/3

Coclea alimentazione pag.3
 Feeding auger
 Vis d'alimentation
 Einzugschnecke
 Sin-fin alimentacion

Laverda\50-08-3-barre l-1a-ed-2006.png

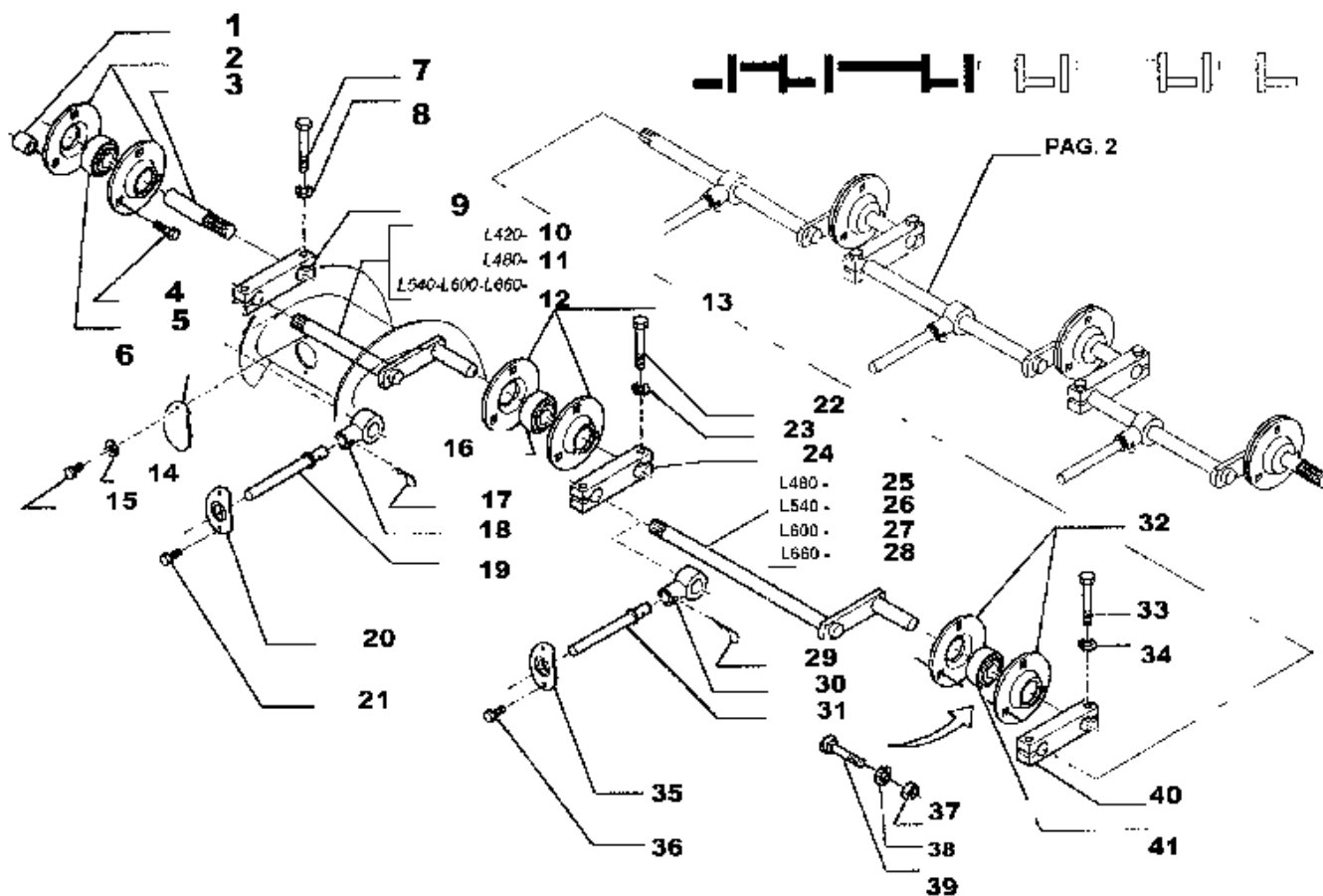

L420 L480
 L540 L600
 L660

Vis d'alimentation
 Einzugschnecke

COCLEA ALIMENTAZIONE

Feeding auger
 Sin-fin alimentacion

50.08

3/6

35072500601

Coclea
Auger
Vis sans fin alimentation
Schnecke
Sin fin

52 -
50.08/3

Coclea alimentazione pag.3
Feeding auger
Vis d'alimentation
Einzugschnecke
Sin-fin alimentacion

BG "L" - BARRE (2006)

Laverda\50-08-3-barre l-1a-ed-2006.png

		Italiano	Inglese	Francese	Tedesco	Spagnolo
1	322762850	1 Boccola	Bush	Bague	Buchse	Casquillo
2	340411405	1 Coppia flangie	Flange couple	Couple de flasques	Flaschpaarung	Pareja platina
3	322758450	1 Perno	Pin	Goupille	Bolzen	Pasador
4	16160121	1 Vite	Screw	Vis	Schraube	Tornillo
5	340411205	1 Cuscinetto	Bearing	Roulement	Lager	Coijnete de bolas
6	322759150	1 Sportello	Lid	Trappe	Klappe	Tapa
7	15888731	1 Vite	Screw	Vis	Schraube	Tornillo
8	140045	1 Rondella	Washer	Rondelle	Unterlegscheibe	Arandela
9	322758350	1 Morsetto	Connector	Borne	Doppelnippel	Conector
10	322758650	1 Albero	Shaft	Arbre	Welle	Arbol
		➡ 723000140 l420				
11	322758750	1 Albero	Shaft	Arbre	Welle	Arbol
		➡ 733001198 l480				
12	322758850	1 Albero	Shaft	Arbre	Welle	Arbol
		➡ 743001128 l540 - 753000653 l600 - 763000220 l660				
13	340411405	1 Coppia flangie	Flange couple	Couple de flasques	Flaschpaarung	Pareja platina
14	322357	1 Rondella	Washer	Rondelle	Unterlegscheibe	Arandela
15	10902421	2 Vite	Screw	Vis	Schraube	Tornillo
		● 000109024240 (2)				
16	340411205	1 Cuscinetto	Bearing	Roulement	Lager	Coijnete de bolas
17	80740591	1 Chiavistello	Latch	Barillet	Klinke	Pestillo
18	322843850	1 Porta dito	Support finger	Porte doigt	Lagerhalter finger	Soporte dedo
19	322823000	1 Dito	Finger	Doigt	Finger	Dedo
20	322843750	1 Flangia	Flange	Flasque	Flansch	Pletina
21	13836821	1 Vite	Screw	Vis	Schraube	Tornillo

Coclea
 Auger
 Vis sans fin alimentation
 Schnecke
 Sin fin

52 -
 50.08/3

Coclea alimentazione pag.3
 Feeding auger
 Vis d'alimentation
 Einzugschnecke
 Sin-fin alimentacion

BG "L" - BARRE (2006)

Laverda\50-08-3-barre l-1a-ed-2006.png

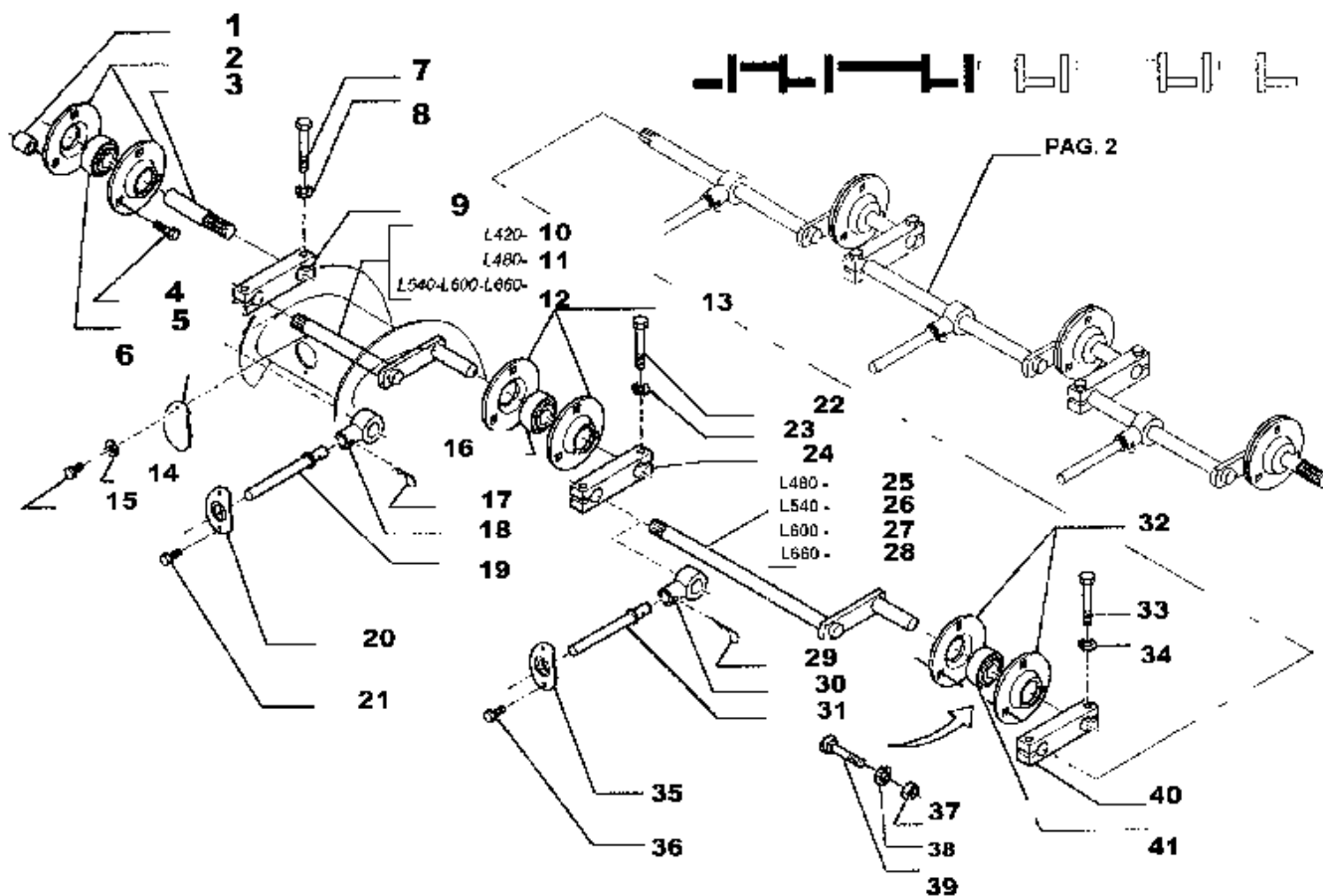

L420 L480
 L540 L600
 L660

Vis d'alimentation
 Einzugschnecke

COCLEA ALIMENTAZIONE

Feeding auger
 Sin-fin alimentacion

50.08

3/6 | 35072500601

Coclea
Auger
Vis sans fin alimentation
Schnecke
Sin fin

52 -
50.08/3

Coclea alimentazione pag.3
Feeding auger
Vis d'alimentation
Einzugschnecke
Sin-fin alimentacion

BG "L" - BARRE (2006)

Laverda\50-08-3-barre l-1a-ed-2006.png

		Italiano	Inglese	Francese	Tedesco	Spagnolo
22	15888731	1 Vite	Screw	Vis	Schraube	Tornillo
23	140045	1 Rondella	Washer	Rondelle	Unterlegscheibe	Arandela
24	322758350	1 Morsetto	Connector	Borne	Doppelnippel	Conector
25	322758850	1 Albero	Shaft	Arbre	Welle	Arbol
		➡ 733001198 I480				
26	322758850	1 Albero	Shaft	Arbre	Welle	Arbol
		➡ 743001128 I540				
27	322758950	1 Albero	Shaft	Arbre	Welle	Arbol
		➡ 753000653 I600				
28	322759050	1 Albero	Shaft	Arbre	Welle	Arbol
		➡ 763000220 I660				
29	80740591	1 Chiavistello	Latch	Barillet	Klinke	Pestillo
30	322843850	1 Porta dito	Support finger	Porte doigt	Lagerhalter finger	Soporte dedo
31	322823000	1 Dito	Finger	Doigt	Finger	Dedo
32	340411405	1 Coppia flangie	Flange couple	Couple de flasques	Flaschpaarung	Pareja platina
33	15888731	1 Vite	Screw	Vis	Schraube	Tornillo
34	140045	1 Rondella	Washer	Rondelle	Unterlegscheibe	Arandela
35	322843750	1 Flangia	Flange	Flasque	Flansch	Pletina
36	13836821	1 Vite	Screw	Vis	Schraube	Tornillo
37	11701711	1 Dado	Nut	Ecrou	Mutter	Tuerca
38	140045	1 Rondella	Washer	Rondelle	Unterlegscheibe	Arandela
39	350342520	1 Vite	Screw	Vis	Schraube	Tornillo
40	322758350	1 Morsetto	Connector	Borne	Doppelnippel	Conector
41	340411205	1 Cuscinetto	Bearing	Roulement	Lager	Coijnete de bolas

Coclea
 Auger
 Vis sans fin alimentation
 Schnecke
 Sin fin

BG "L" - BARRE (2006)

52 -
 50.08/4

Coclea alimentazione pag.4
 Feeding auger
 Vis d'alimentation
 Einzugschnecke
 Sin-fin alimentacion

Laverda\50-08-4-barre l-1a-ed-2006.png

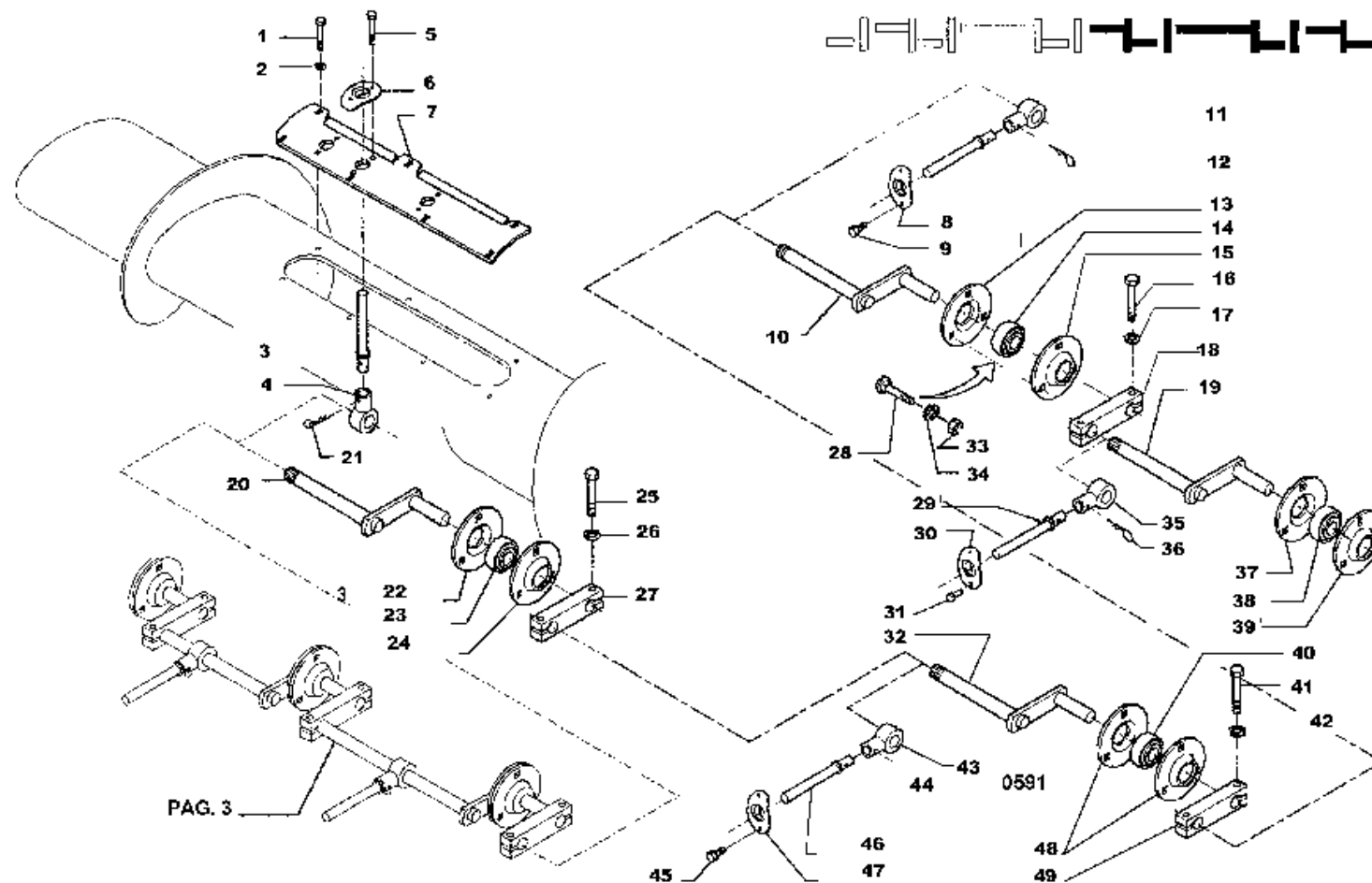

COCLEA ALIMENTAZIONE

50.08

L760

Vis d'alimentation
 Einzugschnecke

Feeding auger
 Sin-fin alimentacion

4/6

35072500601

Coclea
Auger
Vis sans fin alimentation
Schnecke
Sin fin

52 -
50.08/4

Coclea alimentazione pag.4
Feeding auger
Vis d'alimentation
Einzugschnecke
Sin-fin alimentacion

BG "L" - BARRE (2006)

Laverda\50-08-4-barre l-1a-ed-2006.png

		Italiano	Inglese	Francese	Tedesco	Spagnolo
1	10902421	1 Vite ● 000109024240 (1)	Screw	Vis	Schraube	Tornillo
2	322357	1 Rondella	Washer	Rondelle	Unterlegscheibe	Arandela
3	322823000	1 Dito	Finger	Doigt	Finger	Dedo
4	322843850	1 Porta dito	Support finger	Porte doigt	Lagerhalter finger	Soporte dedo
5	13836821	1 Vite	Screw	Vis	Schraube	Tornillo
6	322843750	1 Flangia	Flange	Flasque	Flansch	Pletina
7	323047550	1 Coperchio	Cover	Couvercle	Deckel	Tapadera
8	322843750	1 Flangia	Flange	Flasque	Flansch	Pletina
9	13836821	1 Vite	Screw	Vis	Schraube	Tornillo
10	322758850	1 Albero	Shaft	Arbre	Welle	Arbol
11	322843850	1 Porta dito	Support finger	Porte doigt	Lagerhalter finger	Soporte dedo
12	80740591	1 Chiavistello	Latch	Barillet	Klinke	Pestillo
13	340411405	1 Coppia flangie	Flange couple	Couple de flasques	Flaschpaarung	Pareja platina
14	340411205	1 Cuscinetto	Bearing	Roulement	Lager	Coijnete de bolas
15	340411405	1 Coppia flangie	Flange couple	Couple de flasques	Flaschpaarung	Pareja platina
16	15888731	1 Vite	Screw	Vis	Schraube	Tornillo
17	140045	1 Rondella	Washer	Rondelle	Unterlegscheibe	Arandela
18	322758350	1 Morsetto	Connector	Borne	Doppelnippel	Conector
19	323217650	1 Albero	Shaft	Arbre	Welle	Arbol
20	322758550	1 Albero	Shaft	Arbre	Welle	Arbol
21	80740591	1 Chiavistello	Latch	Barillet	Klinke	Pestillo
22	340411405	1 Coppia flangie	Flange couple	Couple de flasques	Flaschpaarung	Pareja platina
23	340411205	1 Cuscinetto	Bearing	Roulement	Lager	Coijnete de bolas
24	340411405	1 Coppia flangie	Flange couple	Couple de flasques	Flaschpaarung	Pareja platina
25	15888731	1 Vite	Screw	Vis	Schraube	Tornillo

Coclea
 Auger
 Vis sans fin alimentation
 Schnecke
 Sin fin

52 -
 50.08/4

Coclea alimentazione pag.4
 Feeding auger
 Vis d'alimentation
 Einzugschnecke
 Sin-fin alimentacion

BG "L" - BARRE (2006)

Laverda\50-08-4-barre l-1a-ed-2006.png

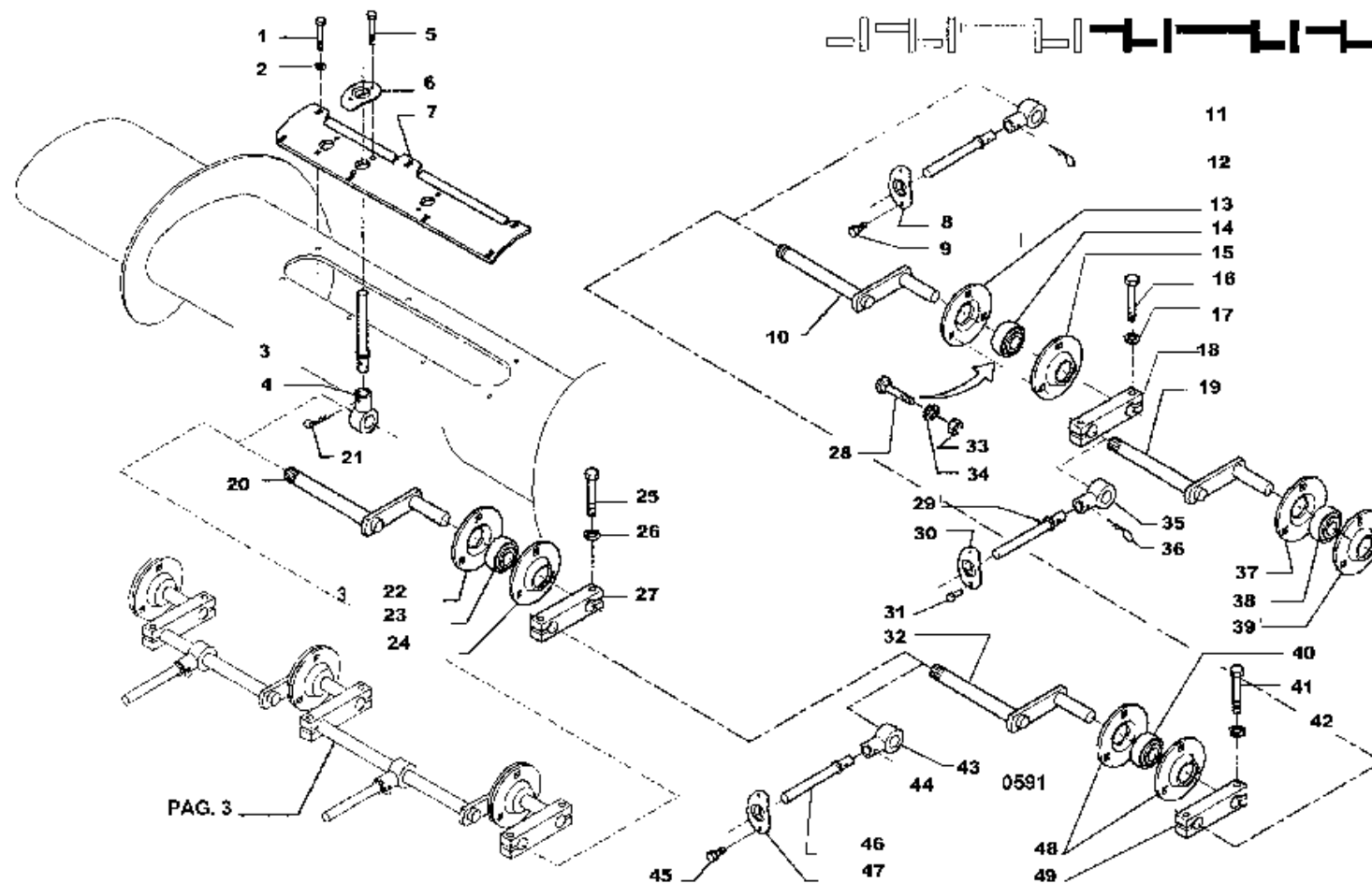

COCLEA ALIMENTAZIONE

50.08

L760

Vis d'alimentation
 Einzugschnecke

Feeding auger
 Sin-fin alimentacion

4/6

35072500601

Coclea
Auger
Vis sans fin alimentation
Schnecke
Sin fin

52 -
50.08/4

Coclea alimentazione pag.4
Feeding auger
Vis d'alimentation
Einzugschnecke
Sin-fin alimentacion

BG "L" - BARRE (2006)

Laverda\50-08-4-barre l-1a-ed-2006.png

	Italiano	Inglese	Francese	Tedesco	Spagnolo	
26	140045	1 Rondella	Washer	Rondelle	Unterlegscheibe	Arandela
27	322758350	1 Morsetto	Connector	Borne	Doppelnippel	Conector
28	350342520	1 Vite	Screw	Vis	Schraube	Tornillo
29	322823000	1 Dito	Finger	Doigt	Finger	Dedo
30	322843750	1 Flangia	Flange	Flasque	Flansch	Pletina
31	13836821	1 Vite	Screw	Vis	Schraube	Tornillo
32	322758950	1 Albero	Shaft	Arbre	Welle	Arbol
33	11701711	1 Dado	Nut	Ecrou	Mutter	Tuerca
34	140045	1 Rondella	Washer	Rondelle	Unterlegscheibe	Arandela
35	322843850	1 Porta dito	Support finger	Porte doigt	Lagerhalter finger	Soporte dedo
36	80740591	1 Chiavistello	Latch	Barillet	Klinke	Pestillo
37	340411405	1 Coppia flangie	Flange couple	Couple de flasques	Flaschpaarung	Pareja platina
38	340411205	1 Cuscinetto	Bearing	Roulement	Lager	Coijnete de bolas
39	340411405	1 Coppia flangie	Flange couple	Couple de flasques	Flaschpaarung	Pareja platina
40	340411205	1 Cuscinetto	Bearing	Roulement	Lager	Coijnete de bolas
41	15888731	1 Vite	Screw	Vis	Schraube	Tornillo
42	140045	1 Rondella	Washer	Rondelle	Unterlegscheibe	Arandela
43	322843850	1 Porta dito	Support finger	Porte doigt	Lagerhalter finger	Soporte dedo
44	80740591	1 Chiavistello	Latch	Barillet	Klinke	Pestillo
45	13836821	1 Vite	Screw	Vis	Schraube	Tornillo
46	322823000	1 Dito	Finger	Doigt	Finger	Dedo
47	322843750	1 Flangia	Flange	Flasque	Flansch	Pletina
48	340411405	1 Coppia flangie	Flange couple	Couple de flasques	Flaschpaarung	Pareja platina
49	322758350	1 Morsetto	Connector	Borne	Doppelnippel	Conector

Coclea
 Auger
 Vis sans fin alimentation
 Schnecke
 Sin fin

52 -
 50.08/5

Coclea alimentazione pag.5
 Feeding auger
 Vis d'alimentation
 Einzugschnecke
 Sin-fin alimentacion

BG "L" - BARRE (2006)

Laverda\50-08-5-barre l-1a-ed-2006.png

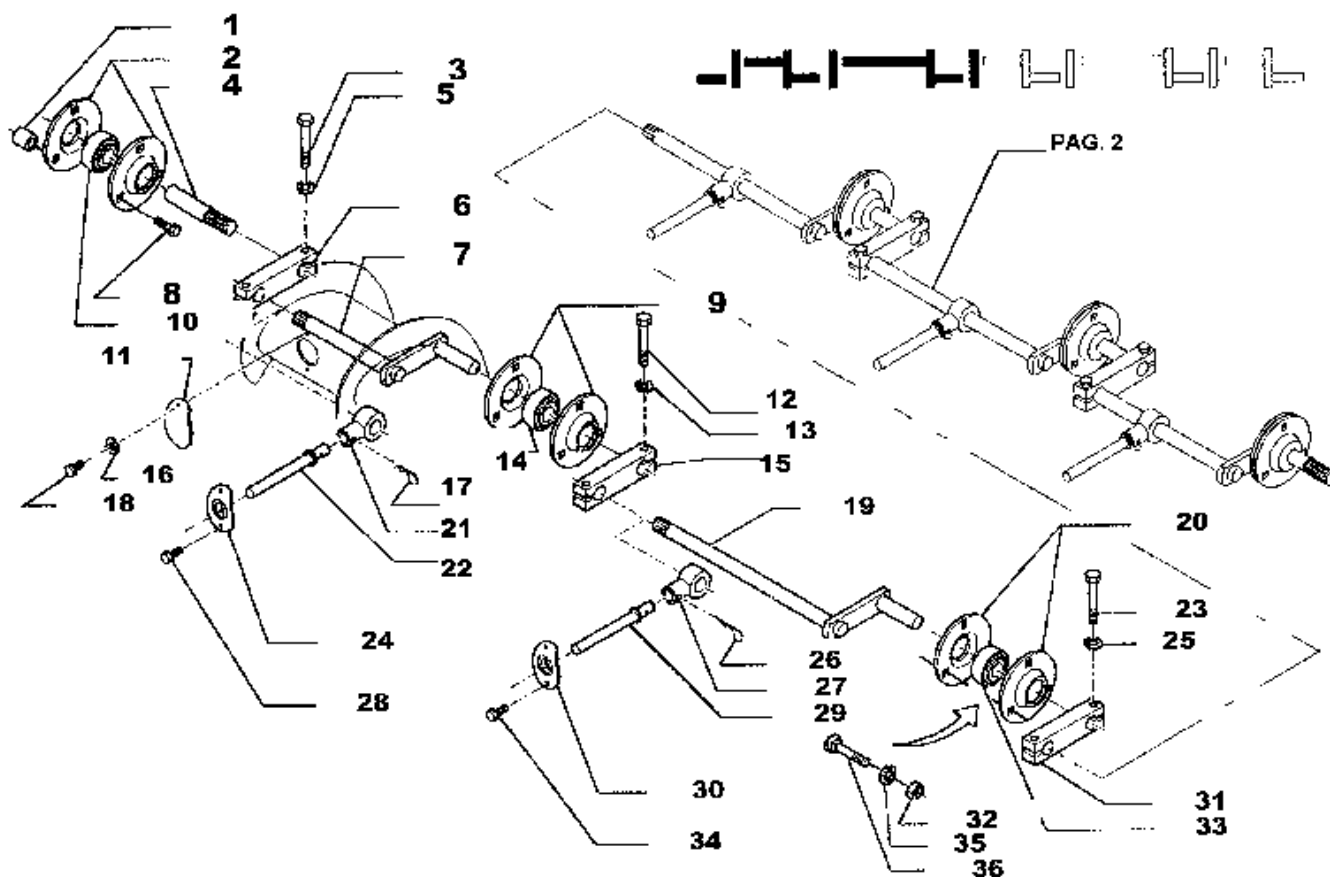

L760

Vis d'alimentation
 Einzugschnecke

COCLEA ALIMENTAZIONE

Feeding auger
 Sin-fin alimentacion

50.08

5/6

35072500601

Coclea
Auger
Vis sans fin alimentation
Schnecke
Sin fin

52 -
50.08/5

Coclea alimentazione pag.5
Feeding auger
Vis d'alimentation
Einzugschnecke
Sin-fin alimentacion

BG "L" - BARRE (2006)

Laverda\50-08-5-barre l-1a-ed-2006.png

	Italiano	Inglese	Francese	Tedesco	Spagnolo	
1	322762850	1 Boccola	Bush	Bague	Buchse	Casquillo
2	340411405	1 Coppia flangie	Flange couple	Couple de flasques	Flaschpaarung	Pareja platina
3	15888731	1 Vite	Screw	Vis	Schraube	Tornillo
4	322758450	1 Perno	Pin	Goupille	Bolzen	Pasador
5	140045	1 Rondella	Washer	Rondelle	Unterlegscheibe	Arandela
6	322758350	1 Morsetto	Connector	Borne	Doppelnippel	Conector
7	323217750	1 Albero	Shaft	Arbre	Welle	Arbol
8	16160121	1 Vite	Screw	Vis	Schraube	Tornillo
9	340411405	1 Coppia flangie	Flange couple	Couple de flasques	Flaschpaarung	Pareja platina
10	340411205	1 Cuscinetto	Bearing	Roulement	Lager	Coijnete de bolas
11	322759150	1 Sportello	Lid	Trappe	Klappe	Tapa
12	15888731	1 Vite	Screw	Vis	Schraube	Tornillo
13	140045	1 Rondella	Washer	Rondelle	Unterlegscheibe	Arandela
14	340411205	1 Cuscinetto	Bearing	Roulement	Lager	Coijnete de bolas
15	322758350	1 Morsetto	Connector	Borne	Doppelnippel	Conector
16	322357	1 Rondella	Washer	Rondelle	Unterlegscheibe	Arandela
17	80740591	1 Chiavistello	Latch	Barillet	Klinke	Pestillo
18	322759150	1 Sportello	Lid	Trappe	Klappe	Tapa
19	322759050	1 Albero	Shaft	Arbre	Welle	Arbol
20	340411405	1 Coppia flangie	Flange couple	Couple de flasques	Flaschpaarung	Pareja platina
21	322843850	1 Porta dito	Support finger	Porte doigt	Lagerhalter finger	Soporte dedo
22	322823000	1 Dito	Finger	Doigt	Finger	Dedo
23	15888731	1 Vite	Screw	Vis	Schraube	Tornillo
24	322843750	1 Flangia	Flange	Flasque	Flansch	Pletina
25	140045	1 Rondella	Washer	Rondelle	Unterlegscheibe	Arandela
26	80740591	1 Chiavistello	Latch	Barillet	Klinke	Pestillo

Coclea
Auger
Vis sans fin alimentation
Schnecke
Sin fin

52 -
50.08/5

Coclea alimentazione pag.5
Feeding auger
Vis d'alimentation
Einzugschnecke
Sin-fin alimentacion

BG "L" - BARRE (2006)

Laverda\50-08-5-barre l-1a-ed-2006.png

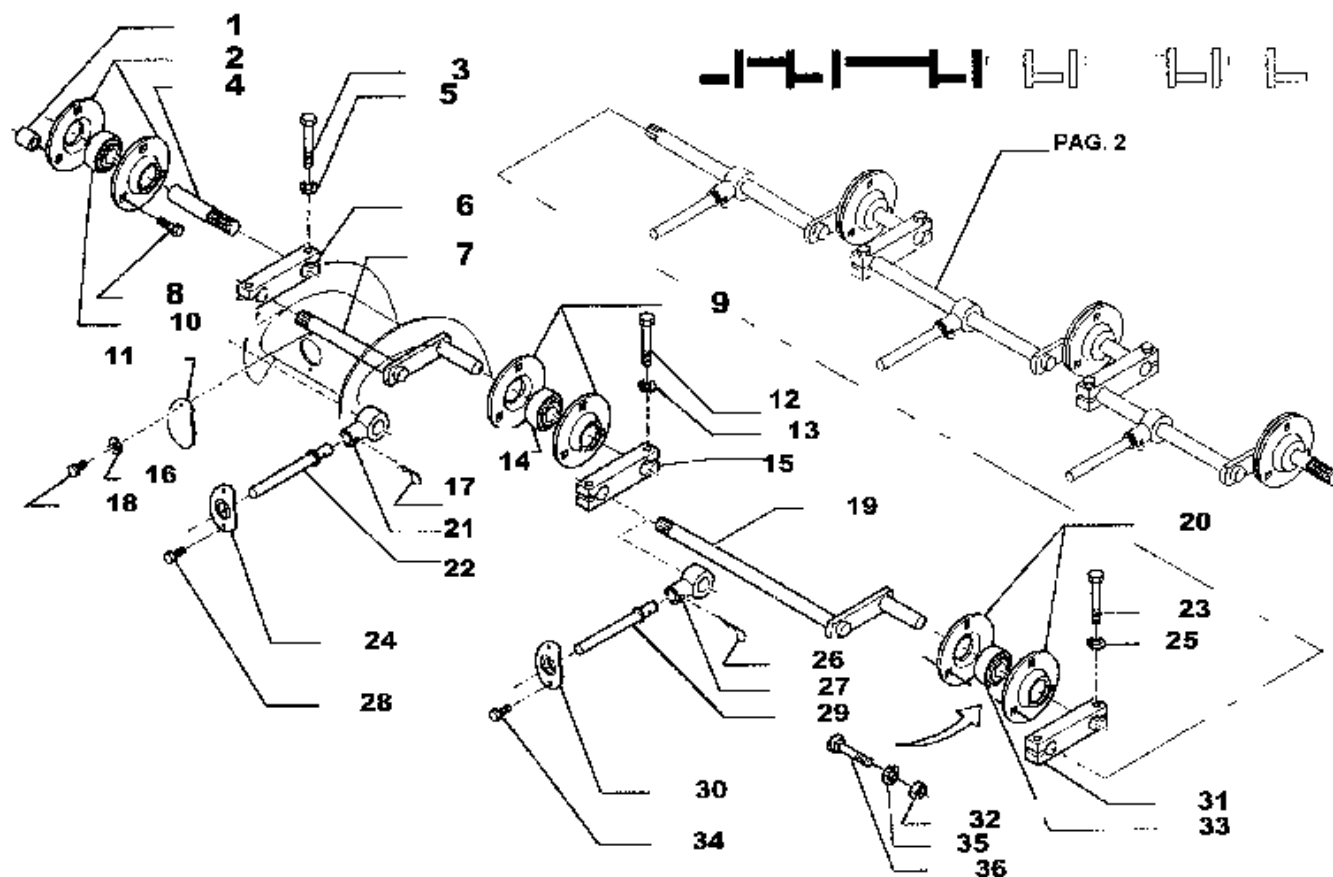

L760

Vis d'alimentation
Einzugschnecke

COCLEA ALIMENTAZIONE

Feeding auger
Sin-fin alimentacion

50.08

5/6

35072500601

Coclea
Auger
Vis sans fin alimentation
Schnecke
Sin fin

52 -
50.08/5

Coclea alimentazione pag.5
Feeding auger
Vis d'alimentation
Einzugschnecke
Sin-fin alimentacion

BG "L" - BARRE (2006)

Laverda\50-08-5-barre l-1a-ed-2006.png

		Italiano	Inglese	Francese	Tedesco	Spagnolo	
27	322843850	1	Porta dito	Support finger	Porte doigt	Lagerhalter finger	Soporte dedo
28	13836821	1	Vite	Screw	Vis	Schraube	Tornillo
29	322823000	1	Dito	Finger	Doigt	Finger	Dedo
30	322843750	1	Flangia	Flange	Flasque	Flansch	Pletina
31	322758350	1	Morsetto	Connector	Borne	Doppelnippel	Conector
32	11701711	1	Dado	Nut	Ecrou	Mutter	Tuerca
33	340411205	1	Cuscinetto	Bearing	Roulement	Lager	Coijnete de bolas
34	13836821	1	Vite	Screw	Vis	Schraube	Tornillo
35	140045	1	Rondella	Washer	Rondelle	Unterlegscheibe	Arandela
36	350342520	1	Vite	Screw	Vis	Schraube	Tornillo

Coclea
Auger
Vis sans fin alimentation
Schnecke
Sin fin

52 -
50.08/6

Coclea alimentazione pag.6
Feeding auger
Vis d'alimentation
Einzugschnecke
Sin-fin alimentacion

BG "L" - BARRE (2006)

Laverda\50-08-6-barre l-1a-ed-2006.png

MODELLO - MODELLE - MODELL - TYPE - TIPO

	L 420	L 480	L 540	L 600	L 660	L 760
N° ORDIN.	Q.	Q.	Q.	Q.	Q.	Q.
1	12	12	12	12	8	14
2	10	10	10	10	6	12
3	15	15	15	15	9	18
4	42	46	50	50	54	56
5	25	25	25	25	15	30
6	13	15	15	17	17	20
7	6	6	6	6	4	7
8	5	5	5	5	3	6
9	21	23	25	25	27	28
10	21	23	25	25	27	28
11	21	23	25	25	27	28
12	13	15	15	17	17	20
13	21	23	25	25	27	28
14	6	8	8	10	10	13

**L420 L480
L540 L600
L660 L760**

*Vis d'alimentation
Einzugschnecke*

COCLEA ALIMENTAZIONE

*Feeding auger
Sin-fin alimentacion*

50.08

6/6

35072500601

Coclea
Auger
Vis sans fin alimentation
Schnecke
Sin fin

52 -
50.08/6

Coclea alimentazione pag.6
Feeding auger
Vis d'alimentation
Einzugschnecke
Sin-fin alimentacion

BG "L" - BARRE (2006)

Laverda\50-08-6-barre l-1a-ed-2006.png

	Italiano	Inglese	Francese	Tedesco	Spagnolo	
1	340411405	1 Coppia flangie	Flange couple	Couple de flasques	Flaschpaarung	Pareja platina
2	15888731	1 Vite	Screw	Vis	Schraube	Tornillo
3	350342520	1 Vite	Screw	Vis	Schraube	Tornillo
4	13836821	1 Vite	Screw	Vis	Schraube	Tornillo
5	140045	1 Rondella	Washer	Rondelle	Unterlegscheibe	Arandela
6	322357	1 Rondella	Washer	Rondelle	Unterlegscheibe	Arandela
7	340411205	1 Cuscinetto	Bearing	Roulement	Lager	Coijnete de bolas
8	322758350	1 Morsetto	Connector	Borne	Doppelnippel	Conector
9	80740591	1 Chiavistello	Latch	Barillet	Klinke	Pestillo
10	322843850	1 Porta dito	Support finger	Porte doigt	Lagerhalter finger	Soporte dedo
11	322823000	1 Dito	Finger	Doigt	Finger	Dedo
12	10902421	1 Vite	Screw	Vis	Schraube	Tornillo
	● 000109024240 (1)					
13	322843750	1 Flangia	Flange	Flasque	Flansch	Pletina
14	322759150	1 Sportello	Lid	Trappe	Klappe	Tapa

Coclea
 Auger
 Vis sans fin alimentation
 Schnecke
 Sin fin

BG "L" - BARRE (2006)

52 -
 90.04.
 A/1

Regolazione diti coclea
 Auger fingers adjustment
 Reglage doigts vis
 Schnecke einstellfinger
 Regulacion dients sin-fin

Laverda\90-04 a-barre l-1a-ed-2006.png

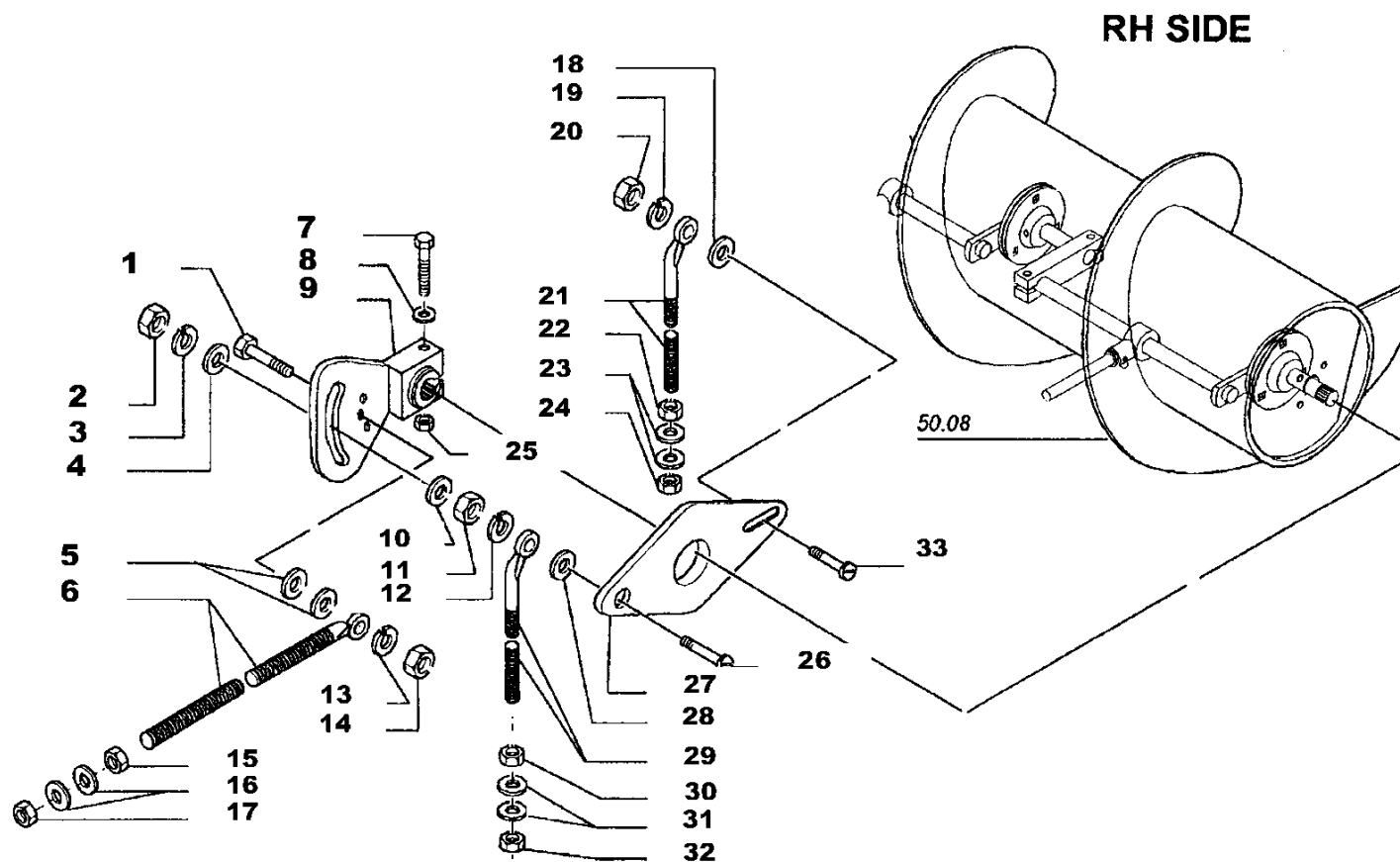

L420 L480
 L540 L600
 L660 L760

Reglage doigts vis
 Schnecke einstellfinger

REGOLAZIONE DITI COCLEA

Auger fingers adjustment
 Regulacion dients sin-fin

90.04.A

1/1

Coclea
Auger
Vis sans fin alimentation
Schnecke
Sin fin

52 -
90.04.
A/1

Regolazione diti coclea
Auger fingers ajustement
Reglage doigts vis
Schnecke einstellfinger
Regulacion dients sin-fin

BG "L" - BARRE (2006)

Laverda\90-04 a-barre l-1a-ed-2006.png

		Italiano	Inglese	Francese	Tedesco	Spagnolo
1	11112421	1 Vite	Screw	Vis	Schraube	Tornillo
2	16101511	1 Dado	Nut	Ecrou	Mutter	Tuerca
3	12034771	1 Rosetta	Lock washer	Rondelle frein	Federring	Arandela grower
4	355530820	1 Rondella	Washer	Rondelle	Unterlegscheibe	Arandela
5	355501320	1 Rondella	Washer	Rondelle	Unterlegscheibe	Arandela
6	322690750	1 Tirante regolazione	Tie rod	Tirant	Zugstrebe	Tirante
7	11107621	1 Vite	Screw	Vis	Schraube	Tornillo
8	355501120	1 Rondella	Washer	Rondelle	Unterlegscheibe	Arandela
9	322759550	1 Leva comando	Lever leadership	Levier direction	Hebel fuhrung	Palanca direccion
10	355530820	1 Rondella	Washer	Rondelle	Unterlegscheibe	Arandela
11	16101511	1 Dado	Nut	Ecrou	Mutter	Tuerca
12	12034771	1 Rosetta	Lock washer	Rondelle frein	Federring	Arandela grower
13	12034771	1 Rosetta	Lock washer	Rondelle frein	Federring	Arandela grower
14	11702921	1 Dado	Nut	Ecrou	Mutter	Tuerca
15	11702921	1 Dado	Nut	Ecrou	Mutter	Tuerca
16	355530420	1 Rondella	Washer	Rondelle	Unterlegscheibe	Arandela
		● 003555304100 (1)				
17	12577511	1 Dado	Nut	Ecrou	Mutter	Tuerca
18	355530820	1 Rondella	Washer	Rondelle	Unterlegscheibe	Arandela
19	12034771	1 Rosetta	Lock washer	Rondelle frein	Federring	Arandela grower
20	11702921	1 Dado	Nut	Ecrou	Mutter	Tuerca
21	300114394	1 Tirante	Tie rod	Tringlerie	Zugstange	Brazo de enlace
22	11701721	1 Dado	Nut	Ecrou	Mutter	Tuerca
23	355501120	1 Rondella	Washer	Rondelle	Unterlegscheibe	Arandela
24	11701721	1 Dado	Nut	Ecrou	Mutter	Tuerca
25	11701721	1 Dado	Nut	Ecrou	Mutter	Tuerca

Coclea
 Auger
 Vis sans fin alimentation
 Schnecke
 Sin fin

BG "L" - BARRE (2006)

52 -
 90.04.
 A/1

Regolazione diti coclea
 Auger fingers adjustment
 Reglage doigts vis
 Schnecke einstellfinger
 Regulacion dients sin-fin

Laverda\90-04 a-barre l-1a-ed-2006.png

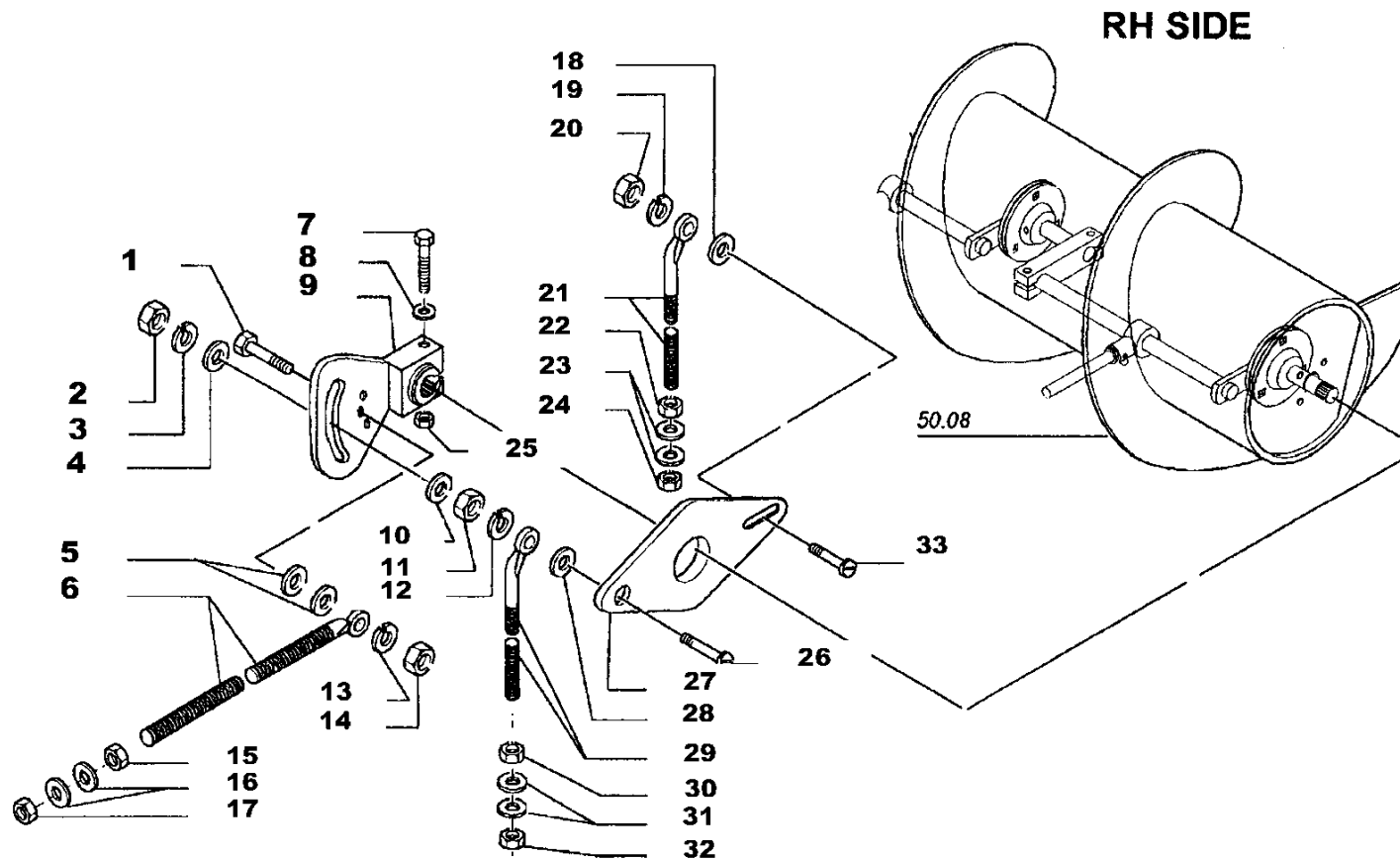

L420 L480
 L540 L600
 L660 L760

Reglage doigts vis
 Schnecke einstellfinger

REGOLAZIONE DITI COCLEA

Auger fingers adjustment
 Regulacion dients sin-fin

90.04.A

1/1

Coclea
Auger
Vis sans fin alimentation
Schnecke
Sin fin

52 -
90.04.
A/1

Regolazione diti coclea
Auger fingers adjustment
Reglage doigts vis
Schnecke einstellfinger
Regulacion dients sin-fin

BG "L" - BARRE (2006)

Laverda\90-04 a-barre l-1a-ed-2006.png

	Italiano	Inglese	Francese	Tedesco	Spagnolo
26 300115065	1 Vite	Screw	Vis	Schraube	Tornillo
27 322680750	1 Supporto coclea	Support	Support vis	Traeger	Soporte
28 355530820	1 Rondella	Washer	Rondelle	Unterlegscheibe	Arandela
29 300114393	1 Tirante	Tie rod	Tringlerie	Zugstange	Brazo de enlace
30 11701721	1 Dado	Nut	Ecrou	Mutter	Tuerca
31 355501120	1 Rondella	Washer	Rondelle	Unterlegscheibe	Arandela
32 11701721	1 Dado	Nut	Ecrou	Mutter	Tuerca
33 120044	1 Vite	Screw	Vis	Schraube	Tornillo

● 003503425420 (1)

Coclea
 Auger
 Vis sans fin alimentation
 Schnecke
 Sin fin

52 -
 90.04.B
 /1

Comando coclea
 Feeding auger drive m
 Commande vis d'alimentation modif. c452
 Einzugschnecke antrieb modif.
 Mando sin-fin alimentacion modif. c

BG "L" - BARRE (2006)

Laverda\90-04 b-barre l-1a-ed-2006.png

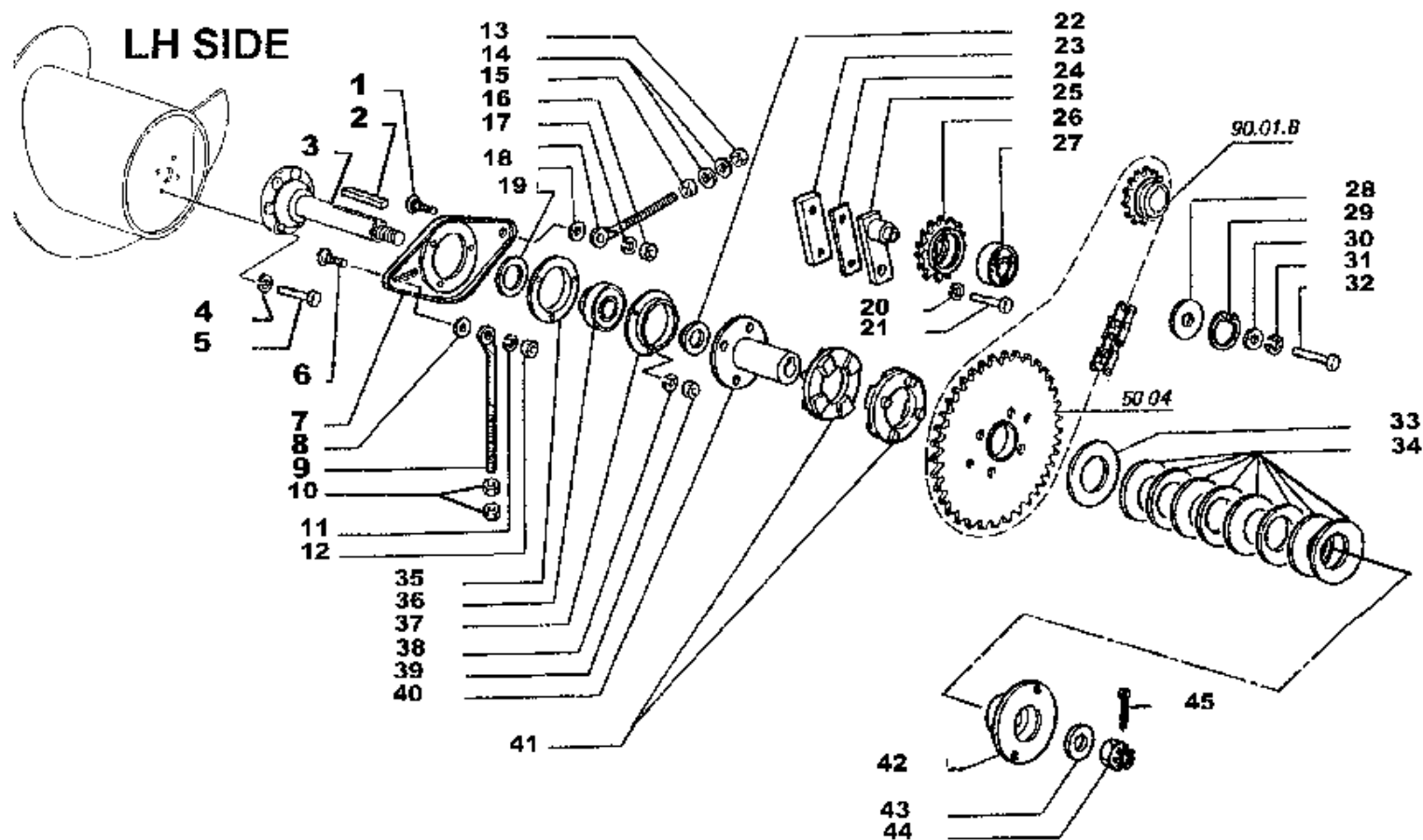

L420 L480
 L540 L600
 L660 L760

Commande vis d'alimentation
 Einzugschnecke antrieb

COMANDO COCLEA

Feeding auger drive
 Mando sin-fin alimentacion

90.04.B

1/1

4072900402

Coclea
Auger
Vis sans fin alimentation
Schnecke
Sin fin

52 -
90.04.B
/1

Comando coclea
Feeding auger drive m
Commande vis d'alimentation modif. c452
Einzugschnecke antrieb modif.
Mando sin-fin alimentacion modif. c

BG "L" - BARRE (2006)

Laverda\90-04 b-barre l-1a-ed-2006.png

		Italiano	Inglese	Francese	Tedesco	Spagnolo
1	120044	1 Vite ● 003503425420 (1)	Screw	Vis	Schraube	Tornillo
2	350383475	1 Linguetta	Key	Clavette	Keil	Chaveta
3	322759250	1 Albero	Shaft	Arbre	Welle	Arbol
4	12034771	1 Rosetta	Lock washer	Rondelle frein	Federring	Arandela grower
5	11112221	1 Vite	Screw	Vis	Schraube	Tornillo
6	120044	1 Vite ● 003503425420 (1)	Screw	Vis	Schraube	Tornillo
7	322690050	1 Supporto coclea	Support	Support vis	Traeger	Soporte
8	355530820	1 Rondella	Washer	Rondelle	Unterlegscheibe	Arandela
9	300114394	1 Tirante	Tie rod	Tringlerie	Zugstange	Brazo de enlace
10	11701721	1 Dado	Nut	Ecrou	Mutter	Tuerca
11	12034771	1 Rosetta	Lock washer	Rondelle frein	Federring	Arandela grower
12	11702921	1 Dado	Nut	Ecrou	Mutter	Tuerca
13	11701721	1 Dado	Nut	Ecrou	Mutter	Tuerca
14	355501120	1 Rondella	Washer	Rondelle	Unterlegscheibe	Arandela
15	11701721	1 Dado	Nut	Ecrou	Mutter	Tuerca
16	11702921	1 Dado	Nut	Ecrou	Mutter	Tuerca
17	12034771	1 Rosetta	Lock washer	Rondelle frein	Federring	Arandela grower
18	355530820	1 Rondella	Washer	Rondelle	Unterlegscheibe	Arandela
19	322690450	1 Rondella	Washer	Rondelle	Unterlegscheibe	Arandela
20	12034771	1 Rosetta	Lock washer	Rondelle frein	Federring	Arandela grower
21	15540521	1 Vite	Screw	Vis	Schraube	Tornillo
22	322690550	1 Distanziale	Spacer	Entretoise	Abstandstueck	Separador
23	300132701	1 Riscontro	Strap	Patte de fixation	Lasche	Banda
24	321212150	1 Spessore	Shim	Cale reglage	Einstellblech	Calce

Coclea
 Auger
 Vis sans fin alimentation
 Schnecke
 Sin fin

52 -
 90.04.B
 /1

Comando coclea
 Feeding auger drive m
 Commande vis d'alimentation modif. c452
 Einzugschnecke antrieb modif.
 Mando sin-fin alimentacion modif. c

BG "L" - BARRE (2006)

Laverda\90-04 b-barre l-1a-ed-2006.png

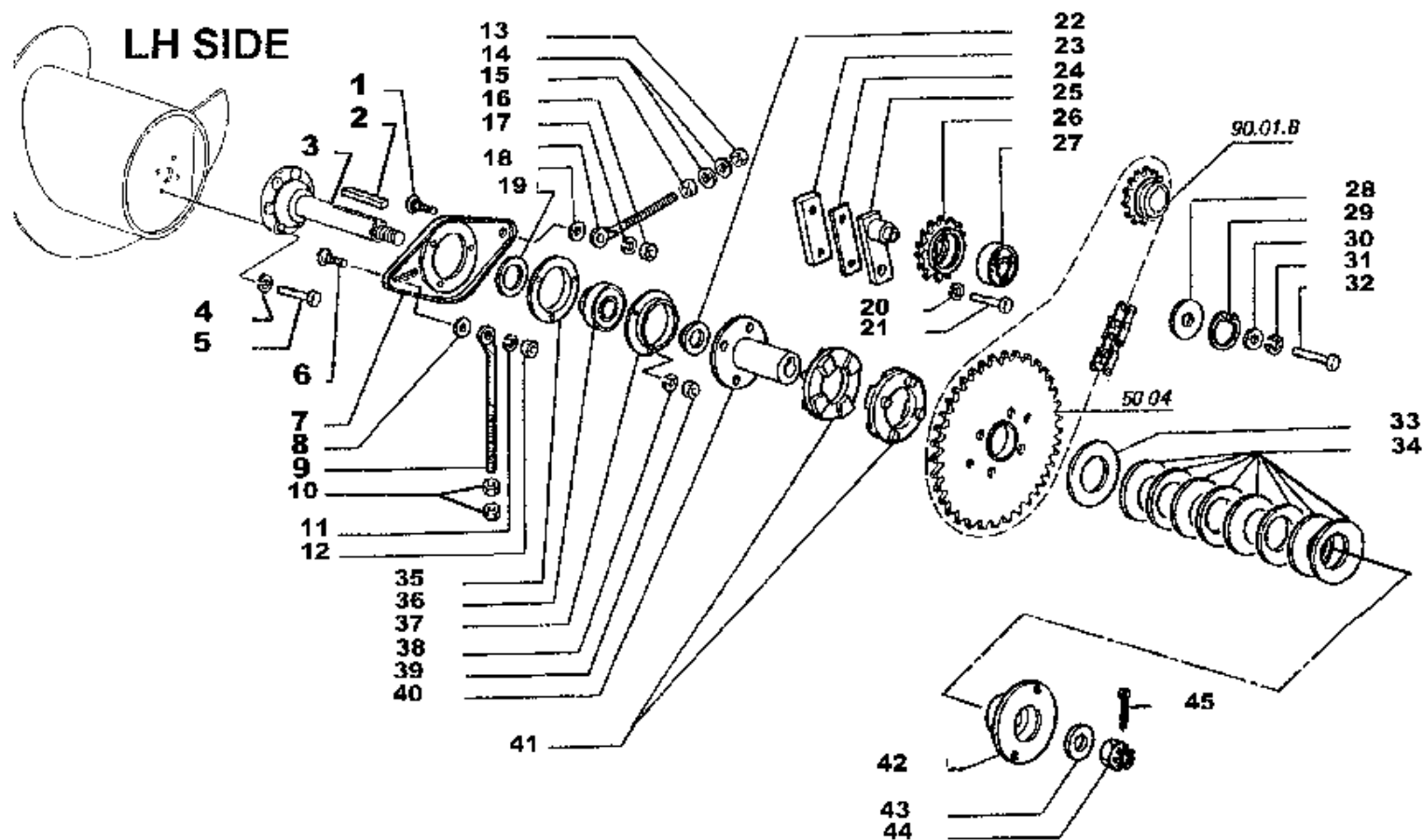

L420 L480
 L540 L600
 L660 L760

Commande vis d'alimentation
 Einzugschnecke antrieb

COMANDO COCLEA

Feeding auger drive
 Mando sin-fin alimentacion

90.04.B

1/1

4072900402

Coclea
Auger
Vis sans fin alimentation
Schnecke
Sin fin

52 -
90.04.B
/1

Comando coclea
Feeding auger drive m
Commande vis d'alimentation modif. c452
Einzugschnecke antrieb modif.
Mando sin-fin alimentacion modif. c

BG "L" - BARRE (2006)

Laverda\90-04 b-barre l-1a-ed-2006.png

		Italiano	Inglese	Francese	Tedesco	Spagnolo
25	300132699	1 Supporto ● 003232917500 (1)	Support	Support	Lagerung	Dispos.de sosten
26	300121614	1 Tendicatenas ● 003232917500 (1)	Chain adjuster puller	Tendeur de chaine	Kettenspannrad	Cadena del dispositi
27	322638450	1 Cuscinetto	Bearing	Roulement	Lager	Coijnete de bolas
28	355541710	1 Rondella	Washer	Rondelle	Unterlegscheibe	Arandela
29	11060576	1 Anello elastico	Spring lockwasher	Circlips	Ring	Anillo
30	355511230	1 Rondella	Washer	Rondelle	Unterlegscheibe	Arandela
31	12034771	1 Rosetta	Lock washer	Rondelle frein	Federring	Arandela grower
32	15541224	1 Vite	Screw	Vis	Schraube	Tornillo
33	300114645	1 Rondella	Washer	Rondelle	Unterlegscheibe	Arandela
34	350356058	1 Molla	Spring	Ressort	Feder	Accionador
35	340411406	1 Coppia flangie	Flange couple	Couple de flasques	Flaschpaarung	Pareja platina
36	340411010	1 Supporto ● 003404112060 (1), 003404114060 (2)	Support	Support	Lagerung	Dispos.de sosten
37	340411406	1 Coppia flangie	Flange couple	Couple de flasques	Flaschpaarung	Pareja platina
38	12034671	1 Rosetta	Lock washer	Rondelle frein	Federring	Arandela grower
39	11701721	1 Dado	Nut	Ecrou	Mutter	Tuerca
40	300131755	1 Mozzo	Hub	Moyeu	Nabe	Cubo
41	322701550	1 Manicotto	Sleeve	Manchon	Muffe	Manguito
42	322780250	1 Rondella	Washer	Rondelle	Unterlegscheibe	Arandela
43	355534030	1 Rondella	Washer	Rondelle	Unterlegscheibe	Arandela
44	10723121	1 Dado ● 000107231110 (1)	Nut	Ecrou	Mutter	Tuerca
45	10733701	1 Copiglia	Linch pin	Gouplle ferguson	Vorstecker	Pasador para eje

Aspo
Reel
Rabatteur
Haspel
Molinete

Simboli - Symbols - Symboles - Symbole - Symbolos

- Dal numero di serie o di motore - From serial or engine number - A partir du numero de serie ou numero de moteur - Ab serien - oder motor nummer - Desde el numero
- (X) Qta x macchine vendute (aa.bbb.ccc.ddd) (aa) per 1,(bbb) 2-10 (ccc) 11-25 (ddd) 26-50 - Qty per tractors sold (aa.bbb.ccc.ddd) (aa) for 1,(bbb) 2-10 (ccc) 11-25 (ddd) 26-50 - Qte pour parc tracteurs (aa,bbb,ccc,ddd) (aa) pour 1,(bbb) 2-10 (ccc) 11-25 (ddd) 26-50 - Anzahl pro schleppersverkauf (aa,bbb,ccc,ddd) (aa) fuer 1,(bbb) 2-10 (ccc) 11-25 (ddd) 26-50 - Cantidad por maquinas vendidas (aa.bbb.ccc.ddd) (aa) 1,(bbb) 2-10 (ccc) 11-25 (ddd) 26-50
- T-A Sostituzione - Replacement - Substitution - Ersetzung - Substitucìon
- T-B Revisione - Overhaul - Revision - Überprüfung - Revisiòn
- T-C Registrazione - Setting - Enregistrement - Einstellung - Regulatiòn
- T-D Da classificare - ?da classificare - ?da classificare - ?da classificare - ?da classificare

Aspo
Reel
Rabatteur
Haspel
Molinete

53 -
90.01.
A/1

Comando variatore aspo
Reel variator drive
Commande variateur rabatteur
Haspelvariatorantrieb
Mando variador molinete

BG "L" - BARRE (2006)

Laverda\90-01 a-barre l-1a-ed-2006.png

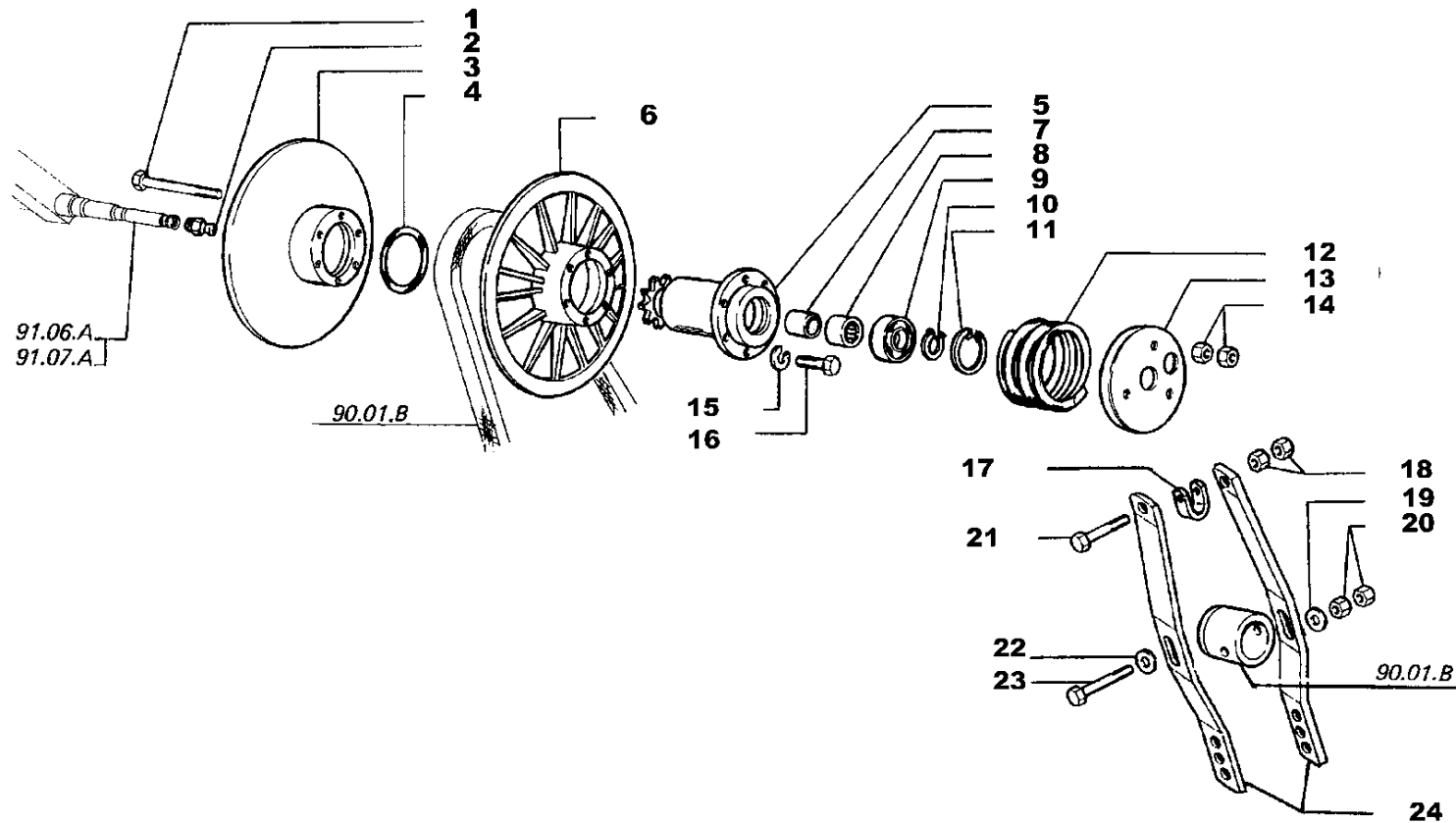

L420 L480
L540 L600
L660 L760

Commande variateur rabatteur
Haspelvariatorantrieb

COMANDO VARIATORE ASPO

Reel variator drive
Mando variador molinete

90.01.A

1/1

4072900101

Aspo
Reel
Rabatteur
Haspel
Molinete

53 -
90.01.
A/1

Comando variatore aspo
Reel variator drive
Commande variateur rabatteur
Haspelvariatorantrieb
Mando variador molinete

BG "L" - BARRE (2006)

Laverda\90-01 a-barre l-1a-ed-2006.png

	Italiano	Inglese	Francese	Tedesco	Spagnolo	
1	16045431	1 Vite	Screw	Vis	Schraube	Tornillo
2	350357803	1 Ingrassatore	Nipple, lube	Graisseur	Schmiernippel	Engrasador
3	300132630	1 Disco	Disc	Disque	Scheibe	Disco
4	14464880	1 O-ring	O-ring	Joint thorique	Dichtring	Junta hermetica
5	300132741	1 Mozzo	Hub	Moyeu	Nabe	Cubo
6	300132329	1 Disco	Disc	Disque	Scheibe	Disco
7	340409084	1 Anello	Ring	Anneau	Ring	Aro
8	340409034	1 Cuscinetto	Bearing	Roulement	Lager	Coijnete de bolas
9	28043200	1 Cuscinetto	Bearing	Roulement	Lager	Coijnete de bolas
10	11067376	1 Anello elastico	Spring lockwasher	Circlips	Ring	Anillo
11	11060576	1 Anello elastico	Spring lockwasher	Circlips	Ring	Anillo
12	353561127	1 Molla	Spring	Ressort	Feder	Accionador
13	300114399	1 Disco	Disc	Disque	Scheibe	Disco
14	16102314	1 Dado	Nut	Ecrou	Mutter	Tuerca
15	12034571	1 Rosetta	Lock washer	Rondelle frein	Federring	Arandela grower
16	16043424	1 Vite	Screw	Vis	Schraube	Tornillo
17	300114398	1 Fascetta	Clamp	Collier	Halteschelle	Abrazadera
18	10788714	1 Dado	Nut	Ecrou	Mutter	Tuerca
19	355511030	1 Rondella	Washer	Rondelle	Unterlegscheibe	Arandela
20	10788714	1 Dado	Nut	Ecrou	Mutter	Tuerca
21	11107311	1 Vite	Screw	Vis	Schraube	Tornillo
		● 000111073210 (1)				
22	355511030	1 Rondella	Washer	Rondelle	Unterlegscheibe	Arandela
23	11108021	1 Vite	Screw	Vis	Schraube	Tornillo
24	322735750	1 Bilanciere	Counter weight	Contrepoids	Gegengewicht	Contrapeso

Aspo
Reel
Rabatteur
Haspel
Molinete

53 -
90.01.B
/1

Variatore aspo
Reel variator
Variateur rabatteur
Haspelvariator
Variador molinete

BG "L" - BARRE (2006)

Laverda\90-01 b-barre l-1a-ed-2006.png

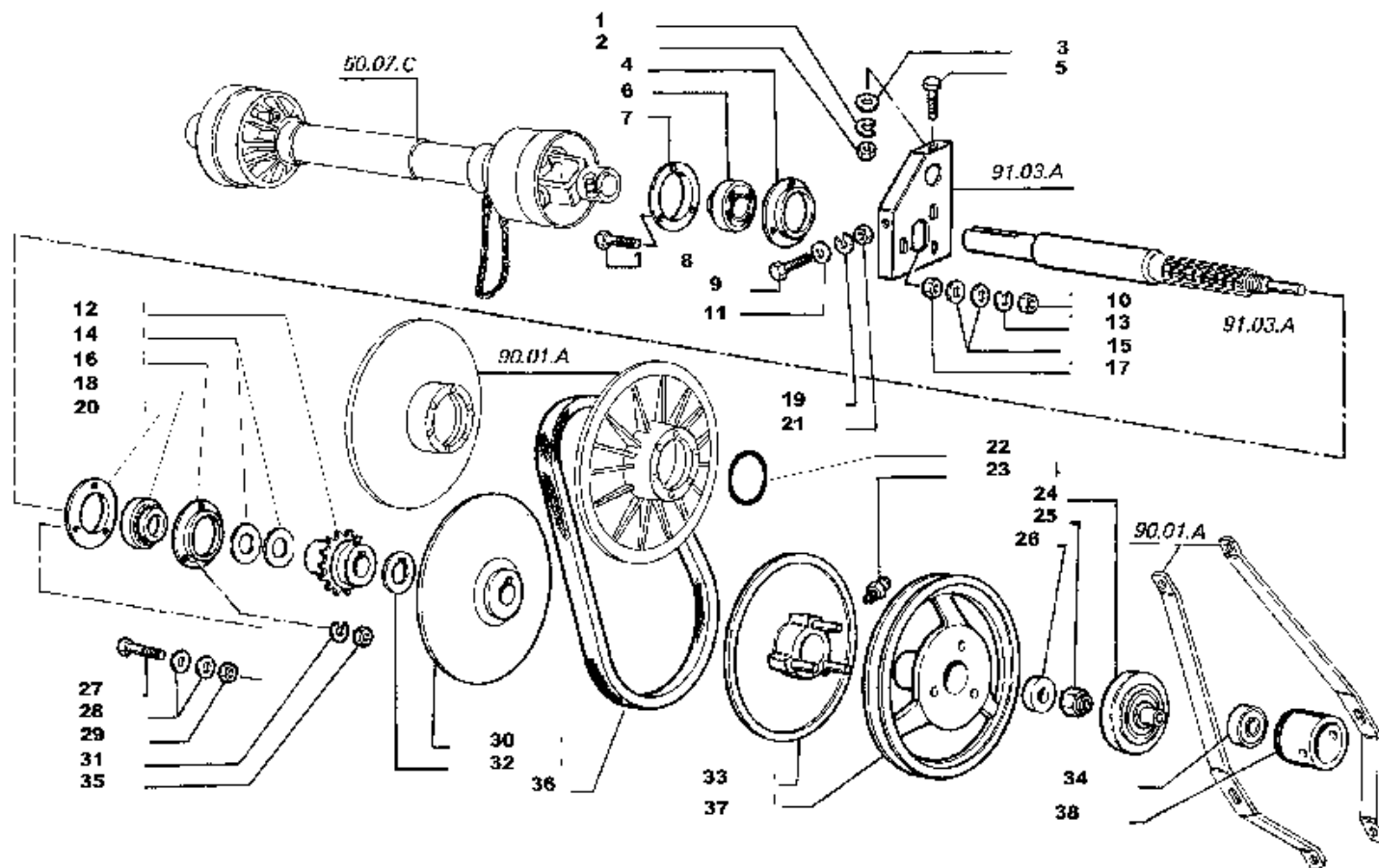

L420 L480
L540 L600
L660 L760

Variateur rabatteur
Haspelvariator

VARIATORE ASPO

Reel variator
Variador molinete

90.01.B

1/1

4072900102
4072900103

Aspo
Reel
Rabatteur
Haspel
Molinete

53 -
90.01.B
/1

Variatore aspo
Reel variator
Variateur rabatteur
Haspelvariator
Variador molinete

BG "L" - BARRE (2006)

Laverda\90-01 b-barre l-1a-ed-2006.png

	Italiano	Inglese	Francese	Tedesco	Spagnolo	
1	12034671	1 Rosetta	Lock washer	Rondelle frein	Federring	Arandela grower
2	11701721	1 Dado	Nut	Ecrou	Mutter	Tuerca
3	355511030	1 Rondella	Washer	Rondelle	Unterlegscheibe	Arandela
4	340411406	1 Coppia flangie	Flange couple	Couple de flasques	Flaschpaarung	Pareja platina
5	11106224	1 Vite	Screw	Vis	Schraube	Tornillo
6	340411206	1 Cuscinetto	Bearing	Roulement	Lager	Coijnete de bolas
7	340411406	1 Coppia flangie	Flange couple	Couple de flasques	Flaschpaarung	Pareja platina
8	11106624	1 Vite	Screw	Vis	Schraube	Tornillo
9	11106424	1 Vite	Screw	Vis	Schraube	Tornillo
10	11701721	1 Dado	Nut	Ecrou	Mutter	Tuerca
11	355511030	1 Rondella	Washer	Rondelle	Unterlegscheibe	Arandela
12	323210750	1 Pignone	Pinion	Pignon	Ritzel	Pinon
13	12034671	1 Rosetta	Lock washer	Rondelle frein	Federring	Arandela grower
14	323212250	1 Rondella	Washer	Rondelle	Unterlegscheibe	Arandela
15	355511030	1 Rondella	Washer	Rondelle	Unterlegscheibe	Arandela
16	340411406	1 Coppia flangie	Flange couple	Couple de flasques	Flaschpaarung	Pareja platina
17	11701721	1 Dado	Nut	Ecrou	Mutter	Tuerca
18	340411206	1 Cuscinetto	Bearing	Roulement	Lager	Coijnete de bolas
19	12034671	1 Rosetta	Lock washer	Rondelle frein	Federring	Arandela grower
20	340411406	1 Coppia flangie	Flange couple	Couple de flasques	Flaschpaarung	Pareja platina
21	11701721	1 Dado	Nut	Ecrou	Mutter	Tuerca
22	350358741	1 Guarnizione	Gasket	Guarniture	Dichtung	Junta
23	350357804	1 Ingrassatore	Nipple, lube	Graisneur	Schmiernippel	Engrasador
24	300114383	1 Flangia	Flange	Flasque	Flansch	Pletina
		● 003001143833 (1)				
25	12577011	1 Dado	Nut	Ecrou	Mutter	Tuerca

Aspo
Reel
Rabatteur
Haspel
Molinete

53 -
90.01.B
/1

Variatore aspo
Reel variator
Variateur rabatteur
Haspelvariator
Variador molinete

BG "L" - BARRE (2006)

Laverda\90-01 b-barre l-1a-ed-2006.png

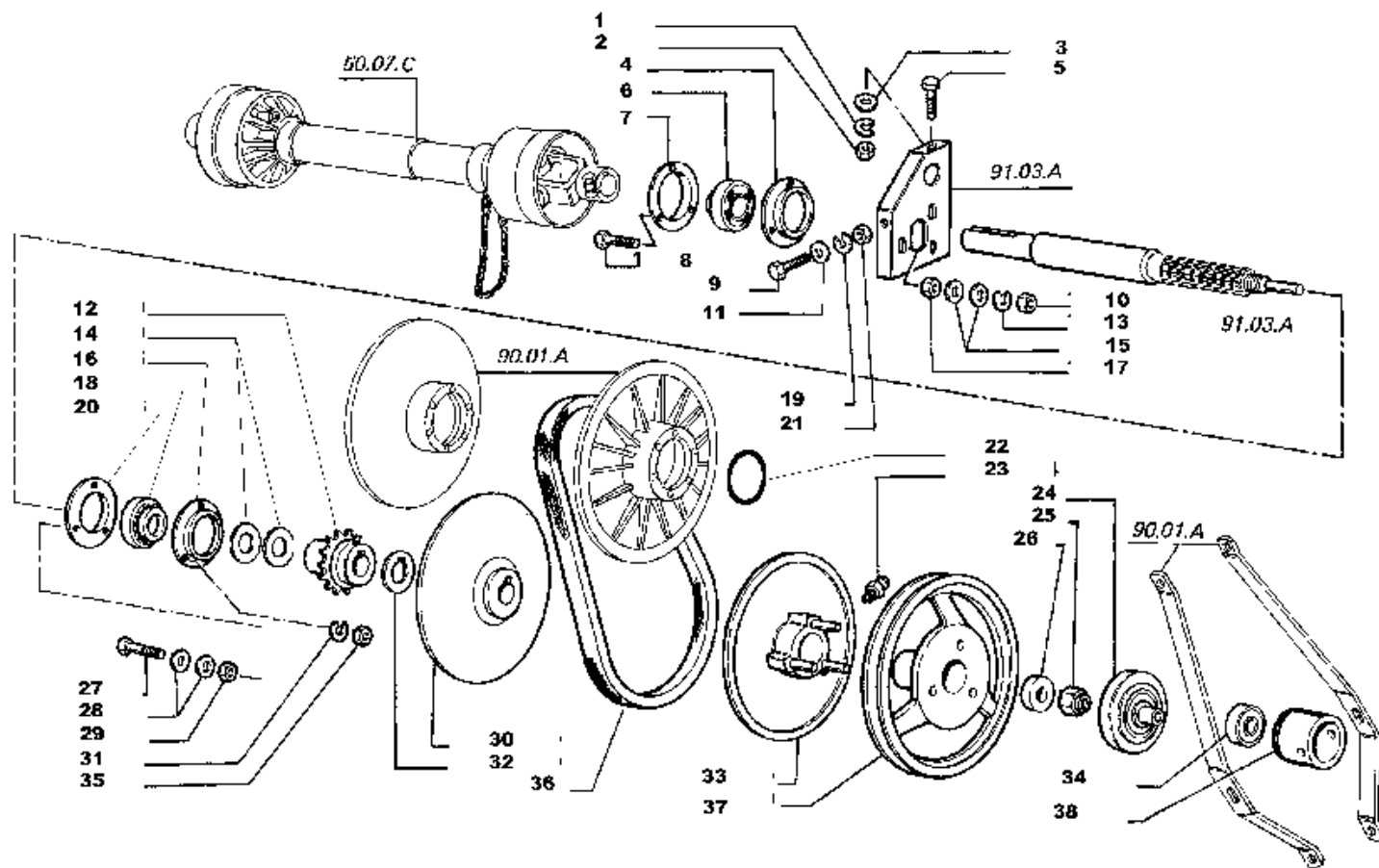

L420 L480
L540 L600
L660 L760

Variateur rabatteur
Haspelvariator

VARIATORE ASPO

Reel variator
Variador molinete

90.01.B

1/1

4072900102
4072900103

Aspo
Reel
Rabatteur
Haspel
Molinete

53 -
90.01.B
/1

Variatore aspo
Reel variator
Variateur rabatteur
Haspelvariator
Variador molinete

BG "L" - BARRE (2006)

Laverda\90-01 b-barre l-1a-ed-2006.png

		Italiano	Inglese	Francese	Tedesco	Spagnolo
26	323170450	1 Rondella	Washer	Rondelle	Unterlegscheibe	Arandela
27	16040821	1 Vite	Screw	Vis	Schraube	Tornillo
28	355511030	1 Rondella	Washer	Rondelle	Unterlegscheibe	Arandela
29	11701721	1 Dado	Nut	Ecrou	Mutter	Tuerca
30	323210650	1 Disco	Disc	Disque	Scheibe	Disco
31	12034671	1 Rosetta	Lock washer	Rondelle frein	Federring	Arandela grower
32	323212250	1 Rondella	Washer	Rondelle	Unterlegscheibe	Arandela
33	322711150	1 Disco	Disc	Disque	Scheibe	Disco
34	322638450	1 Cuscinetto	Bearing	Roulement	Lager	Coijnete de bolas
35	11701721	1 Dado	Nut	Ecrou	Mutter	Tuerca
36	340434138	1 Cinghia	Belt	Courroie	Riemen	Cinghia
37	323210550	1 Puleggia condotta	Pulley driven	Poulie entraine	Abtriebsriemenscheibe3	Polea conductora
38	322735850	1 Ghiera	Ferrule	Virole	Zwinge	Mangto metalico

Aspo
Reel
Rabatteur
Haspel
Molinete

53 -
90.02/1

Riduttore aspo
Reel reduction gear
Reducteur rabatteur
Haspelreduziergetriebe
Engranaje reductor molinete

BG "L" - BARRE (2006)

Laverda\90-02-barre l-1a-ed-2006.png

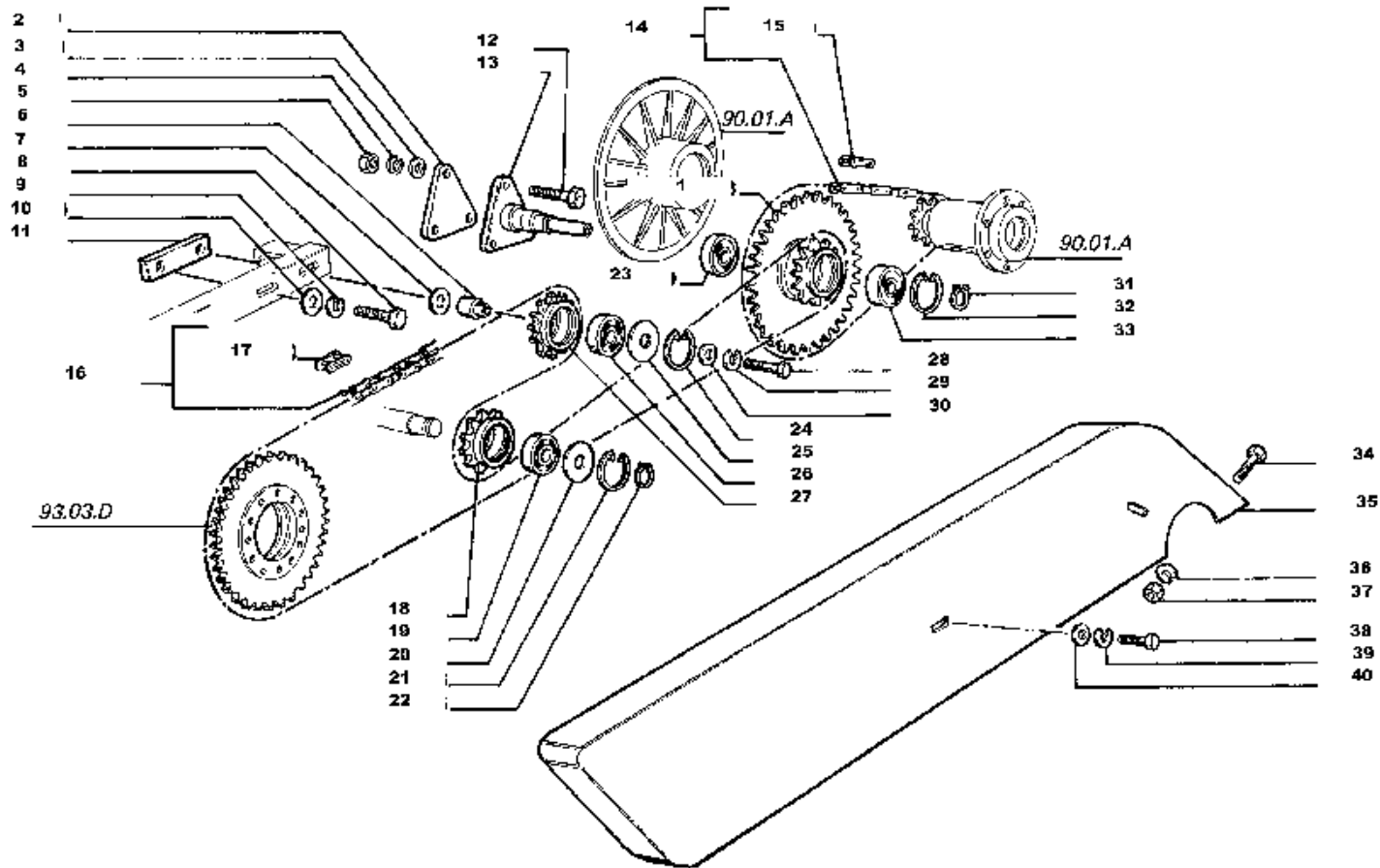

L420 L480
L540 L600
L660 L760

Reducteur rabatteur
Haspelreduziergetriebe

RIDUTTORE ASPO

Reel reduction gear
Engranaje reductor molinete

90.02

1/1

4072900201

Aspo
Reel
Rabatteur
Haspel
Molinete

53 -
90.02/1

Riduttore aspo
Reel reduction gear
Reducteur rabatteur
Haspelreduziergetriebe
Engranaje reductor molinete

BG "L" - BARRE (2006)

Laverda\90-02-barre l-1a-ed-2006.png

	Italiano	Inglese	Francese	Tedesco	Spagnolo	
1	300132738	1 Corona	Crownwheel	Couronne dentee	Tellerrad	Corona dentada
2	300132737	1 Piastra	Plate	Plaque	Platte	Plato
3	355501120	1 Rondella	Washer	Rondelle	Unterlegscheibe	Arandela
4	12034671	1 Rosetta	Lock washer	Rondelle frein	Federring	Arandela grower
5	11701721	1 Dado	Nut	Ecrou	Mutter	Tuerca
6	300014763	1 Boccola	Bush	Bague	Buchse	Casquillo
7	355511230	1 Rondella	Washer	Rondelle	Unterlegscheibe	Arandela
8	15540321	1 Vite	Screw	Vis	Schraube	Tornillo
9	12034771	1 Rosetta	Lock washer	Rondelle frein	Federring	Arandela grower
10	355511230	1 Rondella	Washer	Rondelle	Unterlegscheibe	Arandela
11	300132701	1 Riscontro	Strap	Patte de fixation	Lasche	Banda
12	11107521	1 Vite	Screw	Vis	Schraube	Tornillo
13	300132736	1 Supporto	Support	Support	Lagerung	Dispos.de sosten
14	340437977	1 Catena asa	Chain asa	Chaîne asa	Kette asa	Cadena asa
15	340437950	1 Maglia giunzione	Connecting link	Maillon de jonction	Kettenschloss	Eslabon
	● 003278401240 (1)					
16	344375224	1 Catena asa	Chain asa	Chaîne asa	Kette asa	Cadena asa
17	344375100	1 Maglia giunzione	Connecting link	Maillon de jonction	Kettenschloss	Eslabon
	● 003278401260 (1)					
18	300121613	1 Tendicatena	Chain adjuster puller	Tendeur de chaine	Kettenspannrad	Cadena del dispositi
	● 003232916500 (1)					
19	322638450	1 Cuscinetto	Bearing	Roulement	Lager	Coijnete de bolas
20	355541710	1 Rondella	Washer	Rondelle	Unterlegscheibe	Arandela
21	11060576	1 Anello elastico	Spring lockwasher	Circlips	Ring	Anillo
22	11067376	1 Anello elastico	Spring lockwasher	Circlips	Ring	Anillo
23	322638450	1 Cuscinetto	Bearing	Roulement	Lager	Coijnete de bolas

Aspo
Reel
Rabatteur
Haspel
Molinete

53 -
90.02/1

Riduttore aspo
Reel reduction gear
Reducteur rabatteur
Haspelreduziergetriebe
Engranaje reductor molinete

BG "L" - BARRE (2006)

Laverda\90-02-barre l-1a-ed-2006.png

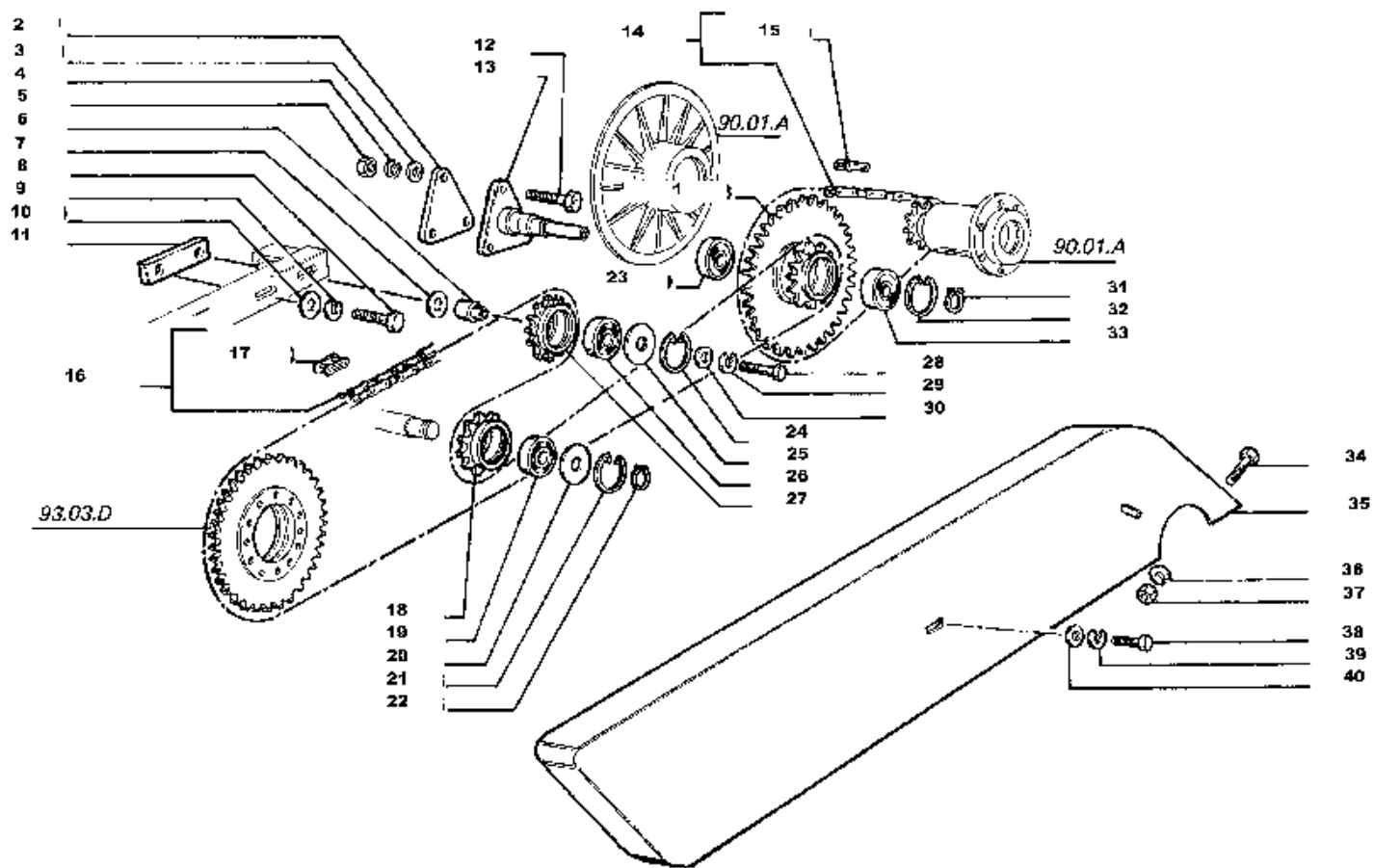

L420 L480
L540 L600
L660 L760

Reducteur rabatteur
Haspelreduziergetriebe

RIDUTTORE ASPO

Reel reduction gear
Engranaje reductor molinete

90.02

1/1

4072900201

Aspo
Reel
Rabatteur
Haspel
Molinete

53 -
90.02/1

Riduttore aspo
Reel reduction gear
Reducteur rabatteur
Haspelreduziergetriebe
Engranaje reductor molinete

BG "L" - BARRE (2006)

Laverda\90-02-barre l-1a-ed-2006.png

		Italiano	Inglese	Francese	Tedesco	Spagnolo
24	11060576	1 Anello elastico	Spring lockwasher	Circlips	Ring	Anillo
25	355541710	1 Rondella	Washer	Rondelle	Unterlegscheibe	Arandela
26	28996520	1 Cuscinetto	Bearing	Roulement	Lager	Coijnete de bolas
27	300121613	1 Tendicatena	Chain adjuster puller	Tendeur de chaine	Kettenspannrad	Cadena del dispositi
		● 003232916500 (1)				
28	15540924	1 Vite	Screw	Vis	Schraube	Tornillo
29	12034771	1 Rosetta	Lock washer	Rondelle frein	Federring	Arandela grower
30	355511230	1 Rondella	Washer	Rondelle	Unterlegscheibe	Arandela
31	11066876	1 Anello elastico	Spring lockwasher	Circlips	Ring	Anillo
32	11060276	1 Anello elastico	Spring lockwasher	Circlips	Ring	Anillo
33	28996510	1 Cuscinetto	Bearing	Roulement	Lager	Coijnete de bolas
34	10902024	1 Vite	Screw	Vis	Schraube	Tornillo
35	320861350	1 Protezione catena	Protection chain	Protection chaine	Schutz kette	Proteccion cadena
36	12035670	1 Rosetta	Lock washer	Rondelle frein	Federring	Arandela grower
		● 000120356710 (1)				
37	15896221	1 Dado	Nut	Ecrou	Mutter	Tuerca
38	16043424	1 Vite	Screw	Vis	Schraube	Tornillo
39	12034571	1 Rosetta	Lock washer	Rondelle frein	Federring	Arandela grower
40	355510820	1 Rondella	Washer	Rondelle	Unterlegscheibe	Arandela

Aspo
Reel
Rabatteur
Haspel
Molinete

53 -
91.03.
G/1

Tubazioni sollevamento aspo
Reel lifting tubing
Tuyauteries relevage rabatteur
Leitungen fuer haspelanhebungs
Canerías elevación molinete

BG "L" - BARRE (2006)

Laverda\91-03 g-1-barre l-1a-ed-2006.png

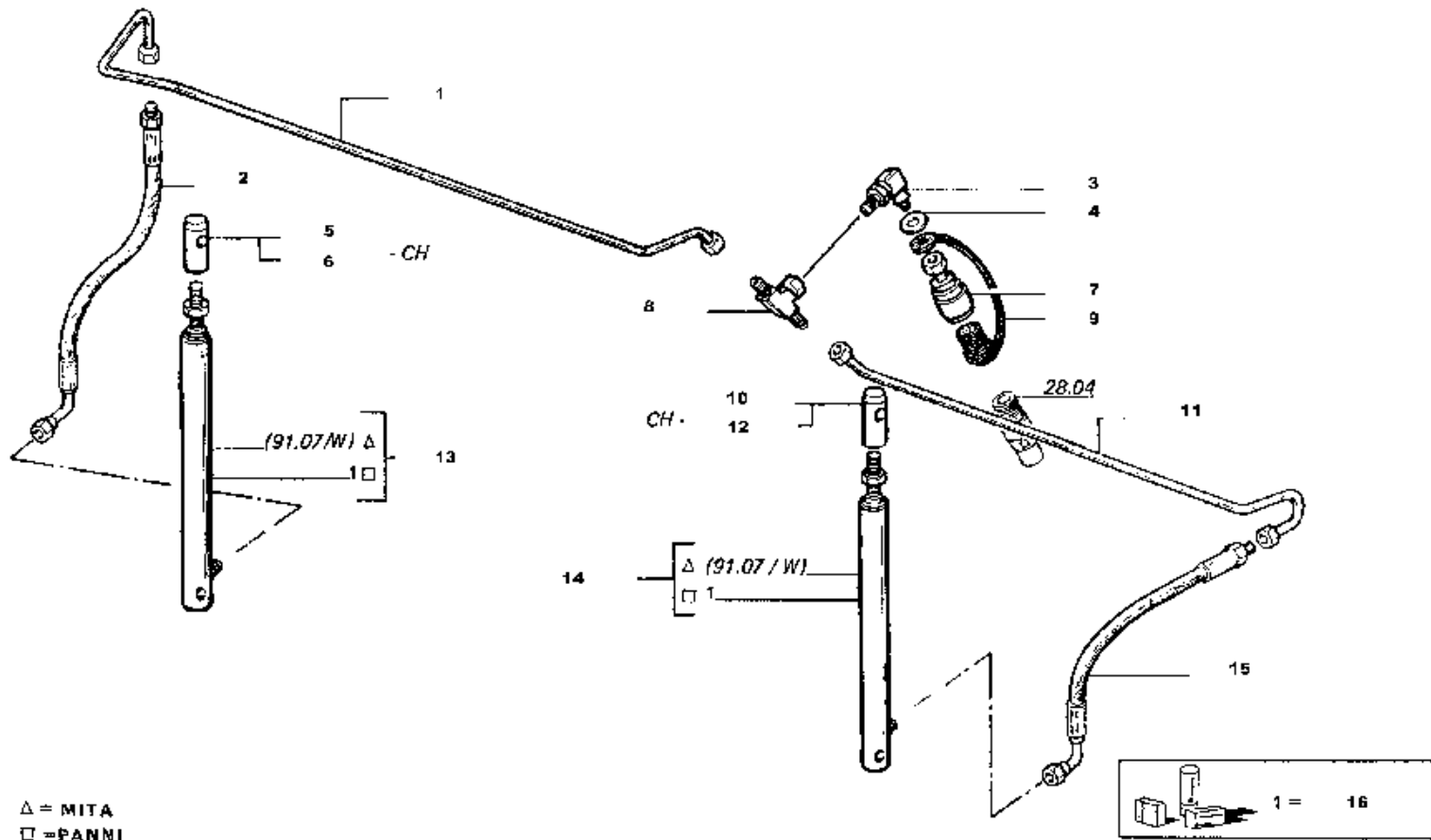

△ = MITA
□ = PANNI

L420

*Tuyauteries relevage rabatteur
Leitungen fuer haspelanhebungs*

TUBAZIONI SOLLEVAMENTO ASPO

*Reel lifting tubing
Canerías elevación molinete*

91.03.G

1/1

4078910606
35067701201

Aspo
Reel
Rabatteur
Haspel
Molinete

53 -
91.03.
G/1

Tubazioni sollevamento aspo
Reel lifting tubing
Tuyauteries relevage rabatteur
Leitungen fuer haspelanhebungs
Canerias elevacion molinete

BG "L" - BARRE (2006)

Laverda\91-03 g-1-barre l-1a-ed-2006.png

	Italiano	Inglese	Francese	Tedesco	Spagnolo
1 321973050	1 Tubo ● N.A. (1)	Pipe	Canalisation	Rohrleitung	Cano
2 321419450	1 Tubo flessibile	Hose	Tuyau flexible	Schlauch	Flexible
3 321971700	1 Raccordo	Union	Raccord	Verschraubung	Racor
4 355561630	1 Rondella	Washer	Rondelle	Unterlegscheibe	Arandela
5 321047650	1 Estremita' stelo	End stem	Embout verin	Ende stiel	Extremo vastago
6 300135585	1 Prolunga	Extension	Rallonge	Verlaengerung	Extension
7 322043150	1 Attacco	Hitch	Attelage	Anhaengekupplung	Enganche
8 321419350	1 Raccordo	Union	Raccord	Verschraubung	Racor
9 322043450	1 Tappo	Plug	Bouchon	Verschl.stopfen	Tapon
10 321047650	1 Estremita' stelo	End stem	Embout verin	Ende stiel	Extremo vastago
11 321971150	1 Tubo ● N.A. (1)	Pipe	Canalisation	Rohrleitung	Cano
12 300135585	1 Prolunga	Extension	Rallonge	Verlaengerung	Extension
13 322161300	1 Martinetto	Jack	Verin	Wagenheber	Gato
14 322161300	1 Martinetto	Jack	Verin	Wagenheber	Gato
15 321423150	1 Tubo flessibile	Hose	Tuyau flexible	Schlauch	Flexible
16 322542500	1 Serie guarnizioni	Kit seals	Lot garnitures	Dichtungssatz	Serie de juntas

Aspo
Reel
Rabatteur
Haspel
Molinete

53 -
91.03.K
/1

Tubazioni avanzamento aspo
Feeding reel tubings
Tuyauteries d'avancement rabatteur
Haspelvorschubrohre
Canerías avance molinete

BG "L" - BARRE (2006)

Laverda\91-03 k-1-barre l-1a-ed-2006.png

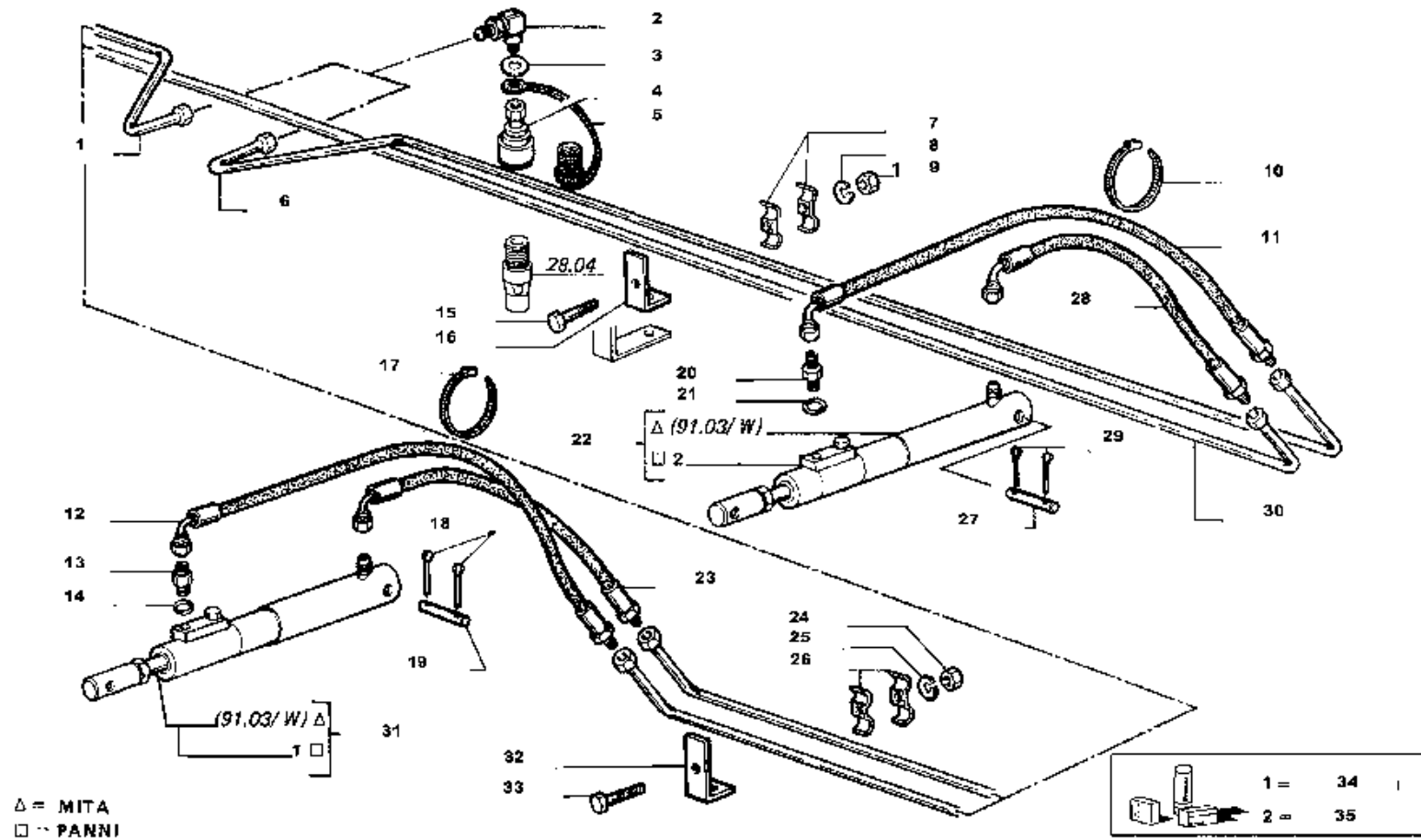

L420

Tuyauteries d'avancement rabatteur
Haspelvorschubrohre

TUBAZIONI AVANZAMENTO ASPO

Feeding reel tubings
Canerías avance molinete

91.03.K

1/1

4076910607

Aspo
Reel
Rabatteur
Haspel
Molinete

53 -
91.03.K
/1

Tubazioni avanzamento aspo
Feeding reel tubings
Tuyauteries d'avancement rabatteur
Haspelvorschubrohre
Canerias avance molinete

BG "L" - BARRE (2006)

Laverda\91-03 k-1-barre l-1a-ed-2006.png

	Italiano	Inglese	Francese	Tedesco	Spagnolo	
1	321976750	1 Tubo	Pipe	Canalisation	Rohrleitung	Cano
2	321971700	1 Raccordo	Union	Raccord	Verschraubung	Racor
3	355561630	1 Rondella	Washer	Rondelle	Unterlegscheibe	Arandela
4	322043150	1 Attacco	Hitch	Attelage	Anhaengekupplung	Enganche
5	322043450	1 Tappo	Plug	Bouchon	Verschl.stopfen	Tapon
6	321975850	1 Tubo	Pipe	Canalisation	Rohrleitung	Cano
		● N.A. (1)				
7	300136688	1 Briglia	Bridle	Bride	Spannband	Brida
8	12035670	1 Rosetta	Lock washer	Rondelle frein	Federring	Arandela grower
		● 000120356710 (1)				
9	15896221	1 Dado	Nut	Ecrou	Mutter	Tuerca
10	340481810	1 Fascetta	Clamp	Collier	Halteschelle	Abrazadera
11	321973650	1 Tubo flessibile	Hose	Tuyau flexible	Schlauch	Flexible
12	321973650	1 Tubo flessibile	Hose	Tuyau flexible	Schlauch	Flexible
13	321390950	1 Raccordo	Union	Raccord	Verschraubung	Racor
14	14456881	1 O-ring	O-ring	Joint thorique	Dichtring	Junta hermetica
15	16050621	1 Vite	Screw	Vis	Schraube	Tornillo
16	300132974	1 Briglia	Bridle	Bride	Spannband	Brida
17	340481810	1 Fascetta	Clamp	Collier	Halteschelle	Abrazadera
18	10797001	1 Copiglia	Linch pin	Goupple ferguson	Vorstecker	Pasador para eje
19	350379365	1 Spina	Dowel	Plot	Zylinderstift	Centraje
20	321390950	1 Raccordo	Union	Raccord	Verschraubung	Racor
21	14456881	1 O-ring	O-ring	Joint thorique	Dichtring	Junta hermetica
22	322542600	1 Martinetto	Jack	Verin	Wagenheber	Gato
23	321423150	1 Tubo flessibile	Hose	Tuyau flexible	Schlauch	Flexible
24	15896221	1 Dado	Nut	Ecrou	Mutter	Tuerca

Aspo
Reel
Rabatteur
Haspel
Molinete

53 -
91.03.K
/1

Tubazioni avanzamento aspo
Feeding reel tubings
Tuyauteries d'avancement rabatteur
Haspelvorschubrohre
Canerías avance molinete

BG "L" - BARRE (2006)

Laverda\91-03 k-1-barre l-1a-ed-2006.png

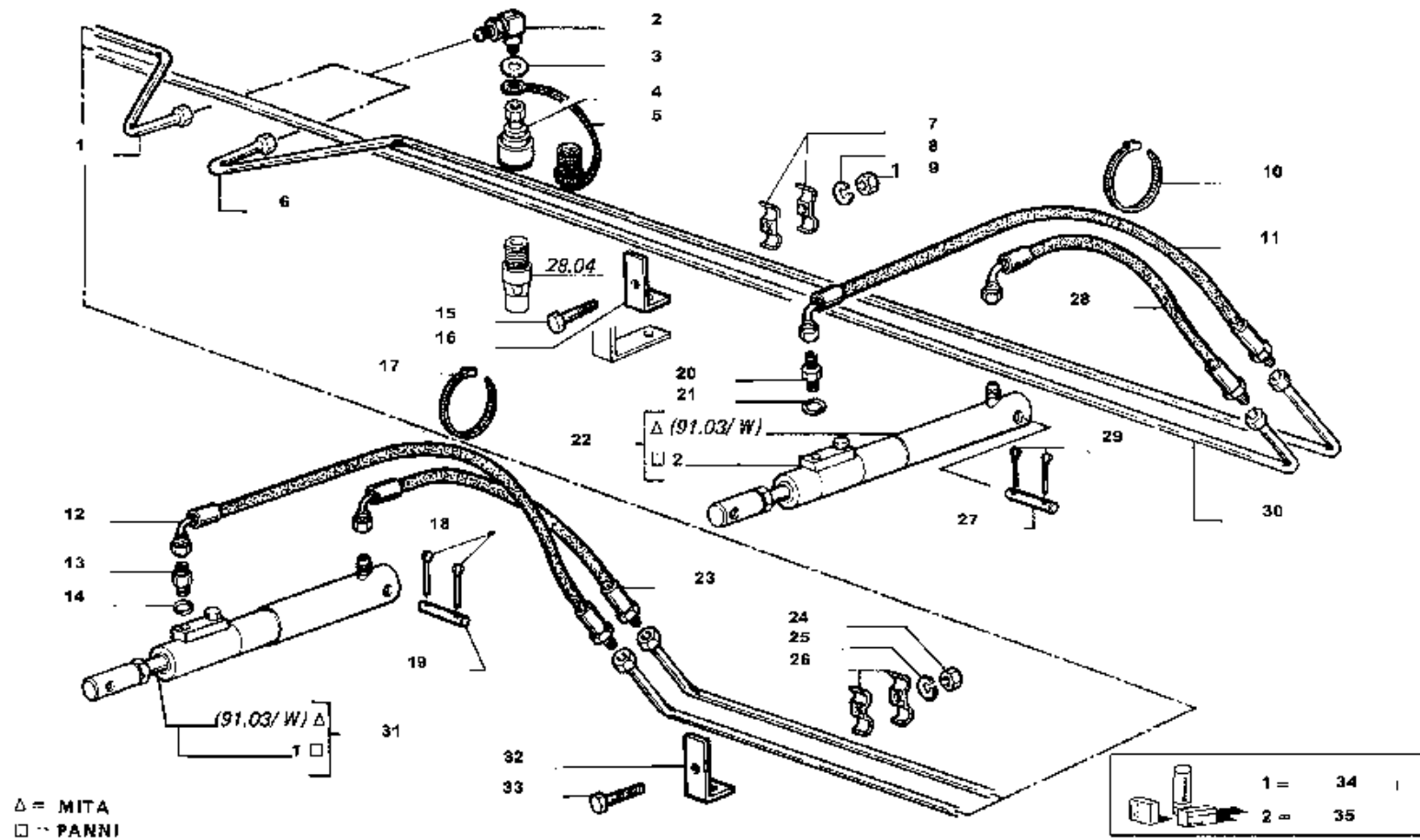

L420

Tuyauteries d'avancement rabatteur
Haspelvorschubrohre

TUBAZIONI AVANZAMENTO ASPO

Feeding reel tubings
Canerías avance molinete

91.03.K

1/1

4076910607

Aspo
Reel
Rabatteur
Haspel
Molinete

53 -
91.03.K
/1

Tubazioni avanzamento aspo
Feeding reel tubings
Tuyauteries d'avancement rabatteur
Haspelvorschubrohre
Canerias avance molinete

BG "L" - BARRE (2006)

Laverda\91-03 k-1-barre l-1a-ed-2006.png

		Italiano	Inglese	Francese	Tedesco	Spagnolo
25	12035670	1 Rosetta	Lock washer	Rondelle frein	Federring	Arandela grower
26	300136688	1 Briglia	Bridle	Bride	Spannband	Brida
27	350379364	1 Spina	Dowel	Plot	Zylinderstift	Centraje
28	321423150	1 Tubo flessibile	Hose	Tuyau flexible	Schlauch	Flexible
29	10734601	1 Copiglia	Linch pin	Gouple ferguson	Vorstecker	Pasador para eje
30	321974950	1 Tubo	Pipe	Canalisation	Rohrleitung	Cano
		● N.A. (1)				
31	322542900	1 Martinetto	Jack	Verin	Wagenheber	Gato
32	300132974	1 Briglia	Bridle	Bride	Spannband	Brida
33	16050621	1 Vite	Screw	Vis	Schraube	Tornillo
34	322543100	1 Serie guarnizioni	Kit seals	Lot garnitures	Dichtungssatz	Serie de juntas
35	322542800	1 Serie guarnizioni	Kit seals	Lot garnitures	Dichtungssatz	Serie de juntas

Aspo
Reel
Rabatteur
Haspel
Molinete

53 -
91.03.L
/1

Variatore velocita aspo e comando elettr
Reel vari-drive and electrical control
Variateur de rabatteur et commande elect
Haspelvariator und elektrische bedienung
Variador del molinete y mando electrico

BG "L" - BARRE (2006)

Laverda\91-03 l-barre l-1a-ed-2006.png

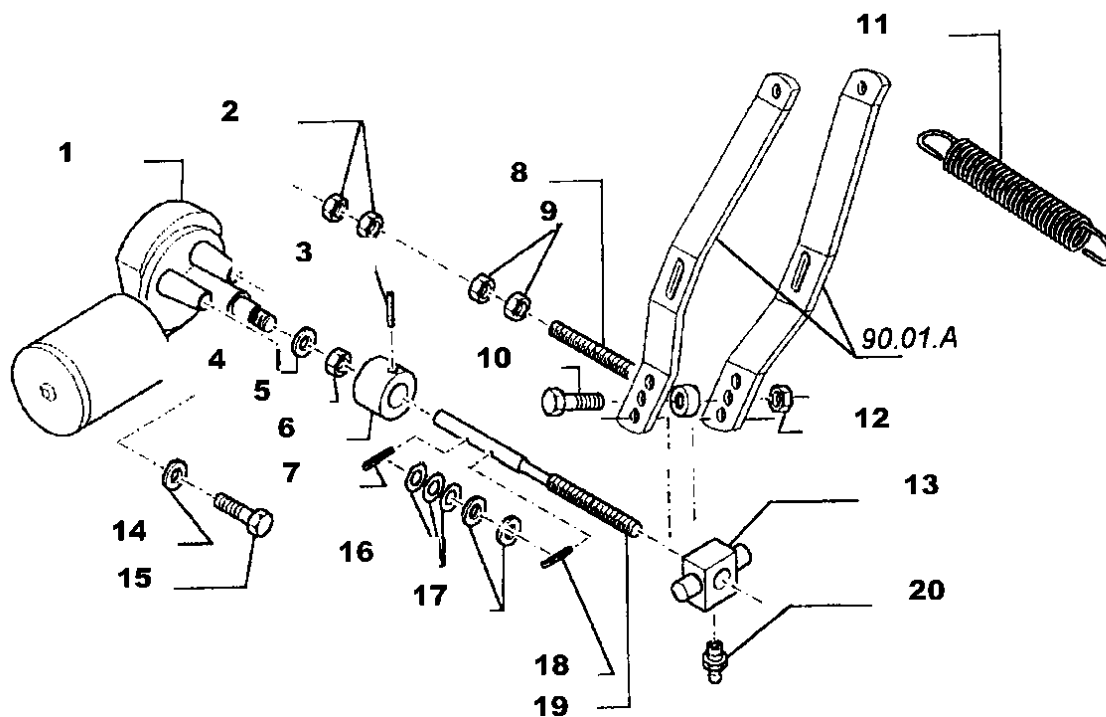

L420 L480
L540 L600
L660 L760

VARIATORE VELOCITA' ASPO E COMANDO ELETTRICO

Variateur de rabatteur et commande electrique
Haspelvariator und elektrische bedienung

Reel vari-drive and electrical control
Variador del molinete y mando electrico

91.03.L

1/1

Aspo
Reel
Rabatteur
Haspel
Molinete

53 -
91.03.L
/1

Variatore velocita aspo e comando elettr
Reel vari-drive and electrical control
Variateur de rabatteur et commande elect
Haspelvariator und elektrische bedienung
Variador del molinete y mando electrico

BG "L" - BARRE (2006)

Laverda\91-03 l-barre l-1a-ed-2006.png

		Italiano	Inglese	Francese	Tedesco	Spagnolo
1	322732400	1 Motore elettrico	Electric motor	Moteur electrique	Elektromotor	Motor electrico
2	11701711	1 Dado	Nut	Ecrou	Mutter	Tuerca
3	14604370	1 Spina elastica	Plug	Goupille elastique	Stecker	Enchufe
4	12034571	1 Rosetta	Lock washer	Rondelle frein	Federring	Arandela grower
5	16100811	1 Dado	Nut	Ecrou	Mutter	Tuerca
6	9831501	1 Boccola	Bush	Bague	Buchse	Casquillo
7	14604170	1 Spina elastica	Plug	Goupille elastique	Stecker	Enchufe
8	9831498	1 Perno	Pin	Goupille	Bolzen	Pasador
9	11701711	1 Dado	Nut	Ecrou	Mutter	Tuerca
10	16044221	1 Vite	Screw	Vis	Schraube	Tornillo
11	350356550	1 Molla	Spring	Ressort	Feder	Accionador
12	16104111	1 Dado	Nut	Ecrou	Mutter	Tuerca
13	9831500	1 Snodo	Ball joint	Rotule	Kardangelenk	Articulacion
14	12035671	1 Rosetta	Lock washer	Rondelle frein	Federring	Arandela grower
15	10902221	1 Vite	Screw	Vis	Schraube	Tornillo
16	355534030	1 Rondella	Washer	Rondelle	Unterlegscheibe	Arandela
17	350606	1 Rondella	Washer	Rondelle	Unterlegscheibe	Arandela
18	14604170	1 Spina elastica	Plug	Goupille elastique	Stecker	Enchufe
19	9831502	1 Perno	Pin	Goupille	Bolzen	Pasador
20	323713	1 Ingrassatore	Nipple, lube	Graisneur	Schmiernippel	Engrasador

Aspo
Reel
Rabatteur
Haspel
Molinete

53 -
91.03/
W/1

Elementi martinetto avanzamento aspo
Rams for reel fore and aft position elem
Elements verin d'avancement rabatteur
Hubzylinderelemente fuer laengsverlaenge
Elementos martinete adelanto molinete

BG "L" - BARRE (2006)

Laverda\91-03 w-barre l-1a-ed-2006.png

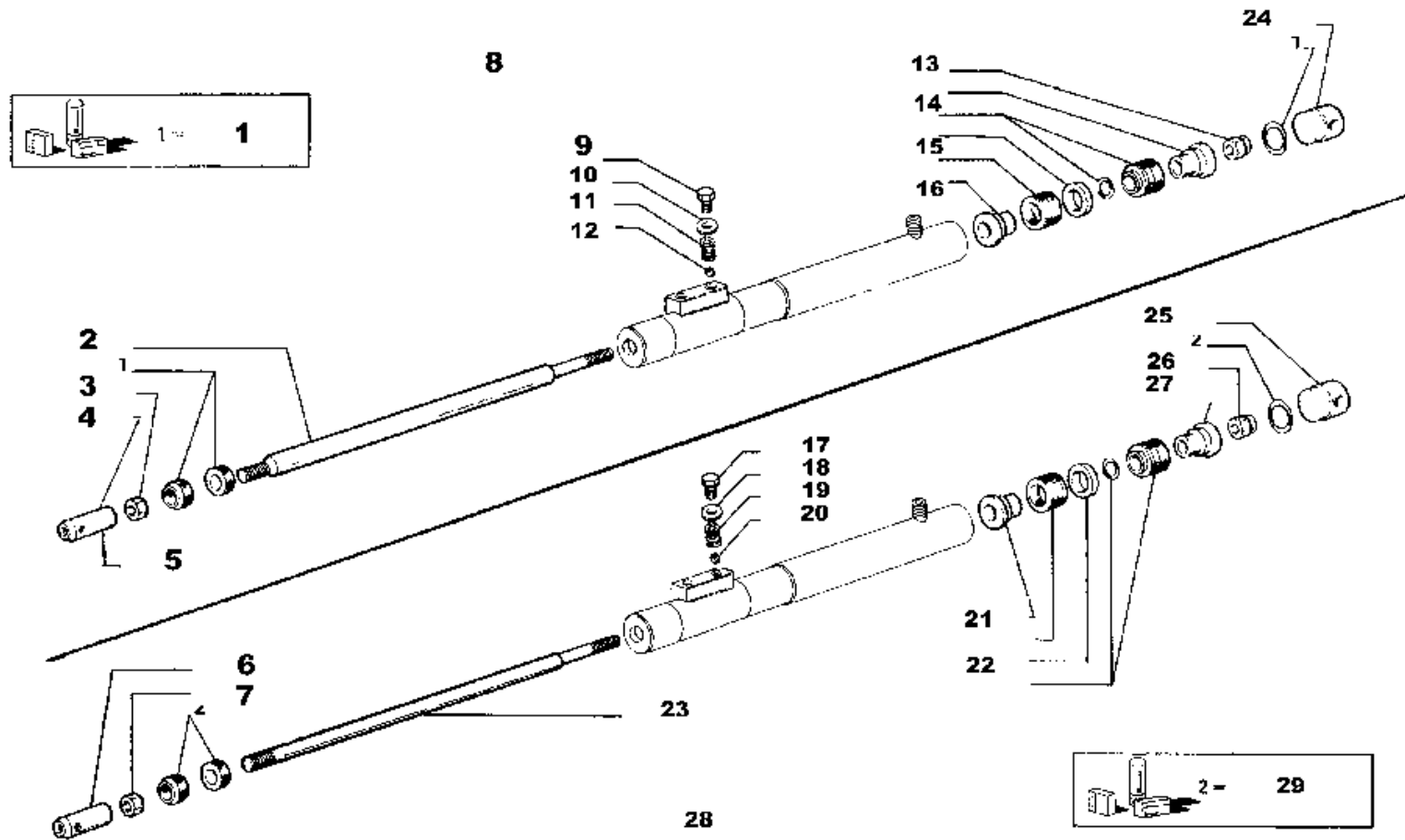

L420 L480
L540 L600
L660 L760

ELEMENTI MARTINETTO AVANZAMENTO ASPO

Elements verin d'avancement rabatteur

Hubzylinderelemente fuer laengsverlaengerung der haspel

Rams for reel fore and aft position emeneis

Elementos martinete adelanto molinete

91.03/W

1/1

Aspo
Reel
Rabatteur
Haspel
Molinete

53 -
91.03/
W/1

Elementi martinetto avanzamento aspo
Rams for reel fore and aft position elem
Elements verin d'avancement rabatteur
Hubzylinderelemente fuer laengsverlaenge
Elementos martinete adelanto molinete

BG "L" - BARRE (2006)

Laverda\91-03 w-barre l-1a-ed-2006.png

	Italiano	Inglese	Francese	Tedesco	Spagnolo	
1	322543100	1 Serie guarnizioni	Kit seals	Lot garnitures	Dichtungssatz	Serie de juntas
2	321025450	1 Stelo martinetto	Jack	Tige de verin	Wagenheber	Gato
3	10717511	1 Dado	Nut	Ecrou	Mutter	Tuerca
4	300112546	1 Estremita' stelo	End stem	Embout verin	Ende stiel	Extremo vastago
5	322370050	1 Manicotto	Sleeve	Manchon	Muffe	Manguito
6	322370050	1 Manicotto	Sleeve	Manchon	Muffe	Manguito
7	10717511	1 Dado	Nut	Ecrou	Mutter	Tuerca
8	322542900	1 Martinetto	Jack	Verin	Wagenheber	Gato
9	300139064	1 Vite	Screw	Vis	Schraube	Tornillo
	● N.A. (1)					
10	355571010	1 Rondella	Washer	Rondelle	Unterlegscheibe	Arandela
11	353561138	1 Molla	Spring	Ressort	Feder	Accionador
12	20063450	1 Sfera	Ball	Bille	Kugel	Bola
	● 000204193200 (1)					
13	12574811	1 Dado	Nut	Ecrou	Mutter	Tuerca
14	321025650	1 Boccola	Bush	Bague	Buchse	Casquillo
	● N.A. (1)					
15	321025550	1 Distanziale	Spacer	Entretoise	Abstandstueck	Separador
16	321025650	1 Boccola	Bush	Bague	Buchse	Casquillo
	● N.A. (1)					
17	300139064	1 Vite	Screw	Vis	Schraube	Tornillo
	● N.A. (1)					
18	355571010	1 Rondella	Washer	Rondelle	Unterlegscheibe	Arandela
19	353561138	1 Molla	Spring	Ressort	Feder	Accionador
20	20063450	1 Sfera	Ball	Bille	Kugel	Bola
	● 000204193200 (1)					
21	321027050	1 Boccola	Bush	Bague	Buchse	Casquillo

Aspo
Reel
Rabatteur
Haspel
Molinete

53 -
91.03/
W/1

Elementi martinetto avanzamento aspo
Rams for reel fore and aft position elem
Elements verin d'avancement rabatteur
Hubzylinderelemente fuer laengsverlaenge
Elementos martinete adelanto molinete

BG "L" - BARRE (2006)

Laverda\91-03 w-barre l-1a-ed-2006.png

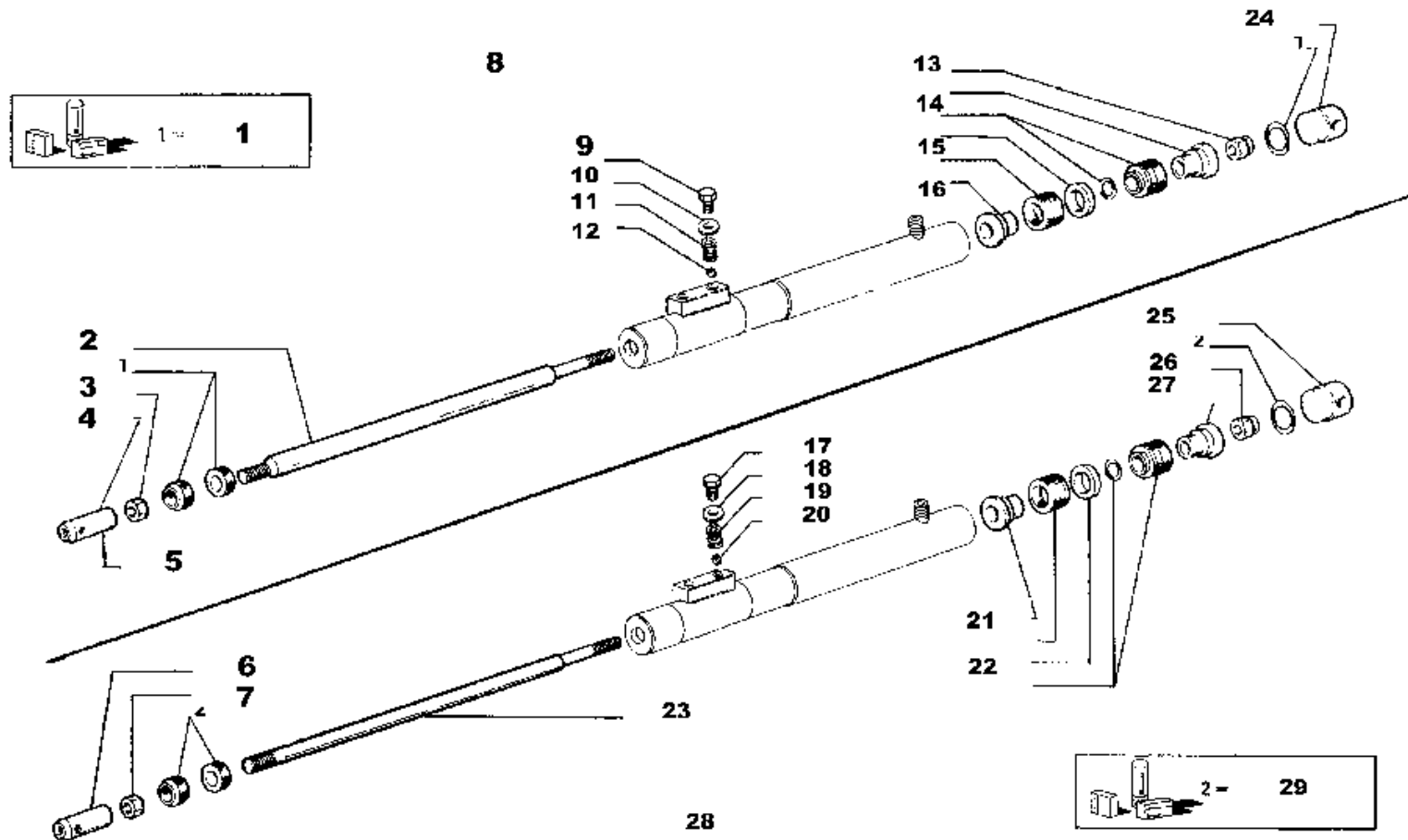

L420 L480
L540 L600
L660 L760

ELEMENTI MARTINETTO AVANZAMENTO ASPO

Elements verin d'avancement rabatteur

Hubzylinderelemente fuer laengsverlaengerung der haspel

Rams for reel fore and aft position emeneis

Elementos martinete adelanto molinete

91.03/W

1/1

Aspo
Reel
Rabatteur
Haspel
Molinete

53 -
91.03/
W/1

Elementi martinetto avanzamento aspo
Rams for reel fore and aft position elem
Elements verin d'avancement rabatteur
Hubzylinderelemente fuer laengsverlaenge
Elementos martinete adelanto molinete

BG "L" - BARRE (2006)

Laverda\91-03 w-barre l-1a-ed-2006.png

		Italiano	Inglese	Francese	Tedesco	Spagnolo
22	321026950	1 Distanziale	Spacer	Entretoise	Abstandstueck	Separador
23	300139062	1 Stelo	Stem	Tige	Stiel	Vastago
24	300128840	1 Estremita' stelo	End stem	Embout verin	Ende stiel	Extremo vastago
25	300139063	1 Estremita' stelo	End stem	Embout verin	Ende stiel	Extremo vastago
26	12574811	1 Dado	Nut	Ecrou	Mutter	Tuerca
27	321027050	1 Boccola	Bush	Bague	Buchse	Casquillo
28	322542600	1 Martinetto	Jack	Verin	Wagenheber	Gato
29	322542800	1 Serie guarnizioni	Kit seals	Lot garnitures	Dichtungssatz	Serie de juntas

Aspo
Reel
Rabatteur
Haspel
Molinete

53 -
91.06.
A/1

Telaio aspo
Reel frame
Chassis rabatteur
Haspelrahmen
Bastidor molinete

BG "L" - BARRE (2006)

Laverda\91-06 a-barre l-1a-ed-2006.png

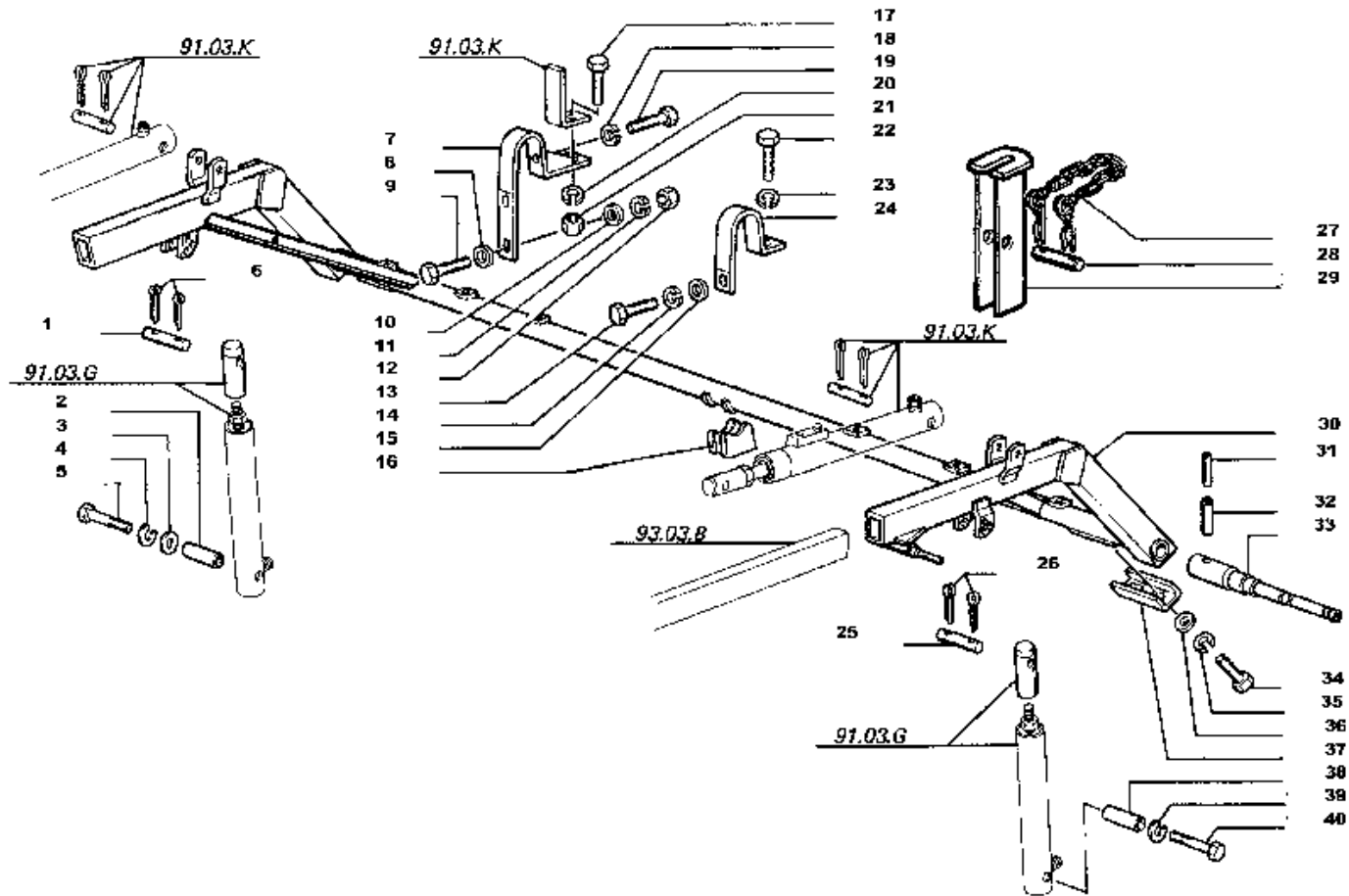

L420

*Chassis rabatteur
Haspelrahmen*

TELAIO ASPO

*Reel frame
Bastidor molinete*

91.06.A

1/1

4072910601

Aspo
Reel
Rabatteur
Haspel
Molinete

53 -
91.06.
A/1

Telaio aspo
Reel frame
Chassis rabatteur
Haspelrahmen
Bastidor molinete

BG "L" - BARRE (2006)

Laverda\91-06 a-barre l-1a-ed-2006.png

		Italiano	Inglese	Francese	Tedesco	Spagnolo
1	350379372	1 Spina	Dowel	Plot	Zylinderstift	Centraje
2	321023150	1 Distanziatore	Spacer	Entetoise	Distanzstueck	Distanciador
3	355532640	1 Rondella	Washer	Rondelle	Unterlegscheibe	Arandela
4	12034771	1 Rosetta	Lock washer	Rondelle frein	Federring	Arandela grower
5	15541424	1 Vite	Screw	Vis	Schraube	Tornillo
6	10797001	1 Copiglia	Linch pin	Gouplle ferguson	Vorstecker	Pasador para eje
7	320836950	1 Briglia	Bridle	Bride	Spannband	Brida
8	355511030	1 Rondella	Washer	Rondelle	Unterlegscheibe	Arandela
9	11106624	1 Vite	Screw	Vis	Schraube	Tornillo
10	355511030	1 Rondella	Washer	Rondelle	Unterlegscheibe	Arandela
11	12034671	1 Rosetta	Lock washer	Rondelle frein	Federring	Arandela grower
12	11701721	1 Dado	Nut	Ecrou	Mutter	Tuerca
13	11112424	1 Vite	Screw	Vis	Schraube	Tornillo
14	12034771	1 Rosetta	Lock washer	Rondelle frein	Federring	Arandela grower
15	355501320	1 Rondella	Washer	Rondelle	Unterlegscheibe	Arandela
16	320782950	1 Supporto	Support	Support	Lagerung	Dispos.de sosten
17	11106624	1 Vite	Screw	Vis	Schraube	Tornillo
18	12034671	1 Rosetta	Lock washer	Rondelle frein	Federring	Arandela grower
19	11106021	1 Vite	Screw	Vis	Schraube	Tornillo
20	12034671	1 Rosetta	Lock washer	Rondelle frein	Federring	Arandela grower
21	11701721	1 Dado	Nut	Ecrou	Mutter	Tuerca
22	11112221	1 Vite	Screw	Vis	Schraube	Tornillo
23	12034771	1 Rosetta	Lock washer	Rondelle frein	Federring	Arandela grower
24	300114390	1 Briglia	Bridle	Bride	Spannband	Brida
25	350379372	1 Spina	Dowel	Plot	Zylinderstift	Centraje
26	10797001	1 Copiglia	Linch pin	Gouplle ferguson	Vorstecker	Pasador para eje

Aspo
Reel
Rabatteur
Haspel
Molinete

53 -
91.06.
A/1

Telaio aspo
Reel frame
Chassis rabatteur
Haspelrahmen
Bastidor molinete

BG "L" - BARRE (2006)

Laverda\91-06 a-barre l-1a-ed-2006.png

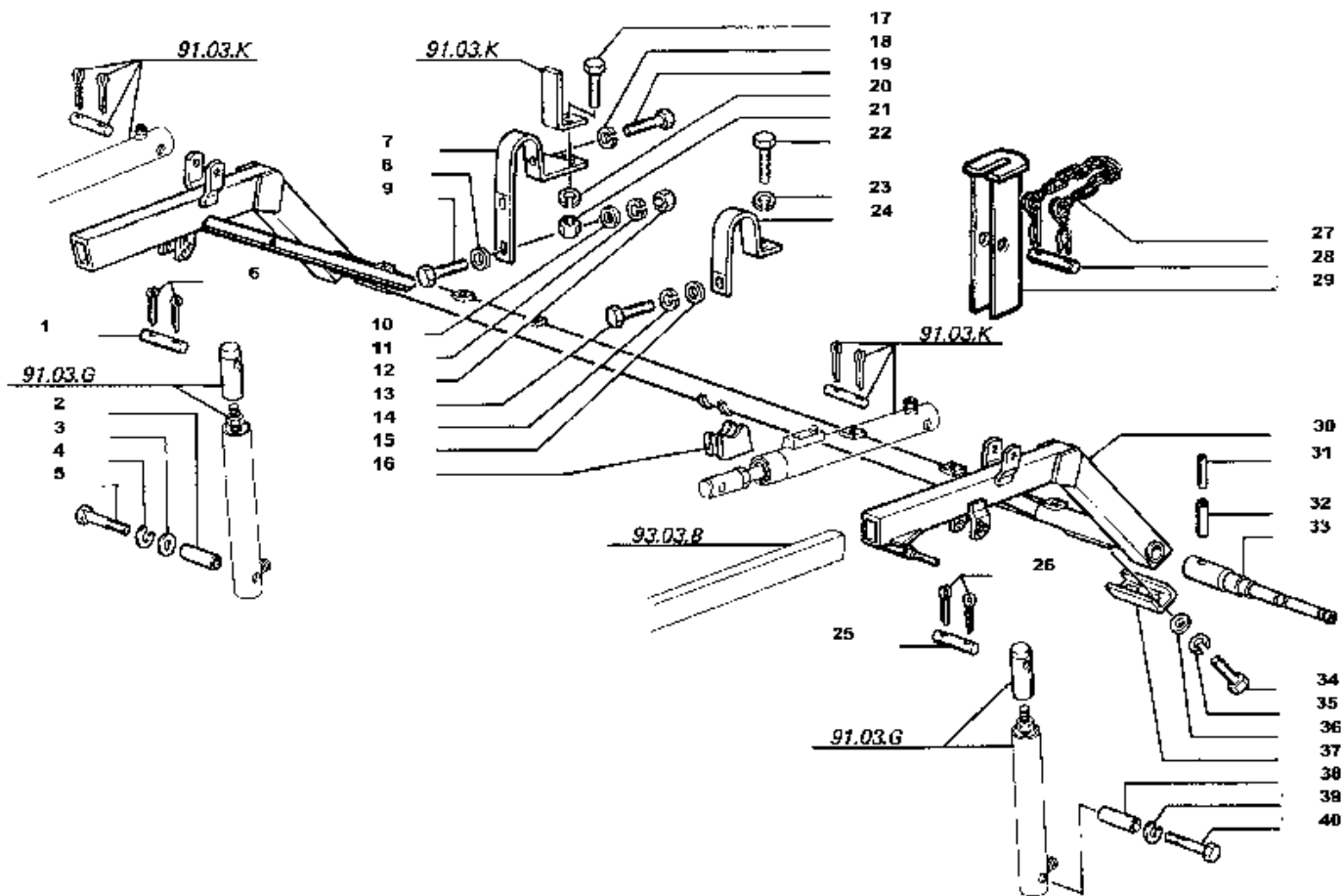

L420

Chassis rabatteur
Haspelrahmen

TELAIO ASPO

Reel frame
Bastidor molinete

91.06.A

1/1

4072910601

Aspo
Reel
Rabatteur
Haspel
Molinete

53 -
91.06.
A/1

Telaio aspo
Reel frame
Chassis rabatteur
Haspelrahmen
Bastidor molinete

BG "L" - BARRE (2006)

Laverda\91-06 a-barre l-1a-ed-2006.png

		Italiano	Inglese	Francese	Tedesco	Spagnolo	
27	322392600	1	Chiavistello	Latch	Barillet	Klinke	Pestillo
28	350379345	1	Spina	Dowel	Plot	Zylinderstift	Centraje
29	322392550	1	Distanziatore	Spacer	Entetoise	Distanzstueck	Distanciador
30	320848950	1	Telaio	Frame	Bati	Rahmen	Bastidor
31	14604870	1	Spina elastica	Plug	Goupille elastique	Stecker	Enchufe
32	14610570	1	Spina elastica	Plug	Goupille elastique	Stecker	Enchufe
33	300135753	1	Albero	Shaft	Arbre	Welle	Arbol
34	10979224	1	Vite	Screw	Vis	Schraube	Tornillo
35	12034671	1	Rosetta	Lock washer	Rondelle frein	Federring	Arandela grower
36	355501120	1	Rondella	Washer	Rondelle	Unterlegscheibe	Arandela
37	320837250	1	Piastrina	Plate	Plaquette	Plaettchen	Plaquita
38	321023050	1	Distanziatore	Spacer	Entetoise	Distanzstueck	Distanciador
39	12034771	1	Rosetta	Lock washer	Rondelle frein	Federring	Arandela grower
40	15541224	1	Vite	Screw	Vis	Schraube	Tornillo

Aspo
Reel
Rabatteur
Haspel
Molinete

53 -
91.07.
A/1

Telaio aspo
Reel frame
Chassis rabatteur
Haspelrahmen
Bastidor molinete

BG "L" - BARRE (2006)

Laverda\91-07 a-barre l-1a-ed-2006.png

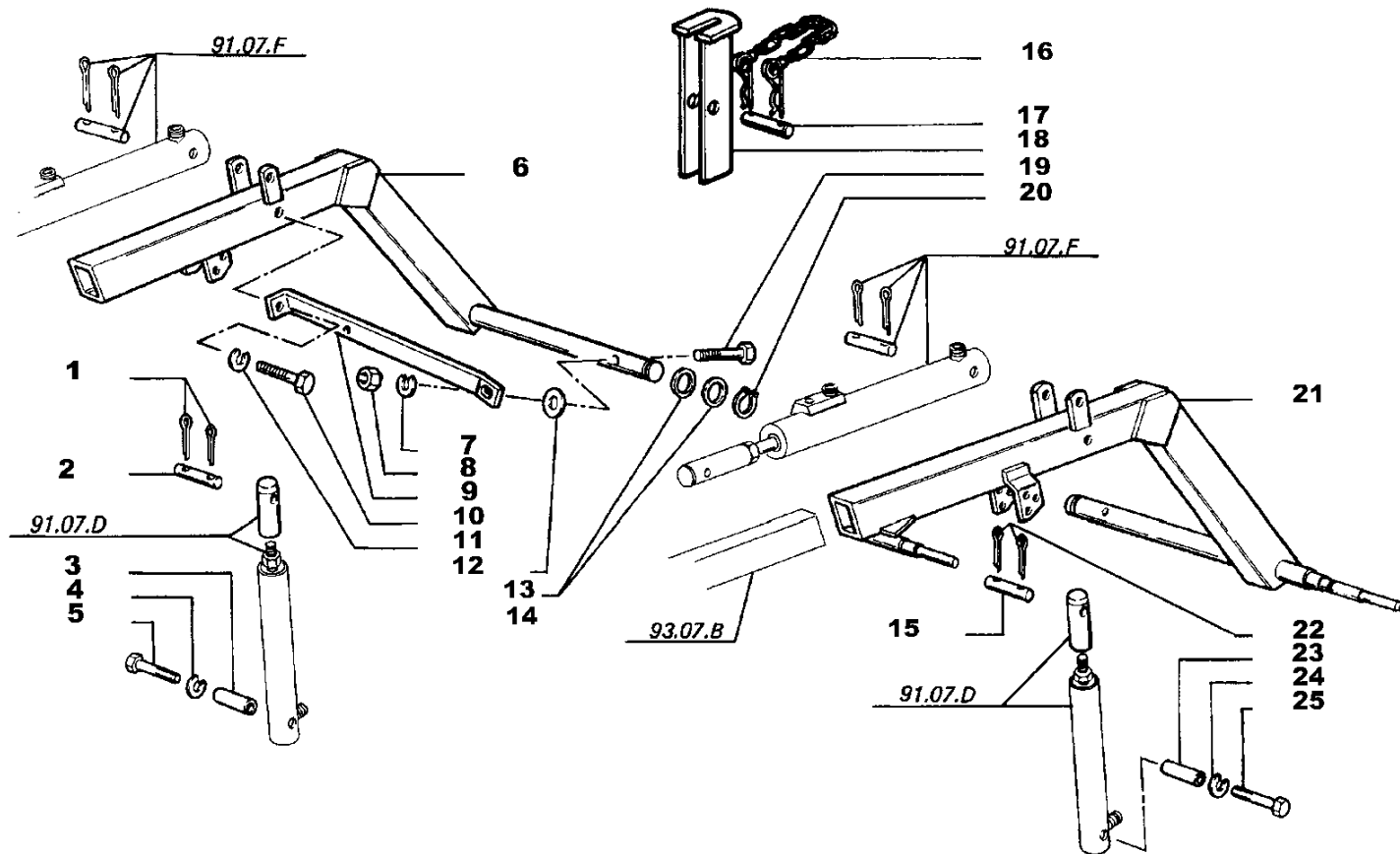

L480 L540
L600 L660
L760

Chassis rabatteur
Haspelrahmen

TELAIO ASPO

Reel frame
Bastidor molinete

91.07.A

1/1

4072910701

Aspo
Reel
Rabatteur
Haspel
Molinete

53 -
91.07.
A/1

Telaio aspo
Reel frame
Chassis rabatteur
Haspelrahmen
Bastidor molinete

BG "L" - BARRE (2006)

Laverda\91-07 a-barre l-1a-ed-2006.png

	Italiano	Inglese	Francese	Tedesco	Spagnolo	
1	10797001	1 Copiglia	Linch pin	Gouplle ferguson	Vorstecker	Pasador para eje
2	350379372	1 Spina	Dowel	Plot	Zylinderstift	Centraje
3	321023150	1 Distanziatore	Spacer	Entetoise	Distanzstueck	Distanciador
4	12034771	1 Rosetta	Lock washer	Rondelle frein	Federring	Arandela grower
5	15541424	1 Vite	Screw	Vis	Schraube	Tornillo
6	300135738	1 Braccio	Arm	Bras	Arm	Brazo
7	12034771	1 Rosetta	Lock washer	Rondelle frein	Federring	Arandela grower
8	11702921	1 Dado	Nut	Ecrou	Mutter	Tuerca
9	300135748	1 Piatto appoggio	Base plate	Plaque de base	Grundplatte	Plato base
10	11112221	1 Vite	Screw	Vis	Schraube	Tornillo
11	12034771	1 Rosetta	Lock washer	Rondelle frein	Federring	Arandela grower
12	355511220	1 Rondella	Washer	Rondelle	Unterlegscheibe	Arandela
13	355540210	1 Rondella	Washer	Rondelle	Unterlegscheibe	Arandela
14	11068076	1 Anello elastico	Spring lockwasher	Circlips	Ring	Anillo
15	350379372	1 Spina	Dowel	Plot	Zylinderstift	Centraje
16	322392600	1 Chiavistello	Latch	Barillet	Klinke	Pestillo
17	350379345	1 Spina	Dowel	Plot	Zylinderstift	Centraje
18	322392550	1 Distanziatore	Spacer	Entetoise	Distanzstueck	Distanciador
19	11113431	1 Vite	Screw	Vis	Schraube	Tornillo
20	11068076	1 Anello elastico	Spring lockwasher	Circlips	Ring	Anillo
21	300135739	1 Braccio	Arm	Bras	Arm	Brazo
22	10797001	1 Copiglia	Linch pin	Gouplle ferguson	Vorstecker	Pasador para eje
23	321023050	1 Distanziatore	Spacer	Entetoise	Distanzstueck	Distanciador
24	12034771	1 Rosetta	Lock washer	Rondelle frein	Federring	Arandela grower
25	15541224	1 Vite	Screw	Vis	Schraube	Tornillo

Aspo
Reel
Rabatteur
Haspel
Molinete

53 -
91.07.
D/1

Tubazioni sollevamento aspo
Reel lifting tubing
Tuyauteries relevage rabatteur
Leitungen fuer haspelanhebungs
Canerías elevación molinete

BG "L" - BARRE (2006)

Laverda\91-07 d-1-barre l-1a-ed-2006.png

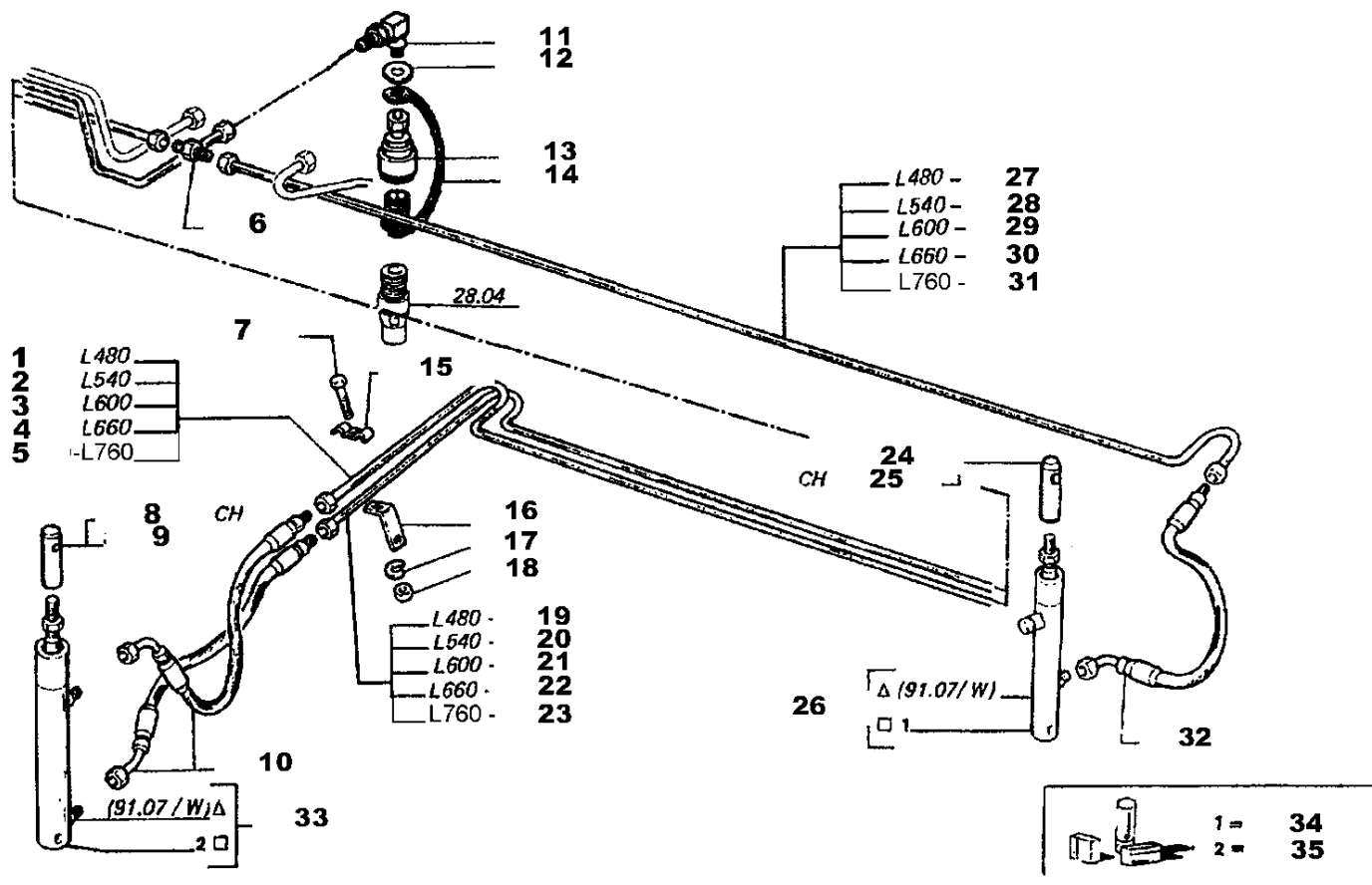

L480 L540
L600 L660
L760

TUBAZIONI SOLLEVAMENTO ASPO

Tuyauteries relevage rabatteur
Leitungen fuer haspelanhebungs

Reel lifting tubing
Canerías elevación molinete

91.07.D

1/1

4076910706
4076910806
4076910906

Aspo
Reel
Rabatteur
Haspel
Molinete

53 -
91.07.
D/1

Tubazioni sollevamento aspo
Reel lifting tubing
Tuyauteries relevage rabatteur
Leitungen fuer haspelanhebungs
Canerias elevacion molinete

BG "L" - BARRE (2006)

Laverda\91-07 d-1-barre l-1a-ed-2006.png

	Italiano	Inglese	Francese	Tedesco	Spagnolo
1 321973150	1 Tubo ➡ 733001198 I480	Pipe	Canalisation	Rohrleitung	Cano
2 321973250	1 Tubo ➡ 743001128 I540	Pipe	Canalisation	Rohrleitung	Cano
3 322694150	1 Tubo ➡ 753000653 I600	Pipe	Canalisation	Rohrleitung	Cano
4 321973350	1 Tubo ➡ 763000220 I660	Pipe	Canalisation	Rohrleitung	Cano
5 321973550	1 Tubo ➡ 773000020 I760	Pipe ● N.A. (1)	Canalisation	Rohrleitung	Cano
6 321418450	1 Raccordo	Union	Raccord	Verschraubung	Racor
7 10902621	1 Vite	Screw	Vis	Schraube	Tornillo
8 300135585	1 Prolunga	Extension	Rallonge	Verlaengerung	Extension
9 321476850	1 Stelo ● N.A. (1)	Stem	Tige	Stiel	Vastago
10 321419450	1 Tubo flessibile	Hose	Tuyau flexible	Schlauch	Flexible
11 321971700	1 Raccordo	Union	Raccord	Verschraubung	Racor
12 355561630	1 Rondella	Washer	Rondelle	Unterlegscheibe	Arandela
13 322043150	1 Attacco	Hitch	Attelage	Anhaengekupplung	Enganche
14 322043450	1 Tappo	Plug	Bouchon	Verschl.stopfen	Tapon
15 300136688	1 Briglia	Bridle	Bride	Spannband	Brida
16 300132973	1 Briglia	Bridle	Bride	Spannband	Brida
17 12035670	1 Rosetta ● 000120356710 (1)	Lock washer	Rondelle frein	Federring	Arandela grower
18 15896221	1 Dado	Nut	Ecrou	Mutter	Tuerca
19 321972250	1 Tubo ➡ 733001198 I480	Pipe	Canalisation	Rohrleitung	Cano

Aspo
Reel
Rabatteur
Haspel
Molinete

53 -
91.07.
D/1

Tubazioni sollevamento aspo
Reel lifting tubing
Tuyauteries relevage rabatteur
Leitungen fuer haspelanhebungs
Canerías elevación molinete

BG "L" - BARRE (2006)

Laverda\91-07 d-1-barre l-1a-ed-2006.png

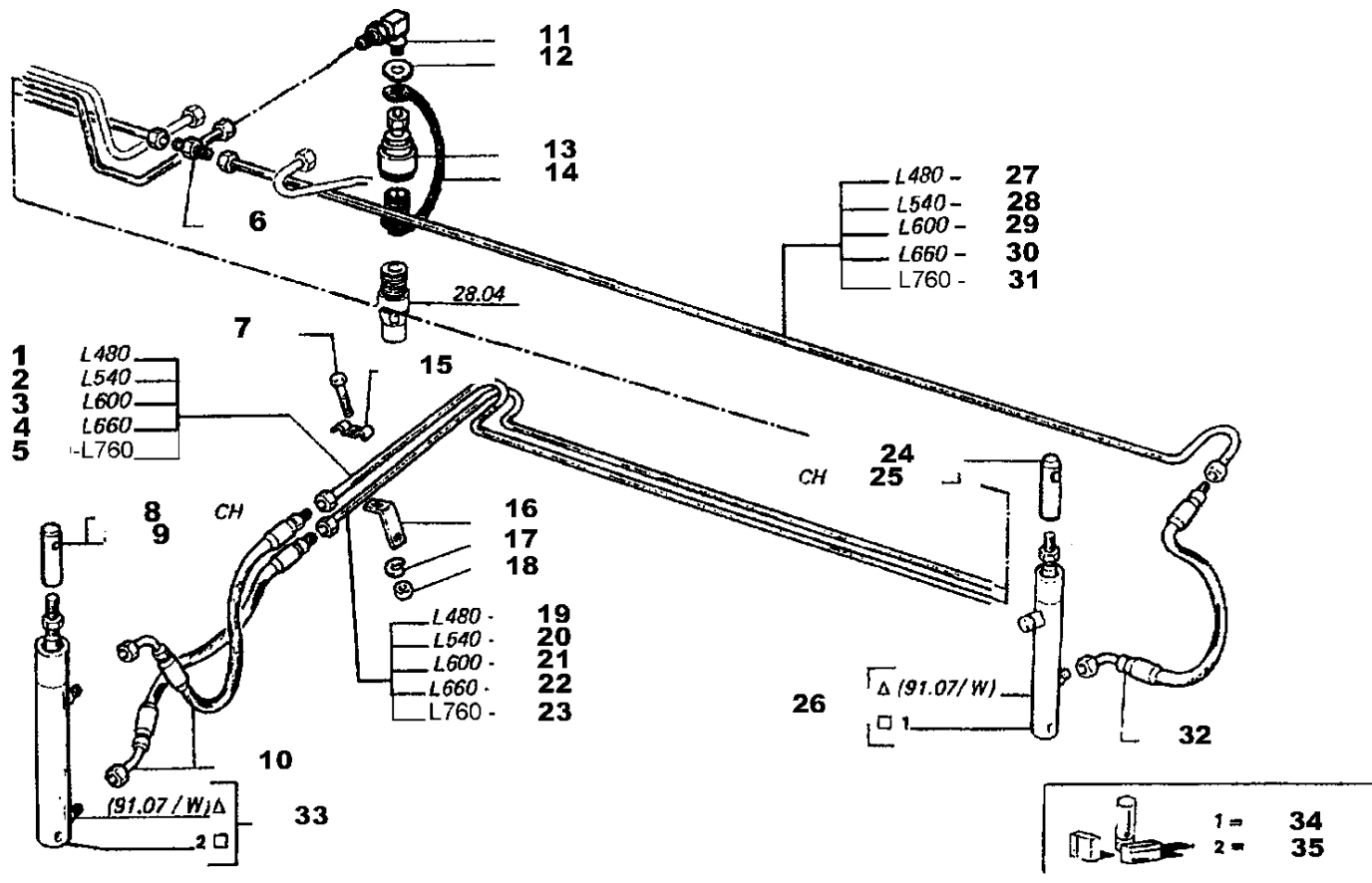

L480 L540
L600 L660
L760

TUBAZIONI SOLLEVAMENTO ASPO

Tuyauteries relevage rabatteur
Leitungen fuer haspelanhebungs

Reel lifting tubing
Canerías elevación molinete

91.07.D

1/1

4076910706
4076910806
4076910906

Aspo
Reel
Rabatteur
Haspel
Molinete

53 -
91.07.
D/1

Tubazioni sollevamento aspo
Reel lifting tubing
Tuyauteries relevage rabatteur
Leitungen fuer haspelanhebungs
Canerias elevacion molinete

BG "L" - BARRE (2006)

Laverda\91-07 d-1-barre l-1a-ed-2006.png

	Italiano	Inglese	Francese	Tedesco	Spagnolo
20 321972350	1 Tubo ➡ 753000653 I600	Pipe	Canalisation	Rohrleitung	Cano
21 322694250	1 Tubo ➡ 753000653 I600	Pipe	Canalisation	Rohrleitung	Cano
22 321972450	1 Tubo ➡ 763000220 I660	Pipe	Canalisation	Rohrleitung	Cano
23 321972650	1 Tubo ➡ 773000020 I760	Pipe ● N.A. (1)	Canalisation	Rohrleitung	Cano
24 321476850	1 Stelo ● N.A. (1)	Stem	Tige	Stiel	Vastago
25 300135585	1 Prolunga	Extension	Rallonge	Verlaengerung	Extension
26 322165400	1 Martinetto	Jack	Verin	Wagenheber	Gato
27 321971250	1 Tubo ➡ 733001198 I480	Pipe	Canalisation	Rohrleitung	Cano
28 321971350	1 Tubo ➡ 743001128 I540	Pipe	Canalisation	Rohrleitung	Cano
29 321971550	1 Tubo ➡ 753000653 I600	Pipe	Canalisation	Rohrleitung	Cano
30 322694050	1 Tubo ➡ 763000220 I660	Pipe	Canalisation	Rohrleitung	Cano
31 321971650	1 Tubo ➡ 773000020 I760	Pipe	Canalisation	Rohrleitung	Cano
32 321423150	1 Tubo flessibile	Hose	Tuyau flexible	Schlauch	Flexible
33 322856800	1 Martinetto	Jack	Verin	Wagenheber	Gato
34 322545000	1 Serie guarnizioni	Kit seals	Lot garnitures	Dichtungssatz	Serie de juntas
35 322872700	1 Serie guarnizioni	Kit seals	Lot garnitures	Dichtungssatz	Serie de juntas

Aspo
Reel
Rabatteur
Haspel
Molinete

53 -
91.07.F
/1

Tubazioni avanzamento aspo
Feeding reel tubings
Tuyauteries d'avancement rabatteur
Haspelvorschubrohre
Canerías avance molinete

BG "L" - BARRE (2006)

Laverda\91-07 f-1-barre l-1a-ed-2006.png

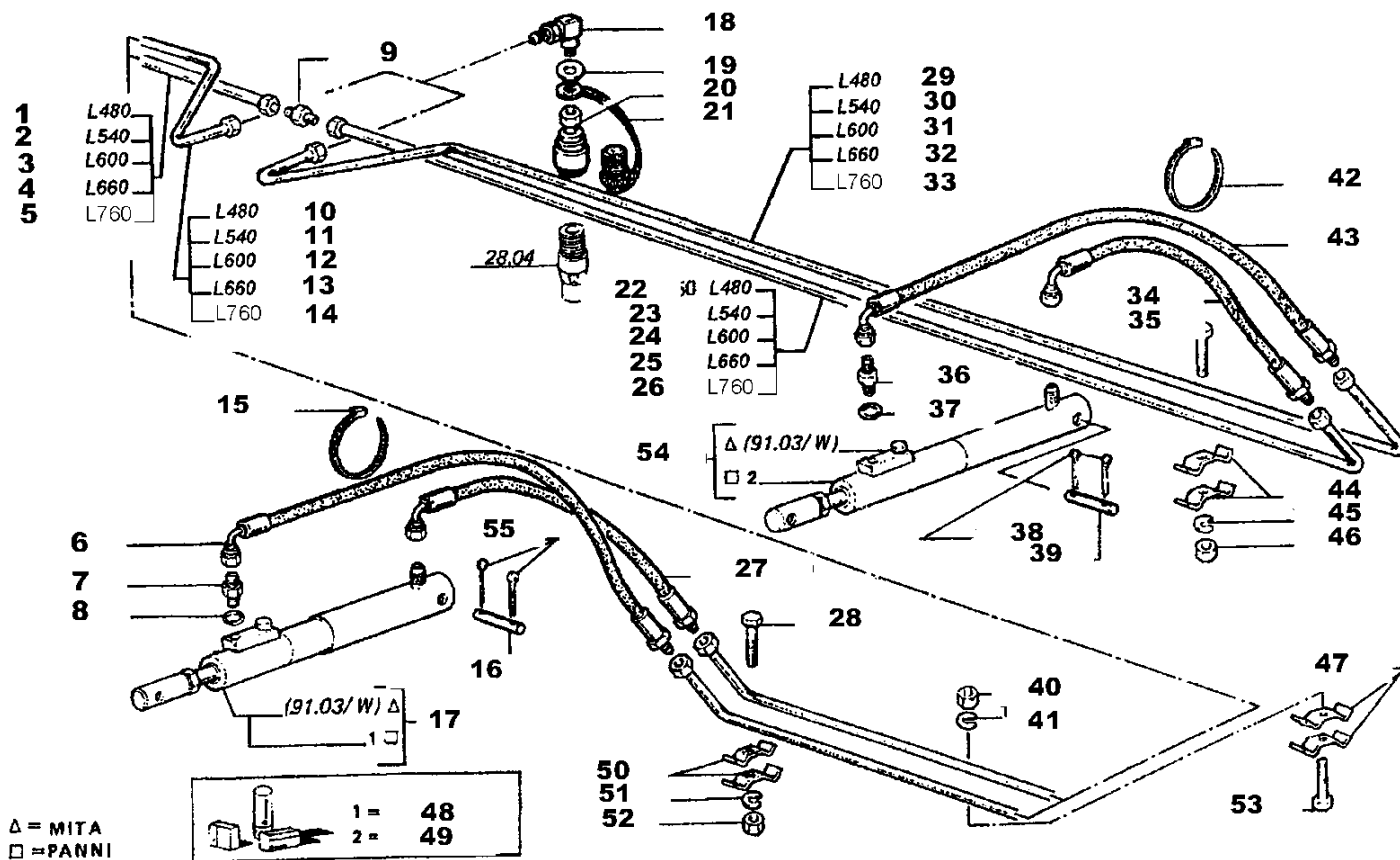

L480 L540
L600 L660
L760

TUBAZIONI AVANZAMENTO ASPO

Tuyauteries d'avancement rabatteur
Haspelvorschubrohre

Feeding reel tubings
Canerías avance molinete

91.07.F

1/1

4076910707
4076910807
4076910907

Aspo
Reel
Rabatteur
Haspel
Molinete

53 -
91.07.F
/1

Tubazioni avanzamento aspo
Feeding reel tubings
Tuyauteries d'avancement rabatteur
Haspelvorschubrohre
Canerias avance molinete

BG "L" - BARRE (2006)

Laverda\91-07 f-1-barre l-1a-ed-2006.png

	Italiano	Inglese	Francese	Tedesco	Spagnolo
1 321974150	1 Tubo ➡ 733001198 I480	Pipe	Canalisation	Rohrleitung	Cano
2 321974250	1 Tubo ➡ 743001128 I540	Pipe	Canalisation	Rohrleitung	Cano
3 322693950	1 Tubo ➡ 753000653 I600	Pipe	Canalisation	Rohrleitung	Cano
4 321974350	1 Tubo ➡ 763000220 I660	Pipe	Canalisation	Rohrleitung	Cano
5 321974550	1 Tubo ➡ 773000020 I760	Pipe ● N.A. (1)	Canalisation	Rohrleitung	Cano
6 321973650	1 Tubo flessibile	Hose	Tuyau flexible	Schlauch	Flexible
7 321390950	1 Raccordo	Union	Raccord	Verschraubung	Racor
8 14456881	1 O-ring	O-ring	Joint thorique	Dichtring	Junta hermetica
9 321418450	1 Raccordo	Union	Raccord	Verschraubung	Racor
10 321976850	1 Tubo rigido ➡ 733001198 I480	Standpipe ● N.A. (1)	Tube	Steigrohr	Tubo alimentador
11 321976950	1 Tubo ➡ 743001128 I540	Pipe	Canalisation	Rohrleitung	Cano
12 322693850	1 Tubo ➡ 753000653 I600	Pipe	Canalisation	Rohrleitung	Cano
13 321977050	1 Tubo ➡ 763000220 I660	Pipe	Canalisation	Rohrleitung	Cano
14 321977250	1 Tubo ➡ 773000020 I760	Pipe ● N.A. (1)	Canalisation	Rohrleitung	Cano
15 340481806	1 Fascetta	Clamp	Collier	Halteschelle	Abrazadera
16 350379365	1 Spina	Dowel	Plot	Zylinderstift	Centraje
17 322542900	1 Martinetto	Jack	Verin	Wagenheber	Gato

Aspo
Reel
Rabatteur
Haspel
Molinete

53 -
91.07.F
/1

Tubazioni avanzamento aspo
Feeding reel tubings
Tuyauteries d'avancement rabatteur
Haspelvorschubrohre
Canerías avance molinete

BG "L" - BARRE (2006)

Laverda\91-07 f-1-barre l-1a-ed-2006.png

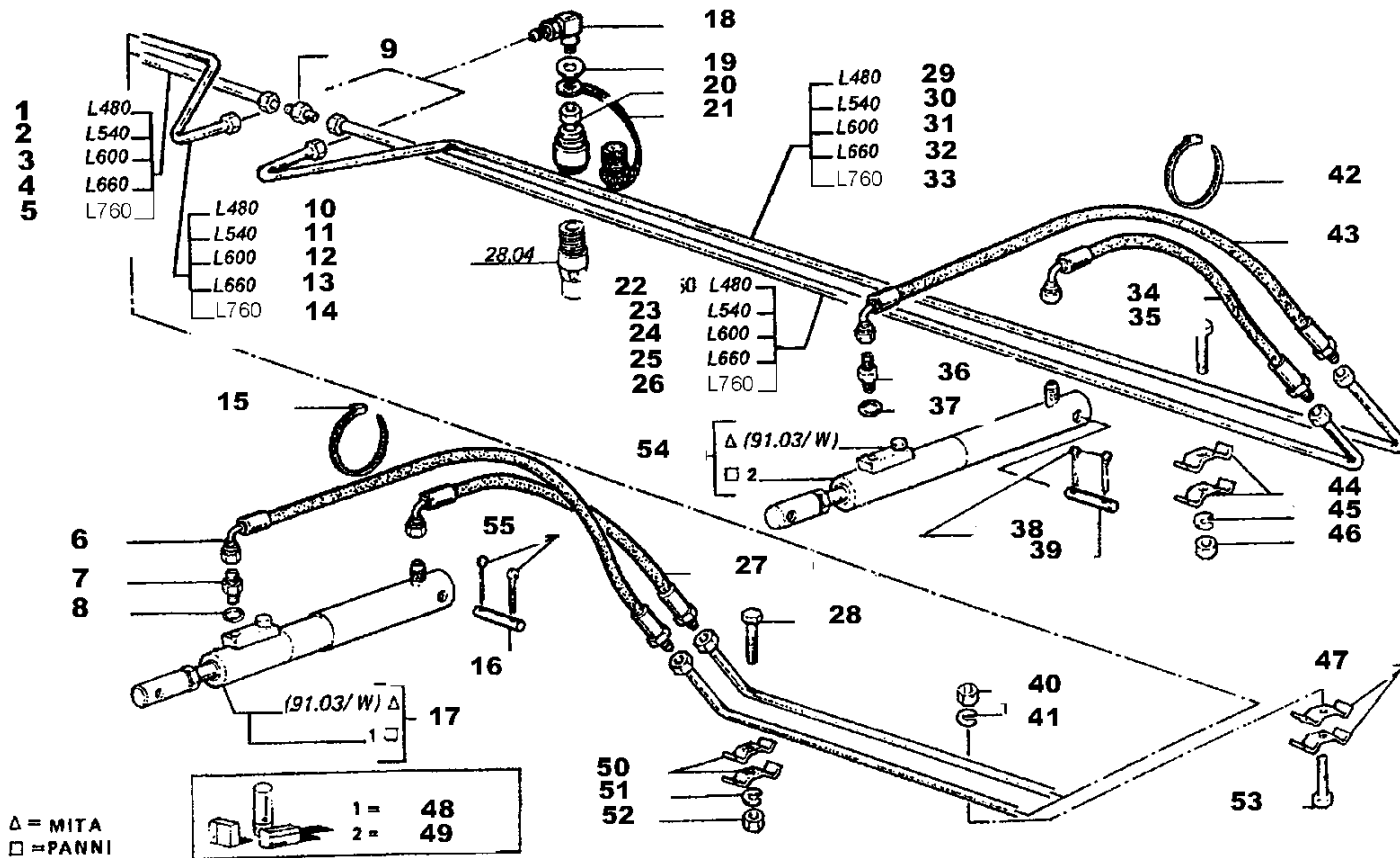

L480 L540
L600 L660
L760

TUBAZIONI AVANZAMENTO ASPO

Tuyauteries d'avancement rabatteur
Haspelvorschubrohre

Feeding reel tubings
Canerías avance molinete

91.07.F

1/1

4076910707
4076910807
4076910907

Aspo
Reel
Rabatteur
Haspel
Molinete

53 -
91.07.F
/1

Tubazioni avanzamento aspo
Feeding reel tubings
Tuyauteries d'avancement rabatteur
Haspelvorschubrohre
Canerias avance molinete

BG "L" - BARRE (2006)

Laverda\91-07 f-1-barre l-1a-ed-2006.png

	Italiano	Inglese	Francese	Tedesco	Spagnolo	
18	321971700	1 Raccordo	Union	Raccord	Verschraubung	Racor
19	355561630	1 Rondella	Washer	Rondelle	Unterlegscheibe	Arandela
20	322043150	1 Attacco	Hitch	Attelage	Anhaengekupplung	Enganche
21	322043450	1 Tappo	Plug	Bouchon	Verschl.stopfen	Tapon
22	321975050	1 Tubo ➡ 733001198 l480	Pipe	Canalisation	Rohrleitung	Cano
23	321975150	1 Tubo ➡ 743001128 l540	Pipe ● N.A. (1)	Canalisation	Rohrleitung	Cano
24	321975350	1 Tubo ➡ 753000653 l600	Pipe	Canalisation	Rohrleitung	Cano
25	322693750	1 Tubo ➡ 763000220 l660	Pipe	Canalisation	Rohrleitung	Cano
26	321975450	1 Tubo ➡ 773000020 l760	Pipe ● N.A. (1)	Canalisation	Rohrleitung	Cano
27	321423150	1 Tubo flessibile	Hose	Tuyau flexible	Schlauch	Flexible
28	15212521	1 Vite	Screw	Vis	Schraube	Tornillo
29	321975950	1 Tubo ➡ 733001198 l480	Pipe	Canalisation	Rohrleitung	Cano
30	321976050	1 Tubo ➡ 743001128 l540	Pipe ● N.A. (1)	Canalisation	Rohrleitung	Cano
31	321976250	1 Tubo ➡ 753000653 l600	Pipe	Canalisation	Rohrleitung	Cano
32	322693650	1 Tubo ➡ 763000220 l660	Pipe	Canalisation	Rohrleitung	Cano
33	321976350	1 Tubo ➡ 773000020 l760	Pipe ● N.A. (1)	Canalisation	Rohrleitung	Cano
34	321423150	1 Tubo flessibile	Hose	Tuyau flexible	Schlauch	Flexible

Aspo
Reel
Rabatteur
Haspel
Molinete

53 -
91.07.F
/1

Tubazioni avanzamento aspo
Feeding reel tubings
Tuyauteries d'avancement rabatteur
Haspelvorschubrohre
Canerías avance molinete

BG "L" - BARRE (2006)

Laverda\91-07 f-1-barre l-1a-ed-2006.png

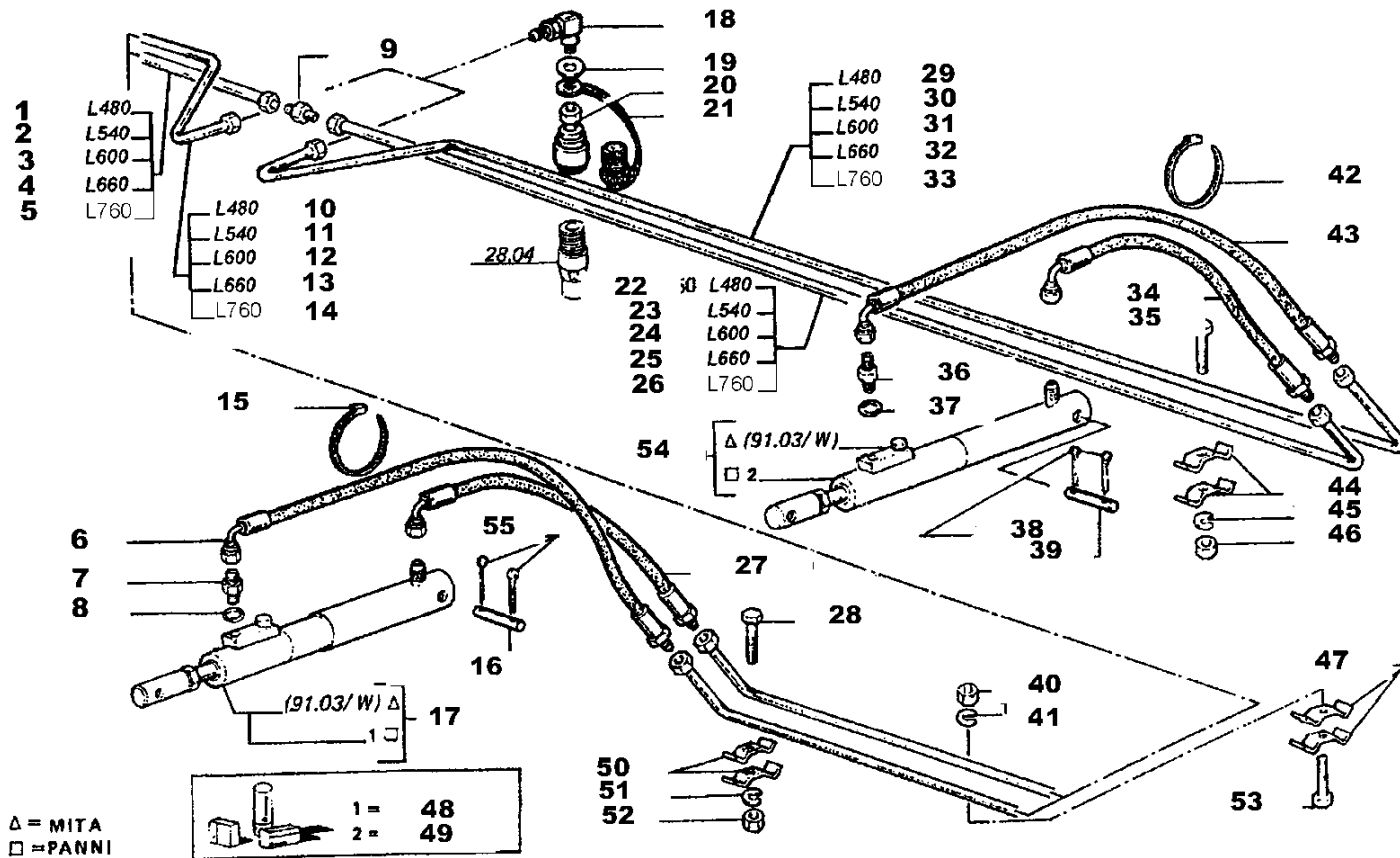

L480 L540
L600 L660
L760

TUBAZIONI AVANZAMENTO ASPO

Tuyauteries d'avancement rabatteur
Haspelvorschubrohre

Feeding reel tubings
Canerías avance molinete

91.07.F

1/1

4076910707
4076910807
4076910907

Aspo
Reel
Rabatteur
Haspel
Molinete

53 -
91.07.F
/1

Tubazioni avanzamento aspo
Feeding reel tubings
Tuyauteries d'avancement rabatteur
Haspelvorschubrohre
Canerias avance molinete

BG "L" - BARRE (2006)

Laverda\91-07 f-1-barre l-1a-ed-2006.png

		Italiano	Inglese	Francese	Tedesco	Spagnolo
35	15212521	1 Vite	Screw	Vis	Schraube	Tornillo
36	321390950	1 Raccordo	Union	Raccord	Verschraubung	Racor
37	14456881	1 O-ring	O-ring	Joint thorique	Dichtring	Junta hermetica
38	10734601	1 Copiglia	Linch pin	Gouple ferguson	Vorstecker	Pasador para eje
39	350379364	1 Spina	Dowel	Plot	Zylinderstift	Centraje
40	15896221	1 Dado	Nut	Ecrou	Mutter	Tuerca
41	12035670	1 Rosetta	Lock washer	Rondelle frein	Federring	Arandela grower
		● 000120356710 (1)				
42	340481806	1 Fascetta	Clamp	Collier	Halteschelle	Abrazadera
43	321973650	1 Tubo flessibile	Hose	Tuyau flexible	Schlauch	Flexible
44	300136688	1 Briglia	Bridle	Bride	Spannband	Brida
45	12035670	1 Rosetta	Lock washer	Rondelle frein	Federring	Arandela grower
		● 000120356710 (1)				
46	15896221	1 Dado	Nut	Ecrou	Mutter	Tuerca
47	300136688	1 Briglia	Bridle	Bride	Spannband	Brida
48	322543100	1 Serie guarnizioni	Kit seals	Lot garnitures	Dichtungssatz	Serie de juntas
49	322542800	1 Serie guarnizioni	Kit seals	Lot garnitures	Dichtungssatz	Serie de juntas
50	300136688	1 Briglia	Bridle	Bride	Spannband	Brida
51	12035670	1 Rosetta	Lock washer	Rondelle frein	Federring	Arandela grower
		● 000120356710 (1)				
52	15896221	1 Dado	Nut	Ecrou	Mutter	Tuerca
53	15212521	1 Vite	Screw	Vis	Schraube	Tornillo
54	322542600	1 Martinetto	Jack	Verin	Wagenheber	Gato
55	10797001	1 Copiglia	Linch pin	Gouple ferguson	Vorstecker	Pasador para eje

Aspo
Reel
Rabatteur
Haspel
Molinete

BG "L" - BARRE (2006)

53 -
91.07/
W/1

Elementi martinetto sollevamento aspo
Reel lifting ram elements
Elements verin relevage
Hubzylinderelemente fuer haspelanhebungs
Elementos martinete levantamiento molinete

Laverda\91-07 w-1-barre l-1a-ed-2006.png

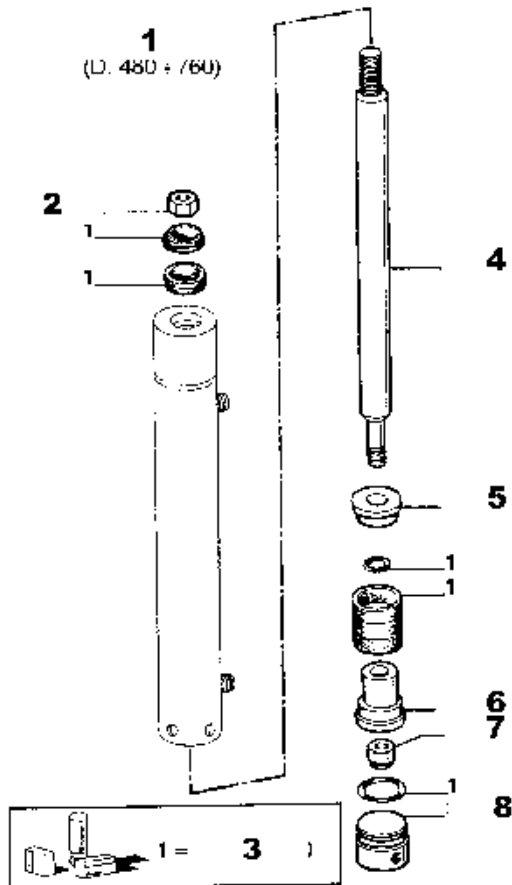

L420 L480
L540 L600
L660 L760

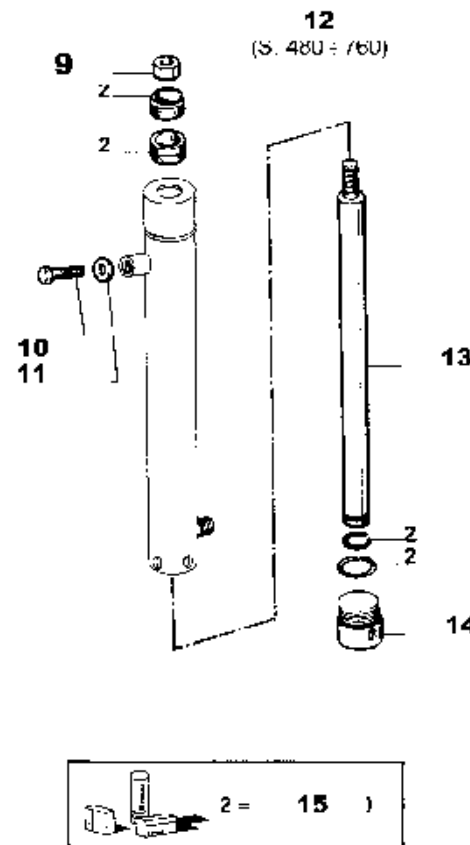

ELEMENTI MARTINETTO SOLLEVAMENTO ASPO

Elements verin relevage
Hubzylinderelemente fuer haspelanhebungs

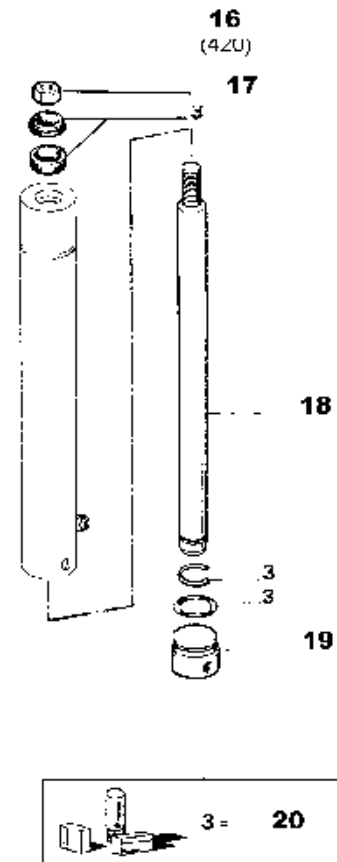

91.07/W

Reel lifting ram elements
Elementos martinete levantamiento molinete

Aspo
Reel
Rabatteur
Haspel
Molinete

53 -
91.07/
W/1

Elementi martinetto sollevamento aspo
Reel lifting ram elements
Elements verin relevage
Hubzylinderelemente fuer haspelanhebungs
Elementos martinete levantamiento moline

BG "L" - BARRE (2006)

Laverda\91-07 w-1-barre l-1a-ed-2006.png

	Italiano	Inglese	Francese	Tedesco	Spagnolo	
1	322856800	1 Martinetto	Jack	Verin	Wagenheber	Gato
2	10726621	1 Dado	Nut	Ecrou	Mutter	Tuerca
	● 000004126240 (1)					
3	322872700	1 Serie guarnizioni	Kit seals	Lot garnitures	Dichtungssatz	Serie de juntas
4	321476350	1 Stelo martinetto	Jack	Tige de verin	Wagenheber	Gato
	● 003228568000 (1)					
5	300037903	1 Boccola	Bush	Bague	Buchse	Casquillo
6	300037904	1 Boccola	Bush	Bague	Buchse	Casquillo
7	12574811	1 Dado	Nut	Ecrou	Mutter	Tuerca
8	321026350	1 Estremita' stelo	End stem	Embout verin	Ende stiel	Extremo vastago
9	10726621	1 Dado	Nut	Ecrou	Mutter	Tuerca
	● 000004126240 (1)					
10	16043224	1 Vite	Screw	Vis	Schraube	Tornillo
11	355570820	1 Rondella	Washer	Rondelle	Unterlegscheibe	Arandela
12	322165400	1 Martinetto	Jack	Verin	Wagenheber	Gato
13	322165750	1 Stelo	Stem	Tige	Stiel	Vastago
14	321026750	1 Estremita' stelo	End stem	Embout verin	Ende stiel	Extremo vastago
15	322545000	1 Serie guarnizioni	Kit seals	Lot garnitures	Dichtungssatz	Serie de juntas
16	322161300	1 Martinetto	Jack	Verin	Wagenheber	Gato
17	10726621	1 Dado	Nut	Ecrou	Mutter	Tuerca
	● 000004126240 (1)					
18	322173850	1 Stelo	Stem	Tige	Stiel	Vastago
19	321027550	1 Estremita' stelo	End stem	Embout verin	Ende stiel	Extremo vastago
20	344853115	1 Serie guarnizioni	Kit seals	Lot garnitures	Dichtungssatz	Serie de juntas

Aspo
Reel
Rabatteur
Haspel
Molinete

53 -
93.03.B
/1

Bracci mobili aspo
Reel arm movable
Bras mobiles rabatteur
Beweglicher haspeltragarm
Brazos movibles molinete

BG "L" - BARRE (2006)

Laverda\93-03 b-1-barre l-1a-ed-2006.png

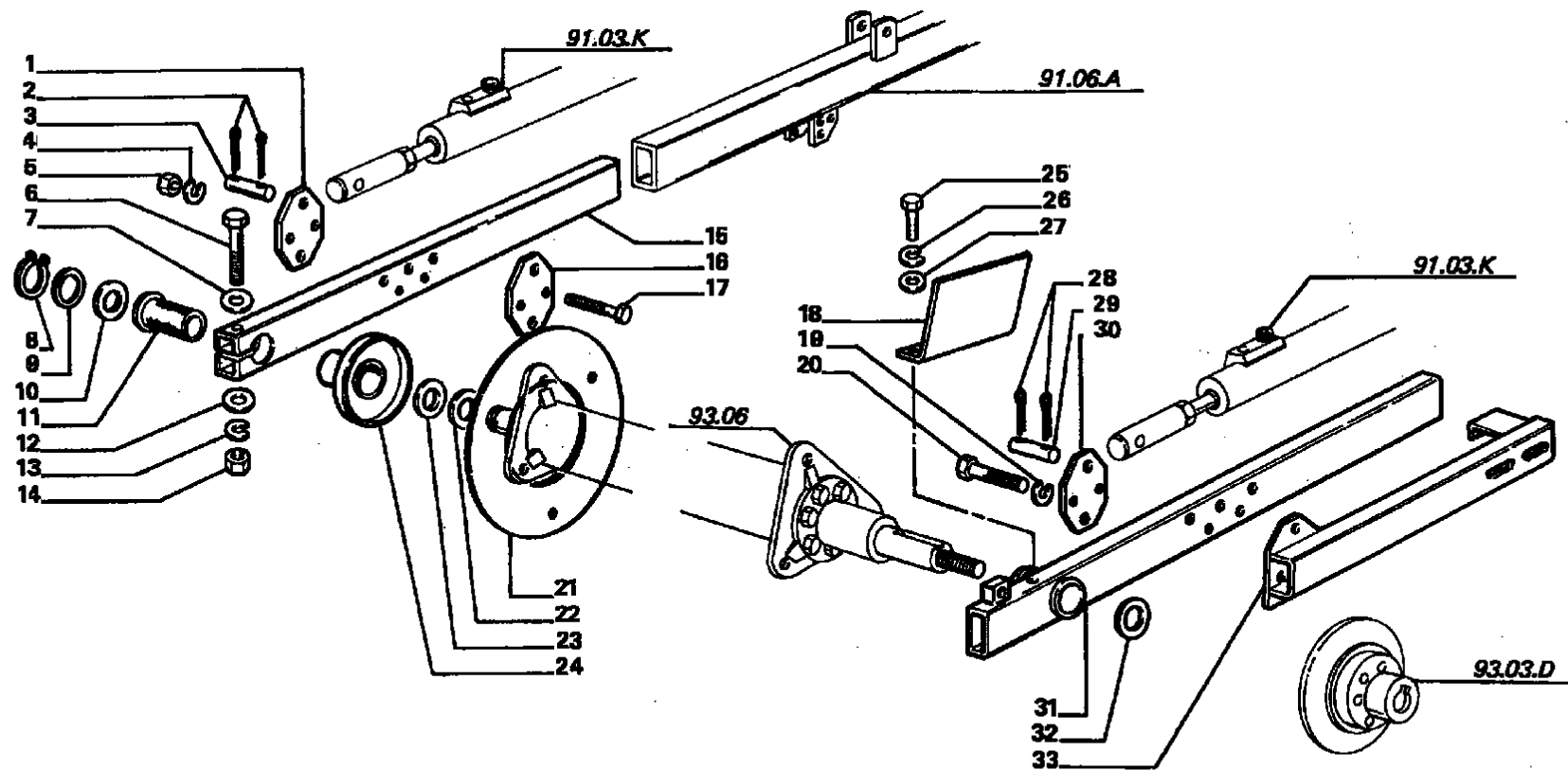

BRACCI MOBILI ASPO

*Bras mobiles rabatteur
Beweglicher haspeltragarm*

*Reel arm movable
Brazos movibles molinete*

93.03.B

1/1

4076930302

Aspo
Reel
Rabatteur
Haspel
Molinete

53 -
93.03.B
/1

Bracci mobili aspo
Reel arm movable
Bras mobiles rabatteur
Beweglicher haspeltragarm
Brazos movibles molinete

BG "L" - BARRE (2006)

Laverda\93-03 b-1-barre l-1a-ed-2006.png

		Italiano	Inglese	Francese	Tedesco	Spagnolo
1	321034050	1 Piastrina	Plate	Plaquette	Plaettchen	Plaquita
2	10734601	2 Copiglia	Linch pin	Gouple ferguson	Vorstecker	Pasador para eje
3	350379373	1 Spina	Dowel	Plot	Zylinderstift	Centraje
4	12034671	2 Rosetta	Lock washer	Rondelle frein	Federring	Arandela grower
5	11701721	2 Dado	Nut	Ecrou	Mutter	Tuerca
6	11108021	1 Vite	Screw	Vis	Schraube	Tornillo
7	355511050	2 Rondella	Washer	Rondelle	Unterlegscheibe	Arandela
8	11068376	1 Anello elastico	Spring lockwasher	Circlips	Ring	Anillo
9	355541710	2 Rondella	Washer	Rondelle	Unterlegscheibe	Arandela
10	355541750	2 Rondella	Washer	Rondelle	Unterlegscheibe	Arandela
11	300114624	1 Boccola	Bush	Bague	Buchse	Casquillo
12	355511050	2 Rondella	Washer	Rondelle	Unterlegscheibe	Arandela
13	12034671	1 Rosetta	Lock washer	Rondelle frein	Federring	Arandela grower
14	11701721	1 Dado	Nut	Ecrou	Mutter	Tuerca
15	321033850	1 Braccio	Arm	Bras	Arm	Brazo
		● 003210338503 (1)				
16	321034050	1 Piastrina	Plate	Plaquette	Plaettchen	Plaquita
17	11107221	5 Vite	Screw	Vis	Schraube	Tornillo
18	321047550	1 Protezione catena	Protection chain	Protection chaine	Schutz kette	Proteccion cadena
19	12034671	4 Rosetta	Lock washer	Rondelle frein	Federring	Arandela grower
20	11107221	4 Vite	Screw	Vis	Schraube	Tornillo
21	322396150	1 Protezione	Shield	Protection	Schutz	Proteccion
22	355541750	1 Rondella	Washer	Rondelle	Unterlegscheibe	Arandela
23	355541710	1 Rondella	Washer	Rondelle	Unterlegscheibe	Arandela
24	321034650	1 Supporto albero	Support	Support arbre	Traeger	Soporte
25	16043421	2 Vite	Screw	Vis	Schraube	Tornillo

Aspo
Reel
Rabatteur
Haspel
Molinete

53 -
93.03.B
/1

Bracci mobili aspo
Reel arm movable
Bras mobiles rabatteur
Beweglicher haspeltragarm
Brazos movibles molinete

BG "L" - BARRE (2006)

Laverda\93-03 b-1-barre l-1a-ed-2006.png

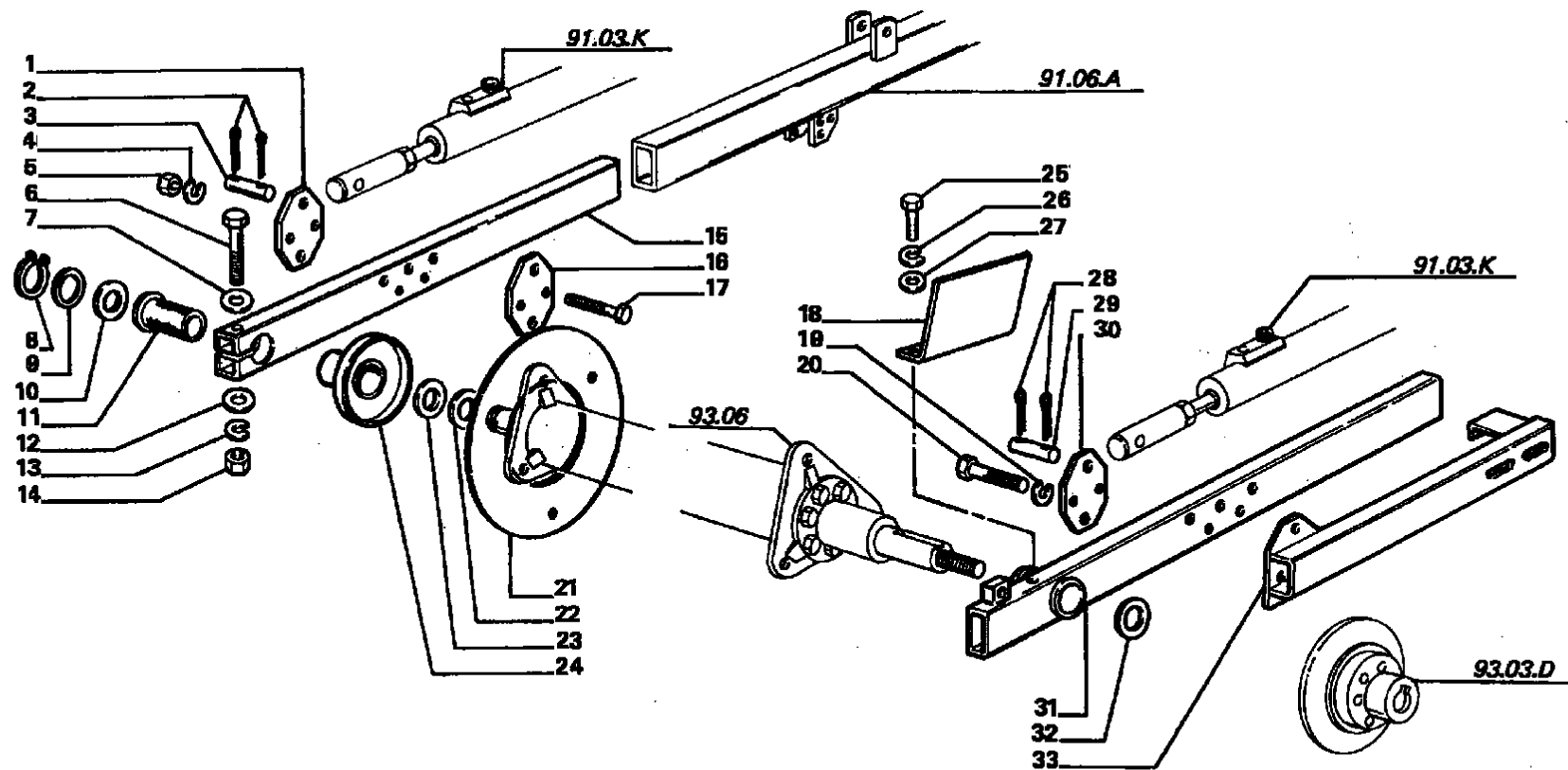

BRACCI MOBILI ASPO

*Bras mobiles rabatteur
Beweglicher haspeltragarm*

*Reel arm movable
Brazos movibles molinete*

93.03.B

1/1

4076930302

Aspo
Reel
Rabatteur
Haspel
Molinete

53 -
93.03.B
/1

Bracci mobili aspo
Reel arm movable
Bras mobiles rabatteur
Beweglicher haspeltragramm
Brazos movibles molinete

BG "L" - BARRE (2006)

Laverda\93-03 b-1-barre l-1a-ed-2006.png

		Italiano	Inglese	Francese	Tedesco	Spagnolo
26	12034571	1 Rosetta	Lock washer	Rondelle frein	Federring	Arandela grower
27	355500915	2 Rondella	Washer	Rondelle	Unterlegscheibe	Arandela
28	10734601	1 Copiglia	Linch pin	Gouple ferguson	Vorstecker	Pasador para eje
29	350379359	1 Spina	Dowel	Plot	Zylinderstift	Centraje
31	321033950	1 Braccio	Arm	Bras	Arm	Brazo
32	300114742	2 Rondella	Washer	Rondelle	Unterlegscheibe	Arandela
33	321033750	1 Supporto	Support	Support	Lagerung	Dispos.de sosten

Aspo
Reel
Rabatteur
Haspel
Molinete

53 -
93.03.
C/1

Eccentrico comando aspo
Eccentric reel drive
Excentrique commande rabatteur
Exzenter haspelantrieb
Excentrico mando molinete

BG "L" - BARRE (2006)

Laverda\93-03 C-1-Barre L-1a-ed-2006.png

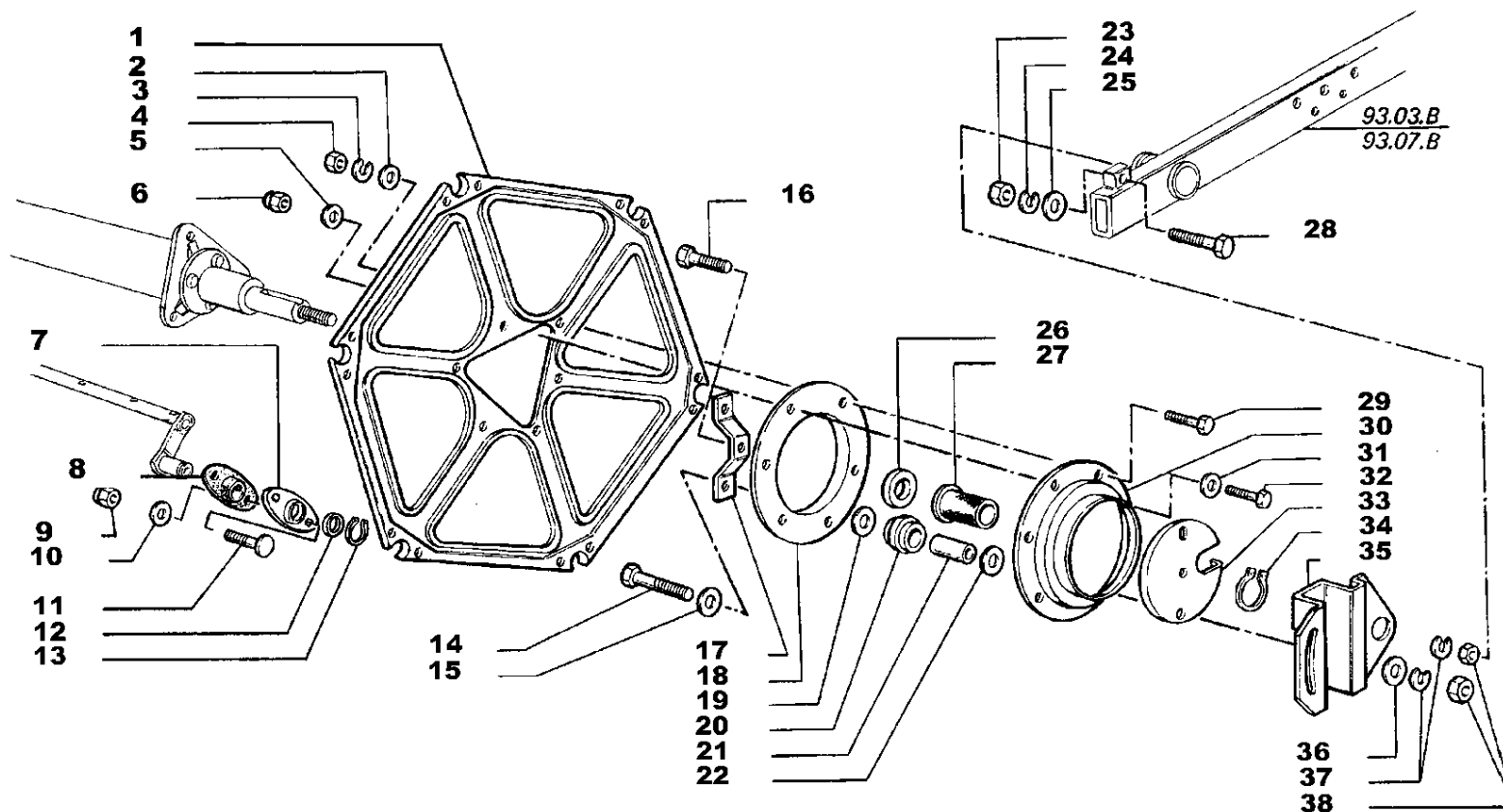

L420 L480
L540 L600
L660 L760

ECCENTRICO COMANDO ASPO

Excentrique commande rabatteur
Exzenter haspelantrieb

Eccentric reel drive
Excentrico mando molinete

93.03.C

1/1

4072930303

Aspo
Reel
Rabatteur
Haspel
Molinete

53 -
93.03.
C/1

Eccentrico comando aspo
Eccentric reel drive
Excentrique commande rabatteur
Exzenter haspelantrieb
Excentrico mando molinete

BG "L" - BARRE (2006)

Laverda\93-03 C-1-Barre L-1a-ed-2006.png

	Italiano	Inglese	Francese	Tedesco	Spagnolo	
1	322415950	1 Stella aspo	Spider, reel	Etoile rabatteur	Haspelstrebe	Estrella molinete
2	355511030	1 Rondella	Washer	Rondelle	Unterlegscheibe	Arandela
3	12034671	1 Rosetta	Lock washer	Rondelle frein	Federring	Arandela grower
4	11701721	1 Dado	Nut	Ecrou	Mutter	Tuerca
5	355510820	1 Rondella	Washer	Rondelle	Unterlegscheibe	Arandela
6	360653408	1 Dado	Nut	Ecrou	Mutter	Tuerca
7	320905750	1 Protezione	Shield	Protection	Schutz	Proteccion
8	322416050	1 Supporto	Support	Support	Lagerung	Dispos.de sosten
9	360653408	1 Dado	Nut	Ecrou	Mutter	Tuerca
10	355510820	1 Rondella	Washer	Rondelle	Unterlegscheibe	Arandela
11	350342511	1 Vite	Screw	Vis	Schraube	Tornillo
12	355537920	1 Rondella	Washer	Rondelle	Unterlegscheibe	Arandela
13	11067476	1 Anello elastico	Spring lockwasher	Circlips	Ring	Anillo
14	11107721	1 Vite	Screw	Vis	Schraube	Tornillo
15	355501120	1 Rondella	Washer	Rondelle	Unterlegscheibe	Arandela
16	11106021	1 Vite	Screw	Vis	Schraube	Tornillo
17	321034950	1 Supporto	Support	Support	Lagerung	Dispos.de sosten
18	321035250	1 Anello	Ring	Anneau	Ring	Aro
19	355534030	1 Rondella	Washer	Rondelle	Unterlegscheibe	Arandela
20	321034750	1 Rullo	Roller	Galet	Rolle	Rodillo
21	321034850	1 Boccola	Bush	Bague	Buchse	Casquillo
22	355534030	1 Rondella	Washer	Rondelle	Unterlegscheibe	Arandela
23	16101511	1 Dado	Nut	Ecrou	Mutter	Tuerca
24	12034771	1 Rosetta	Lock washer	Rondelle frein	Federring	Arandela grower
25	355511240	1 Rondella	Washer	Rondelle	Unterlegscheibe	Arandela
26	355541750	1 Rondella	Washer	Rondelle	Unterlegscheibe	Arandela

Aspo
Reel
Rabatteur
Haspel
Molinete

53 -
93.03.
C/1

Eccentrico comando aspo
Eccentric reel drive
Excentrique commande rabatteur
Exzenter haspelantrieb
Excentrico mando molinete

BG "L" - BARRE (2006)

Laverda\93-03 C-1-Barre L-1a-ed-2006.png

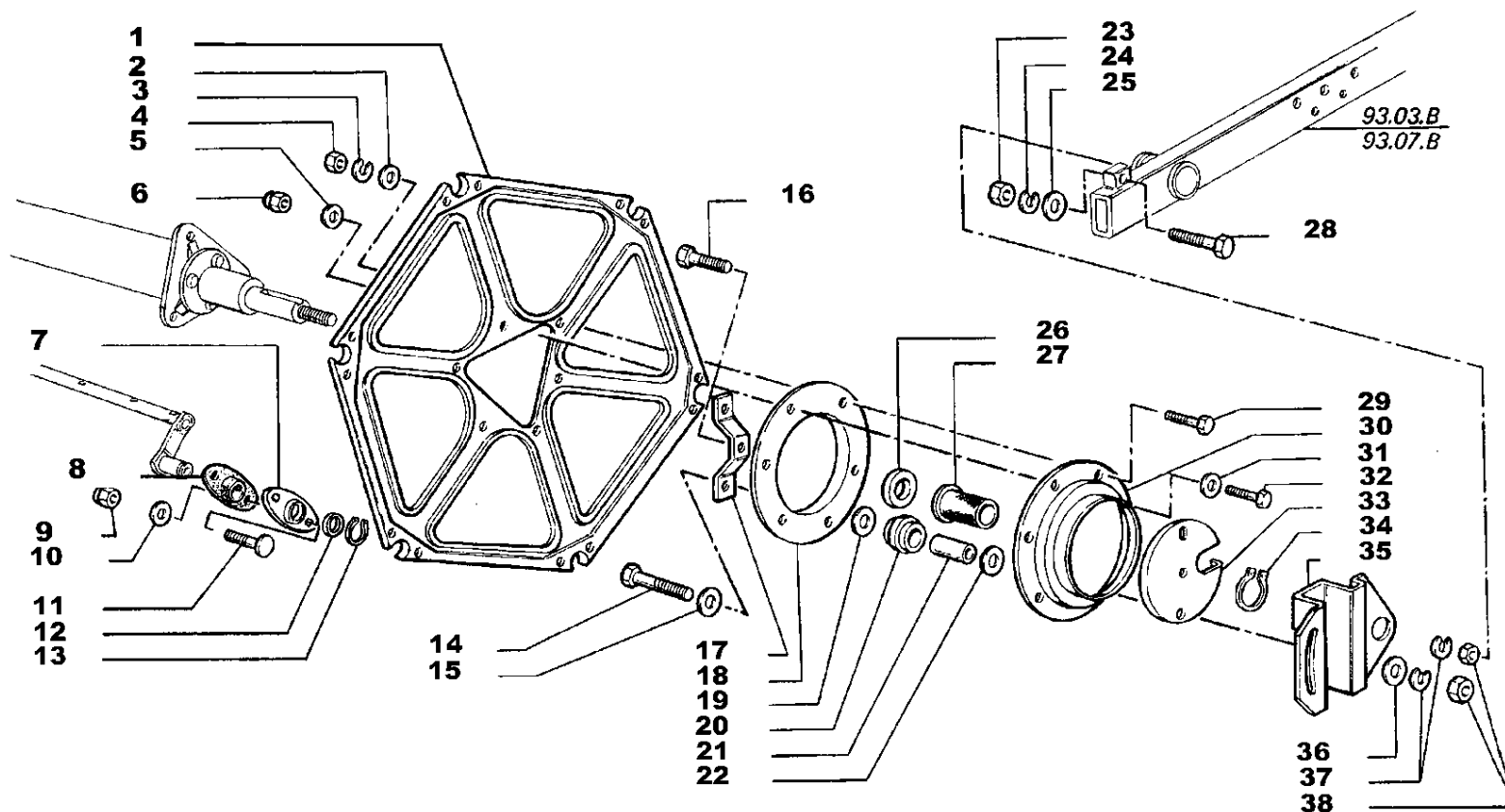

L420 L480
L540 L600
L660 L760

ECCENTRICO COMANDO ASPO

Excentrique commande rabatteur
Exzenter haspelantrieb

Eccentric reel drive
Excentrico mando molinete

93.03.C

1/1

4072930303

Aspo
Reel
Rabatteur
Haspel
Molinete

53 -
93.03.
C/1

Eccentrico comando aspo
Eccentric reel drive
Excentrique commande rabatteur
Exzenter haspelantrieb
Excentrico mando molinete

BG "L" - BARRE (2006)

Laverda\93-03 C-1-Barre L-1a-ed-2006.png

		Italiano	Inglese	Francese	Tedesco	Spagnolo
27	300114624	1 Boccola	Bush	Bague	Buchse	Casquillo
28	15540824	1 Vite	Screw	Vis	Schraube	Tornillo
29	11106021	1 Vite	Screw	Vis	Schraube	Tornillo
30	321035150	1 Protezione	Shield	Protection	Schutz	Proteccion
31	355537920	1 Rondella	Washer	Rondelle	Unterlegscheibe	Arandela
32	16043424	1 Vite	Screw	Vis	Schraube	Tornillo
33	321035050	1 Protezione	Shield	Protection	Schutz	Proteccion
34	11069376	1 Anello elastico	Spring lockwasher	Circlips	Ring	Anillo
35	321034150	1 Supporto	Support	Support	Lagerung	Dispos.de sosten
36	355511030	1 Rondella	Washer	Rondelle	Unterlegscheibe	Arandela
37	12034671	1 Rosetta	Lock washer	Rondelle frein	Federring	Arandela grower
38	11701721	1 Dado	Nut	Ecrou	Mutter	Tuerca

Aspo
Reel
Rabatteur
Haspel
Molinete

53 -
93.03.
D/1

Comando aspo
Reel drive
Commande rabatteur
Haspelantrieb
Mando molinete

BG "L" - BARRE (2006)

Laverda\93-03 d-1-barre l-1a-ed-2006.png

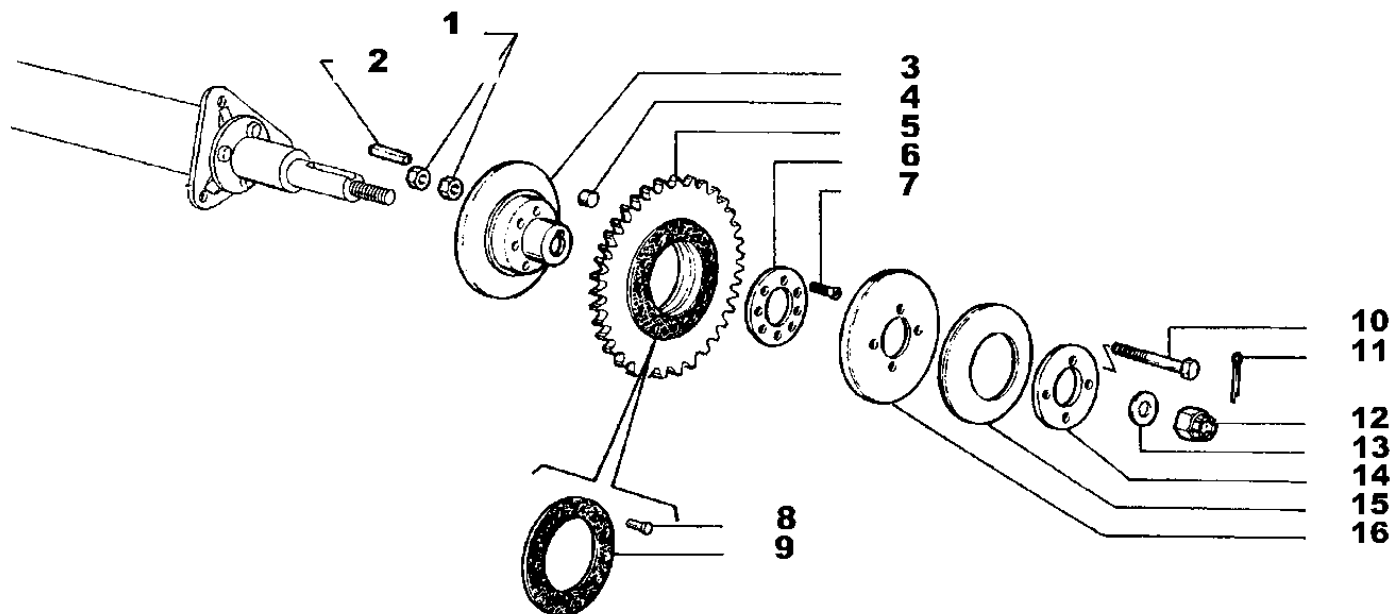

L420 L480
L540 L600
L660 L760

Commande rabatteur
Haspelantrieb

COMANDO ASPO

Reel drive
Mando molinete

93.03.D

1/1

4072930304

Aspo
Reel
Rabatteur
Haspel
Molinete

53 -
93.03.
D/1

Comando aspo
Reel drive
Commande rabatteur
Haspelantrieb
Mando molinete

BG "L" - BARRE (2006)

Laverda\93-03 d-1-barre l-1a-ed-2006.png

	Italiano	Inglese	Francese	Tedesco	Spagnolo	
1	11701721	1 Dado	Nut	Ecrou	Mutter	Tuerca
2	350383470	1 Linguetta	Key	Clavette	Keil	Chaveta
3	300134518	1 Mozzo	Hub	Moyeu	Nabe	Cubo
4	300132746	1 Rullino	Roller	Galet	Rolle	Rodillo
5	300132745	1 Ingranaggio	Gear	Pignon	Zahnrad	Engranaje
6	300134517	1 Disco	Disc	Disque	Scheibe	Disco
7	10353615	1 Vite	Screw	Vis	Schraube	Tornillo
8	10427850	1 Ribattino	Rivet	Rivet	Niet	Remache
9	301143040	1 Guarnizione	Gasket	Guarniture	Dichtung	Junta
		● 003217424500 (1)				
10	11107721	1 Vite	Screw	Vis	Schraube	Tornillo
11	10734901	1 Copiglia	Linch pin	Gouplle ferguson	Vorstecker	Pasador para eje
12	10724720	1 Dado	Nut	Ecrou	Mutter	Tuerca
13	355502150	1 Rondella	Washer	Rondelle	Unterlegscheibe	Arandela
14	300132748	1 Disco	Disc	Disque	Scheibe	Disco
15	350356062	1 Molla	Spring	Ressort	Feder	Accionador
16	300132750	1 Disco	Disc	Disque	Scheibe	Disco

Aspo
Reel
Rabatteur
Haspel
Molinete

53 -
93.06/1

Aspo
Reel
Rabatteur
Haspel
Molinete

BG "L" - BARRE (2006)

Laverda\93-06-1-barre l-1a-ed-2006.png

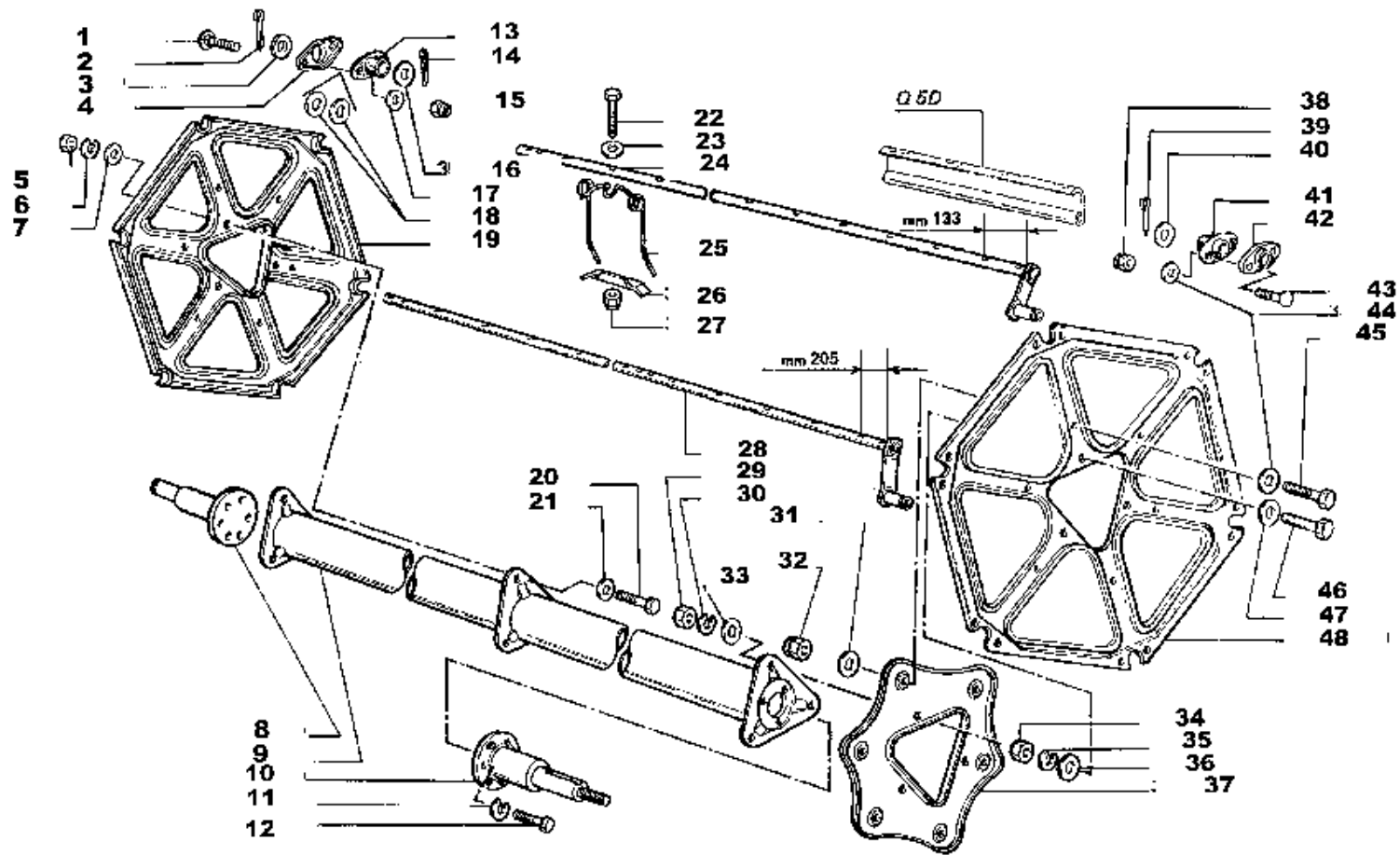

L420

Rabatteur
Haspel

ASPO

Reel
Molinete

93.06

1/1

4072930601

Aspo
Reel
Rabatteur
Haspel
Molinete

53 -
93.06/1

Aspo
Reel
Rabatteur
Haspel
Molinete

BG "L" - BARRE (2006)

Laverda\93-06-1-barre l-1a-ed-2006.png

	Italiano	Inglese	Francese	Tedesco	Spagnolo	
1	350342512	1 Vite	Screw	Vis	Schraube	Tornillo
2	10734901	1 Copiglia	Linch pin	Gouple ferguson	Vorstecker	Pasador para eje
3	355537920	1 Rondella	Washer	Rondelle	Unterlegscheibe	Arandela
4	320905750	1 Protezione	Shield	Protection	Schutz	Proteccion
5	11701721	1 Dado	Nut	Ecrou	Mutter	Tuerca
6	12034671	1 Rosetta	Lock washer	Rondelle frein	Federring	Arandela grower
7	355511030	1 Rondella	Washer	Rondelle	Unterlegscheibe	Arandela
8	321035350	1 Albero	Shaft	Arbre	Welle	Arbol
9	321019450	1 Albero aspo	Mast	Arbre de rabatteur	Mat	Mastil
		● 000143068210 (1), 003232647505 (1), 003233013500 (1), 003233543505 (1), 003606534080 (1)				
10	321035750	1 Albero	Shaft	Arbre	Welle	Arbol
11	12034671	1 Rosetta	Lock washer	Rondelle frein	Federring	Arandela grower
12	11106224	1 Vite	Screw	Vis	Schraube	Tornillo
13	322416050	1 Supporto	Support	Support	Lagerung	Dispos.de sosten
14	10734901	1 Copiglia	Linch pin	Gouple ferguson	Vorstecker	Pasador para eje
15	360653408	1 Dado	Nut	Ecrou	Mutter	Tuerca
16	355537920	1 Rondella	Washer	Rondelle	Unterlegscheibe	Arandela
17	355510820	1 Rondella	Washer	Rondelle	Unterlegscheibe	Arandela
18	355501120	1 Rondella	Washer	Rondelle	Unterlegscheibe	Arandela
19	322415850	1 Stella aspo	Spider, reel	Etoile rabatteur	Haspelstrebe	Estrella molinete
20	11106021	1 Vite	Screw	Vis	Schraube	Tornillo
21	355511030	1 Rondella	Washer	Rondelle	Unterlegscheibe	Arandela
22	10903624	1 Vite	Screw	Vis	Schraube	Tornillo
23	355500715	1 Rondella	Washer	Rondelle	Unterlegscheibe	Arandela

Aspo
Reel
Rabatteur
Haspel
Molinete

53 -
93.06/1

Aspo
Reel
Rabatteur
Haspel
Molinete

BG "L" - BARRE (2006)

Laverda\93-06-1-barre l-1a-ed-2006.png

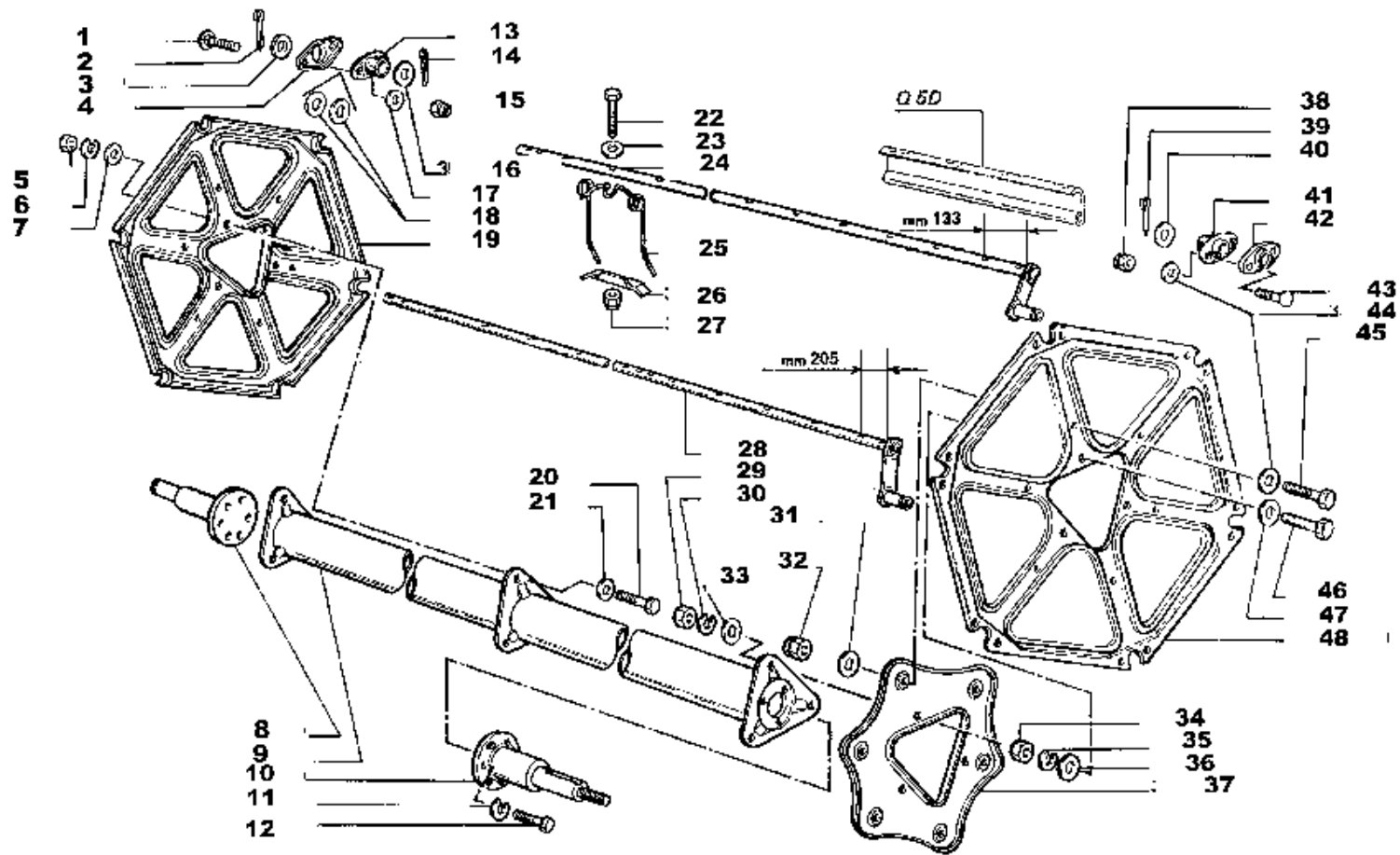

L420

Rabatteur
Haspel

ASPO

Reel
Molinete

93.06

1/1

4072930601

Aspo
Reel
Rabatteur
Haspel
Molinete

53 -
93.06/1

Aspo
Reel
Rabatteur
Haspel
Molinete

BG "L" - BARRE (2006)

Laverda\93-06-1-barre l-1a-ed-2006.png

		Italiano	Inglese	Francese	Tedesco	Spagnolo
24	321020650	1 Spranga aspo	Bar plate	Barre rabateur	Leitbalken	Barra metalica
25	321023250	1 Dente aspo	Reel tine	Dent rabattieur	Haspelzien	Diente molinete
26	300115127	1 Piastrina fissaggio	Retaining plate	Plaquette	Halteplatte	Pletina retencio
27	360653406	1 Dado	Nut	Ecrou	Mutter	Tuerca
28	321020750	1 Spranga aspo	Bar plate	Barre rabateur	Leitbalken	Barra metalica
29	10788714	1 Dado	Nut	Ecrou	Mutter	Tuerca
30	12034671	1 Rosetta	Lock washer	Rondelle frein	Federring	Arandela grower
31	355510820	1 Rondella	Washer	Rondelle	Unterlegscheibe	Arandela
32	360653408	1 Dado	Nut	Ecrou	Mutter	Tuerca
33	355511030	1 Rondella	Washer	Rondelle	Unterlegscheibe	Arandela
34	11701721	1 Dado	Nut	Ecrou	Mutter	Tuerca
35	12034671	1 Rosetta	Lock washer	Rondelle frein	Federring	Arandela grower
36	355511030	1 Rondella	Washer	Rondelle	Unterlegscheibe	Arandela
37	321032450	1 Flangia	Flange	Flasque	Flansch	Pletina
38	360653408	1 Dado	Nut	Ecrou	Mutter	Tuerca
39	10734901	1 Copiglia	Linch pin	Gouple ferguson	Vorstecker	Pasador para eje
40	355537920	1 Rondella	Washer	Rondelle	Unterlegscheibe	Arandela
41	322416050	1 Supporto	Support	Support	Lagerung	Dispos.de sosten
42	320854550	1 Piastrina	Plate	Plaquette	Plaettchen	Plaquita
43	350342511	1 Vite	Screw	Vis	Schraube	Tornillo
44	355510820	1 Rondella	Washer	Rondelle	Unterlegscheibe	Arandela
45	16043224	1 Vite	Screw	Vis	Schraube	Tornillo
46	11106624	1 Vite	Screw	Vis	Schraube	Tornillo
47	355511030	1 Rondella	Washer	Rondelle	Unterlegscheibe	Arandela
48	322415950	1 Stella aspo	Spider, reel	Etoile rabatteur	Haspelstrebe	Estrella molinete

Aspo
Reel
Rabatteur
Haspel
Molinete

53 -
93.07.
A/1

Aspo
Reel
Rabatteur
Haspel
Molinete

BG "L" - BARRE (2006)

Laverda\93-07 a-1-barre l-1a-ed-2006.png

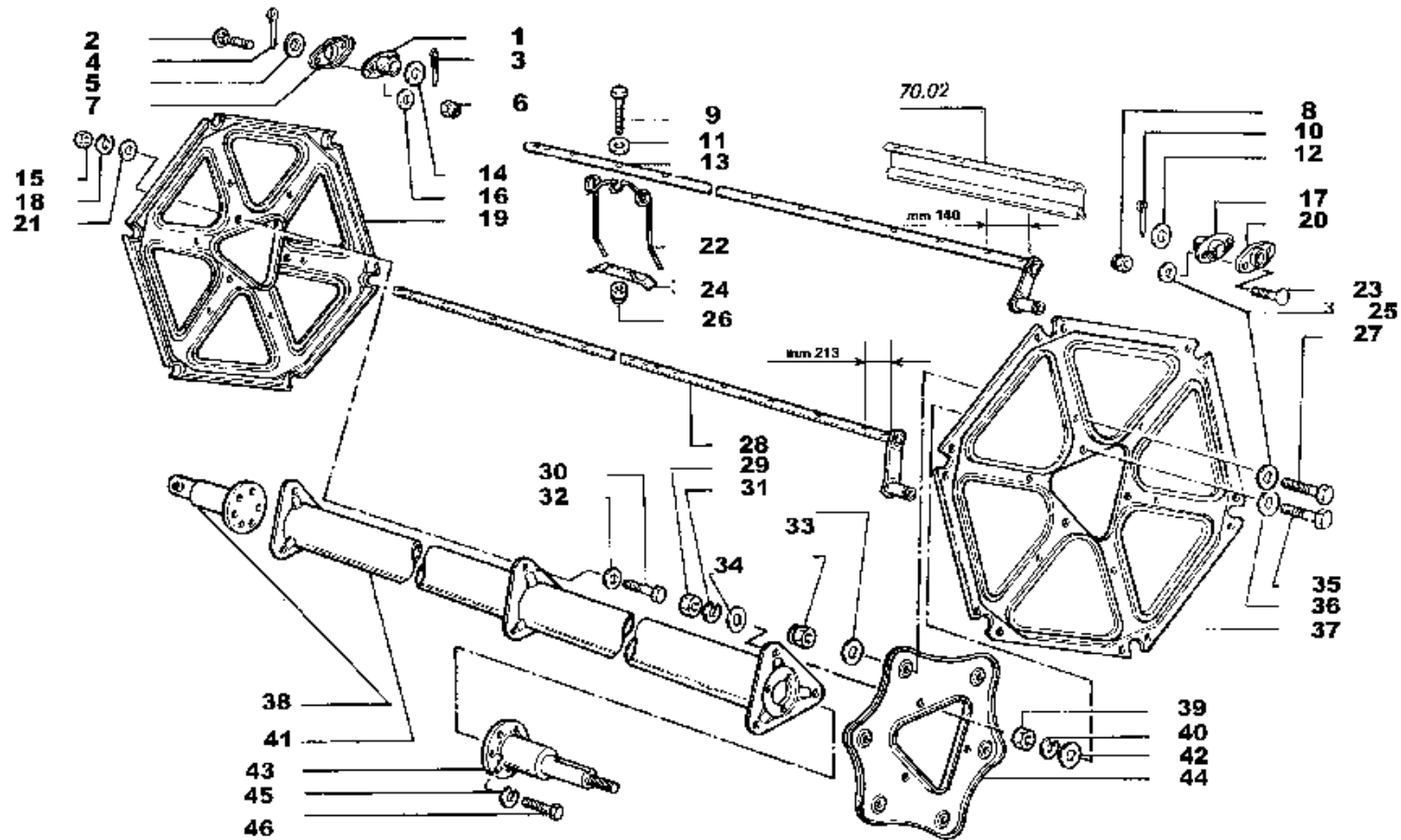

L480

*Rabatteur
Haspel*

ASPO

*Reel
Molinete*

93.07.A

1/1

4072930701

Aspo
Reel
Rabatteur
Haspel
Molinete

53 -
93.07.
A/1

Aspo
Reel
Rabatteur
Haspel
Molinete

BG "L" - BARRE (2006)

Laverda\93-07 a-1-barre l-1a-ed-2006.png

	Italiano	Inglese	Francese	Tedesco	Spagnolo
1	322416050	1 Supporto	Support	Lagerung	Dispos.de sosten
2	350342511	1 Vite	Screw	Schraube	Tornillo
3	10734901	1 Copiglia	Linch pin	Vorstecker	Pasador para eje
4	10734901	1 Copiglia	Linch pin	Vorstecker	Pasador para eje
5	355537920	1 Rondella	Washer	Unterlegscheibe	Arandela
6	360653408	1 Dado	Nut	Mutter	Tuerca
7	320854550	1 Piastrina	Plate	Plaettchen	Plaquita
8	360653408	1 Dado	Nut	Mutter	Tuerca
9	10903624	1 Vite	Screw	Schraube	Tornillo
10	10734901	1 Copiglia	Linch pin	Vorstecker	Pasador para eje
11	355500715	1 Rondella	Washer	Unterlegscheibe	Arandela
12	355537920	1 Rondella	Washer	Unterlegscheibe	Arandela
13	321020850	1 Spranga aspo	Bar plate	Leitbalken	Barra metalica
14	355537920	1 Rondella	Washer	Unterlegscheibe	Arandela
15	11701721	1 Dado	Nut	Mutter	Tuerca
16	355510820	1 Rondella	Washer	Unterlegscheibe	Arandela
17	322416050	1 Supporto	Support	Lagerung	Dispos.de sosten
18	12034671	1 Rosetta	Lock washer	Federring	Arandela grower
19	322415850	1 Stella aspo	Spider, reel	Haspelstrebe	Estrella molinete
20	320854550	1 Piastrina	Plate	Plaettchen	Plaquita
21	355511030	1 Rondella	Washer	Unterlegscheibe	Arandela
22	321023250	1 Dente aspo	Reel tine	Haspelzien	Diente molinete
23	350342511	1 Vite	Screw	Schraube	Tornillo
24	300115127	1 Piastrina fissaggio	Retaining plate	Halteplatte	Pletina retencio
25	355510820	1 Rondella	Washer	Unterlegscheibe	Arandela
26	360653406	1 Dado	Nut	Mutter	Tuerca

Aspo
Reel
Rabatteur
Haspel
Molinete

53 -
93.07.
A/1

Aspo
Reel
Rabatteur
Haspel
Molinete

BG "L" - BARRE (2006)

Laverda\93-07 a-1-barre l-1a-ed-2006.png

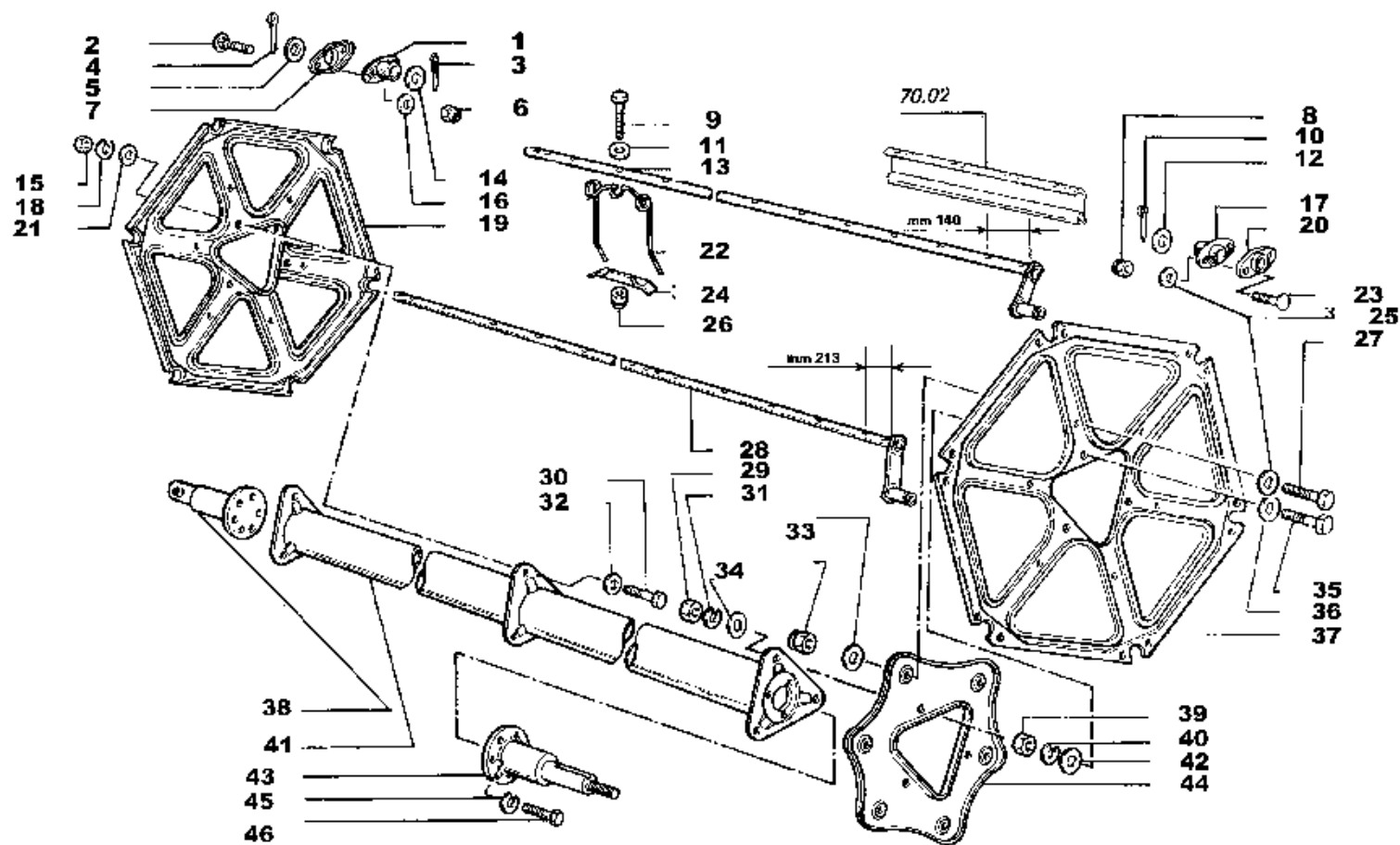

L480

*Rabatteur
Haspel*

ASPO

*Reel
Molinete*

93.07.A

1/1

4072930701

Aspo
Reel
Rabatteur
Haspel
Molinete

53 -
93.07.
A/1

Aspo
Reel
Rabatteur
Haspel
Molinete

BG "L" - BARRE (2006)

Laverda\93-07 a-1-barre l-1a-ed-2006.png

		Italiano	Inglese	Francese	Tedesco	Spagnolo
27	16043224	1 Vite	Screw	Vis	Schraube	Tornillo
28	321020950	1 Spranga aspo	Bar plate	Barre rabatteur	Leitbalken	Barra metalica
29	10788714	1 Dado	Nut	Ecrou	Mutter	Tuerca
30	11106021	1 Vite	Screw	Vis	Schraube	Tornillo
31	12034671	1 Rosetta	Lock washer	Rondelle frein	Federring	Arandela grower
32	355511030	1 Rondella	Washer	Rondelle	Unterlegscheibe	Arandela
33	355510820	1 Rondella	Washer	Rondelle	Unterlegscheibe	Arandela
34	360653408	1 Dado	Nut	Ecrou	Mutter	Tuerca
35	11106624	1 Vite	Screw	Vis	Schraube	Tornillo
36	355511030	1 Rondella	Washer	Rondelle	Unterlegscheibe	Arandela
37	322415950	1 Stella aspo	Spider, reel	Etoile rabatteur	Haspelstrebe	Estrella molinete
38	321712850	1 Albero aspo	Mast	Arbre de rabatteur	Mat	Mastil
39	11701721	1 Dado	Nut	Ecrou	Mutter	Tuerca
40	12034671	1 Rosetta	Lock washer	Rondelle frein	Federring	Arandela grower
41	321019550	1 Albero aspo	Mast	Arbre de rabatteur	Mat	Mastil
42	355511030	1 Rondella	Washer	Rondelle	Unterlegscheibe	Arandela
43	321035750	1 Albero	Shaft	Arbre	Welle	Arbol
44	321032450	1 Flangia	Flange	Flasque	Flansch	Pletina
45	12034671	1 Rosetta	Lock washer	Rondelle frein	Federring	Arandela grower
46	11106224	1 Vite	Screw	Vis	Schraube	Tornillo

Aspo
Reel
Rabatteur
Haspel
Molinete

53 -
93.07.B
/1

Bracci mobili aspo
Reel arm movable
Bras mobiles rabatteur
Beweglicher haspeltragarm
Brazos movibles molinete

BG "L" - BARRE (2006)

Laverda\93-07 b-1-1-barre l-1a-ed-2006.png

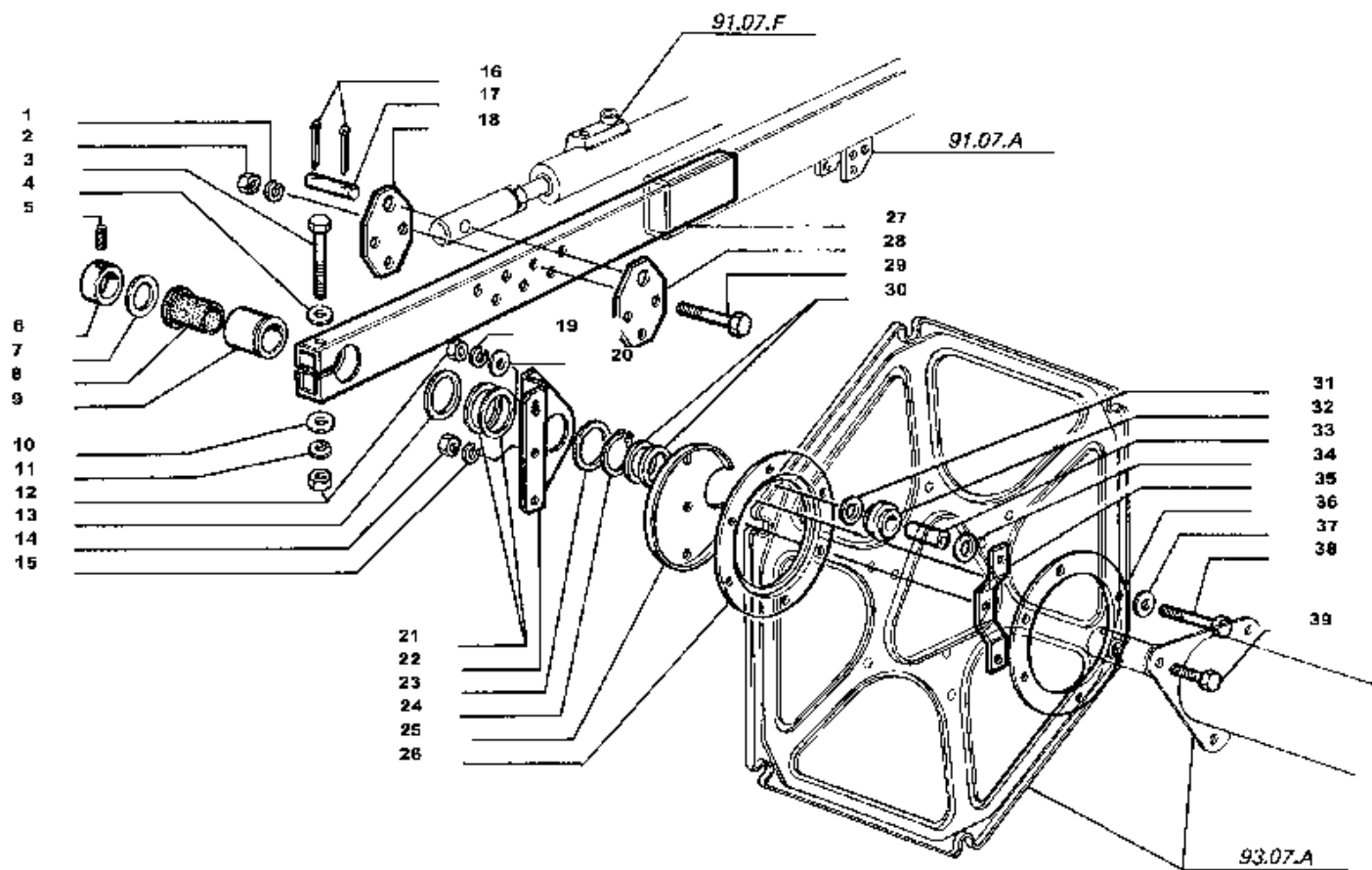

L480 L540
L600 L660
L760

Bras mobiles rabatteur
Beweglicher haspeltragarm

BRACCI MOBILI ASPO

Reel arm movable
Brazos movibles molinete

93.07.B

1/2 4076930702

Aspo
Reel
Rabatteur
Haspel
Molinete

53 -
93.07.B
/1

Bracci mobili aspo
Reel arm movable
Bras mobiles rabatteur
Beweglicher haspeltragramm
Brazos movibles molinete

BG "L" - BARRE (2006)

Laverda\93-07 b-1-1-barre l-1a-ed-2006.png

		Italiano	Inglese	Francese	Tedesco	Spagnolo
1	12034671	1 Rosetta	Lock washer	Rondelle frein	Federring	Arandela grower
2	11701721	1 Dado	Nut	Ecrou	Mutter	Tuerca
3	11108021	1 Vite	Screw	Vis	Schraube	Tornillo
4	355511050	1 Rondella	Washer	Rondelle	Unterlegscheibe	Arandela
5	14607470	1 Spina elastica	Plug	Goupille elastique	Stecker	Enchufe
6	321712950	1 Anello	Ring	Anneau	Ring	Aro
7	355541710	1 Rondella	Washer	Rondelle	Unterlegscheibe	Arandela
8	300114624	1 Boccola	Bush	Bague	Buchse	Casquillo
9	321033952	1 Boccola	Bush	Bague	Buchse	Casquillo
10	355511050	1 Rondella	Washer	Rondelle	Unterlegscheibe	Arandela
11	12034671	1 Rosetta	Lock washer	Rondelle frein	Federring	Arandela grower
12	11701721	1 Dado	Nut	Ecrou	Mutter	Tuerca
13	355546540	1 Rondella	Washer	Rondelle	Unterlegscheibe	Arandela
14	11701721	1 Dado	Nut	Ecrou	Mutter	Tuerca
15	12034671	1 Rosetta	Lock washer	Rondelle frein	Federring	Arandela grower
16	10734601	1 Copiglia	Linch pin	Gouple ferguson	Vorstecker	Pasador para eje
17	350379372	1 Spina	Dowel	Plot	Zylinderstift	Centraje
18	321034050	1 Piastrina	Plate	Plaquette	Plaettchen	Plaquita
19	12034671	1 Rosetta	Lock washer	Rondelle frein	Federring	Arandela grower
20	355511030	1 Rondella	Washer	Rondelle	Unterlegscheibe	Arandela
21	355546510	1 Rondella	Washer	Rondelle	Unterlegscheibe	Arandela
22	322370550	1 Supporto	Support	Support	Lagerung	Dispos.de sosten
23	355546510	1 Rondella	Washer	Rondelle	Unterlegscheibe	Arandela
24	11069376	1 Anello elastico	Spring lockwasher	Circlips	Ring	Anillo
25	321035050	1 Protezione	Shield	Protection	Schutz	Proteccion
26	321035150	1 Protezione	Shield	Protection	Schutz	Proteccion

Aspo
Reel
Rabatteur
Haspel
Molinete

53 -
93.07.B
/1

Bracci mobili aspo
Reel arm movable
Bras mobiles rabatteur
Beweglicher haspeltragarm
Brazos movibles molinete

BG "L" - BARRE (2006)

Laverda\93-07 b-1-1-barre l-1a-ed-2006.png

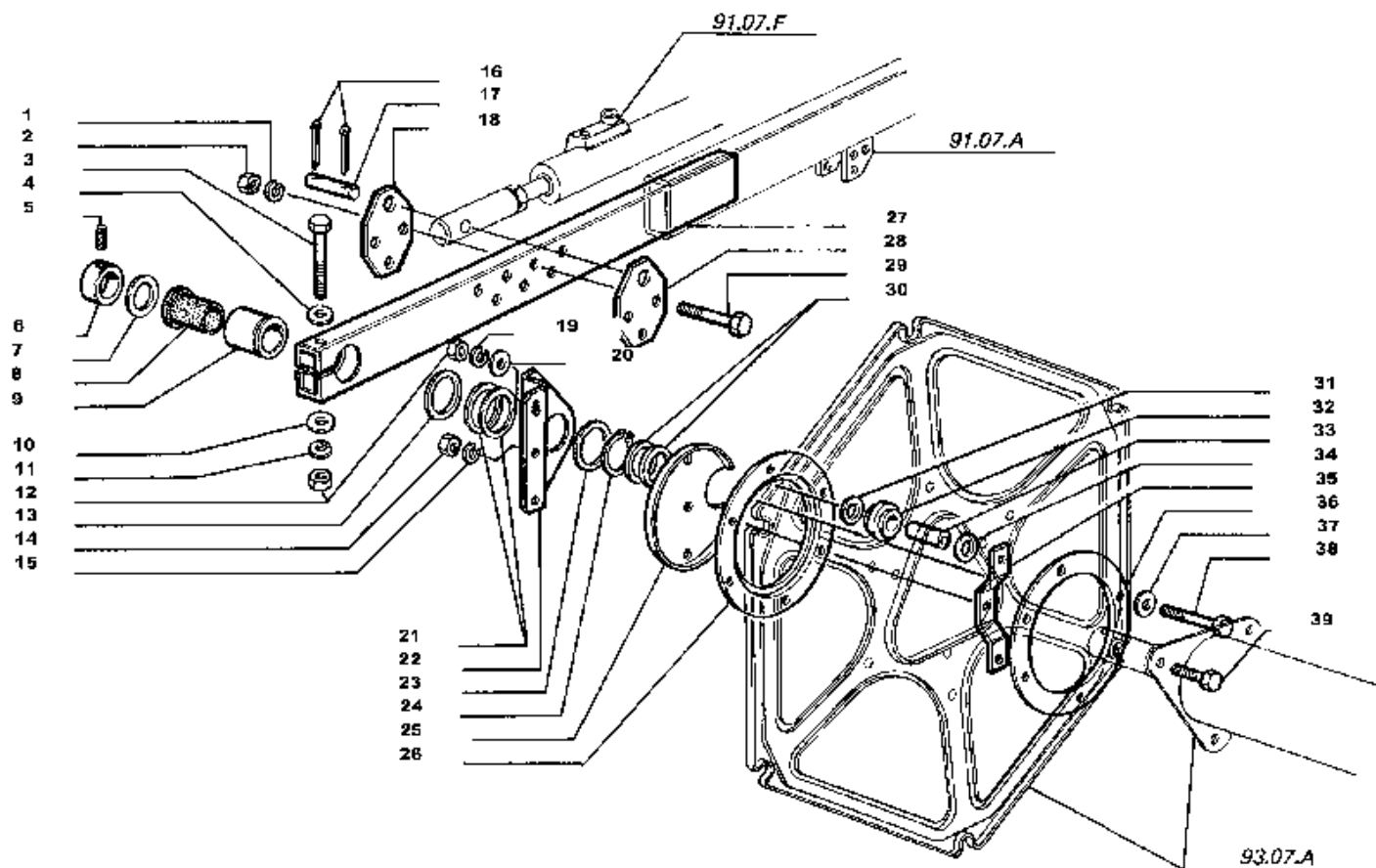

L480 L540
L600 L660
L760

Bras mobiles rabatteur
Beweglicher haspeltragarm

BRACCI MOBILI ASPO

Reel arm movable
Brazos movibles molinete

93.07.B

1/2 4076930702

Aspo
Reel
Rabatteur
Haspel
Molinete

53 -
93.07.B
/1

Bracci mobili aspo
Reel arm movable
Bras mobiles rabatteur
Beweglicher haspeltragramm
Brazos movibles molinete

BG "L" - BARRE (2006)

Laverda\93-07 b-1-1-barre l-1a-ed-2006.png

		Italiano	Inglese	Francese	Tedesco	Spagnolo	
27	321033850	1	Braccio	Arm	Bras	Arm	Brazo
28	321034050	1	Piastrina	Plate	Plaquette	Plaettchen	Plaquita
29	11107221	1	Vite	Screw	Vis	Schraube	Tornillo
30	300114742	1	Rondella	Washer	Rondelle	Unterlegscheibe	Arandela
31	355534030	1	Rondella	Washer	Rondelle	Unterlegscheibe	Arandela
32	321034750	1	Rullo	Roller	Galet	Rolle	Rodillo
33	321034850	1	Boccola	Bush	Bague	Buchse	Casquillo
34	355534030	1	Rondella	Washer	Rondelle	Unterlegscheibe	Arandela
35	321034950	1	Supporto	Support	Support	Lagerung	Dispos.de sosten
36	321035250	1	Anello	Ring	Anneau	Ring	Aro
37	355501120	1	Rondella	Washer	Rondelle	Unterlegscheibe	Arandela
38	11107721	1	Vite	Screw	Vis	Schraube	Tornillo
39	11106021	1	Vite	Screw	Vis	Schraube	Tornillo

Aspo
Reel
Rabatteur
Haspel
Molinete

53 -
93.07.B
/2

Bracci mobili aspo
Reel arm movable
Bras mobiles rabatteur
Beweglicher haspeltragarm
Brazos movibles molinete

BG "L" - BARRE (2006)

Laverda\93-07 b-1-2-barre l-1a-ed-2006.png

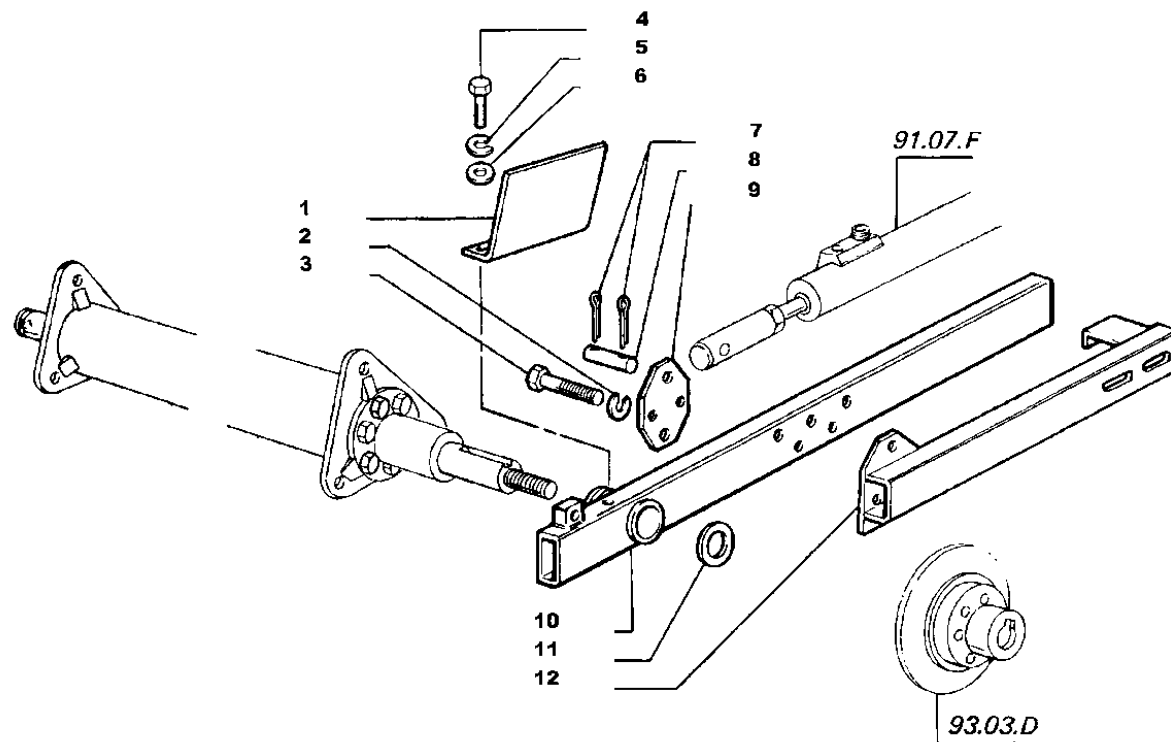

L480 L540
L600 L660
L760

Bras mobiles rabatteur
Beweglicher haspeltragarm

BRACCI MOBILI ASPO

Reel arm movable
Brazos movibles molinete

93.07.B

2/2

4076930702

Aspo
Reel
Rabatteur
Haspel
Molinete

53 -
93.07.B
/2

Bracci mobili aspo
Reel arm movable
Bras mobiles rabatteur
Beweglicher haspeltragramm
Brazos movibles molinete

BG "L" - BARRE (2006)

Laverda\93-07 b-1-2-barre l-1a-ed-2006.png

		Italiano	Inglese	Francese	Tedesco	Spagnolo	
1	321047550	1	Protezione catena	Protection chain	Protection chaine	Schutz kette	Proteccion cadena
2	12034671	1	Rosetta	Lock washer	Rondelle frein	Federring	Arandela grower
3	11107221	1	Vite	Screw	Vis	Schraube	Tornillo
4	16043421	1	Vite	Screw	Vis	Schraube	Tornillo
5	12034571	1	Rosetta	Lock washer	Rondelle frein	Federring	Arandela grower
6	355500915	1	Rondella	Washer	Rondelle	Unterlegscheibe	Arandela
7	10734601	1	Copiglia	Linch pin	Gouple ferguson	Vorstecker	Pasador para eje
8	350379359	1	Spina	Dowel	Plot	Zylinderstift	Centraje
9	321034050	1	Piastrina	Plate	Plaquette	Plaettchen	Plaquita
10	321033950	1	Braccio	Arm	Bras	Arm	Brazo
11	300114742	1	Rondella	Washer	Rondelle	Unterlegscheibe	Arandela
12	321033750	1	Supporto	Support	Support	Lagerung	Dispos.de sosten

Aspo
Reel
Rabatteur
Haspel
Molinete

53 -
93.07.
C/1

Stella ausiliaria comando aspo
Auxiliary spider reel drive
Support auxiliaire commande rabatteur
Zusatz stern haspelantrieb
Estrella auxliar mando molinete

BG "L" - BARRE (2006)

Laverda\93-07 c-barre l-1a-ed-2006.png

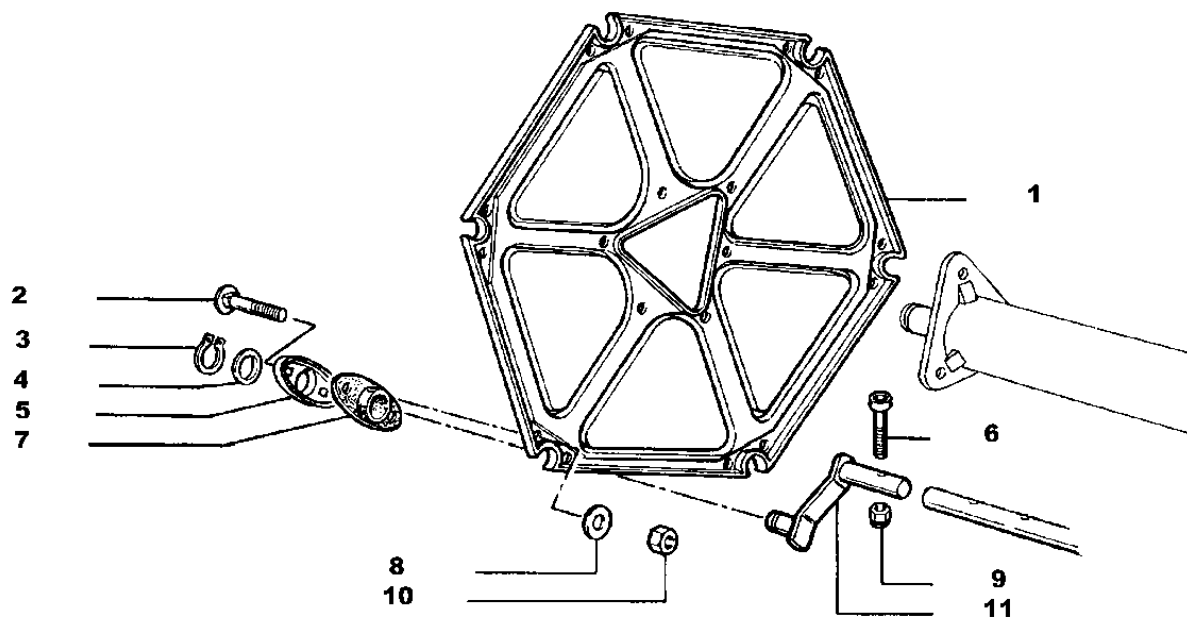

L480 L540
L600 L660
L760

STELLA AUSILIARIA COMANDO ASPO

*Support auxiliaire commande rabatteur
Zusatz stern haspelantrieb*

*Auxiliary spider drive
Estrella auxliar mando molinete*

93.07.C

1/1

4072930703

Aspo
Reel
Rabatteur
Haspel
Molinete

53 -
93.07.
C/1

Stella ausiliaria comando aspo
Auxiliary spider reel drive
Support auxiliaire commande rabatteur
Zusatz stern haspelantrieb
Estrella auxliar mando molinete

BG "L" - BARRE (2006)

Laverda\93-07 c-barre l-1a-ed-2006.png

	Italiano	Inglese	Francese	Tedesco	Spagnolo	
1	322415950	1 Stella aspo	Spider, reel	Etoile rabatteur	Haspelstrebe	Estrella molinete
2	350342511	1 Vite	Screw	Vis	Schraube	Tornillo
3	11067476	1 Anello elastico	Spring lockwasher	Circlips	Ring	Anillo
4	355537920	1 Rondella	Washer	Rondelle	Unterlegscheibe	Arandela
5	320905750	1 Protezione	Shield	Protection	Schutz	Proteccion
6	14306624	1 Vite	Screw	Vis	Schraube	Tornillo
7	322416050	1 Supporto	Support	Support	Lagerung	Dispos.de sosten
8	355510820	1 Rondella	Washer	Rondelle	Unterlegscheibe	Arandela
9	360653408	1 Dado	Nut	Ecrou	Mutter	Tuerca
10	360653408	1 Dado	Nut	Ecrou	Mutter	Tuerca
11	321035850	1 Biella	Conrod	Bielle	Pleuel	Biela

Aspo
Reel
Rabatteur
Haspel
Molinete

53 -
93.08/1

Aspo
Reel
Rabatteur
Haspel
Molinete

BG "L" - BARRE (2006)

Laverda\93-08-1-barre l-1a-ed-2006.png

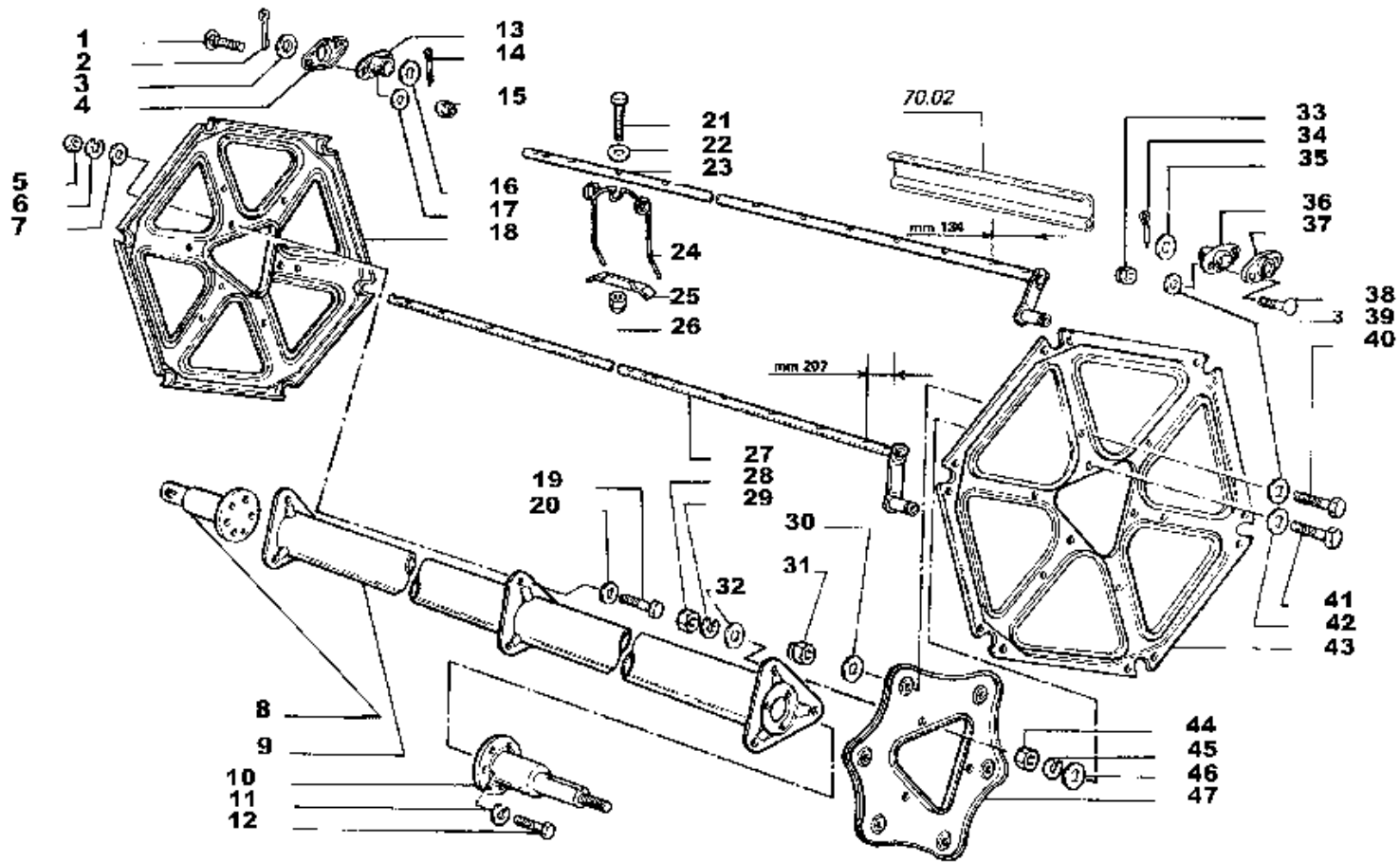

L540

Rabatteur
Haspel

ASPO

Reel
Molinete

93.08

1/1

4072930301

Aspo
Reel
Rabatteur
Haspel
Molinete

53 -
93.08/1

Aspo
Reel
Rabatteur
Haspel
Molinete

BG "L" - BARRE (2006)

Laverda\93-08-1-barre l-1a-ed-2006.png

		Italiano	Inglese	Francese	Tedesco	Spagnolo
1	350342511	1 Vite	Screw	Vis	Schraube	Tornillo
2	10734901	1 Copiglia	Linch pin	Gouplle ferguson	Vorstecker	Pasador para eje
3	355537920	1 Rondella	Washer	Rondelle	Unterlegscheibe	Arandela
4	320854550	1 Piastrina	Plate	Plaquette	Plaettchen	Plaquita
5	11701721	1 Dado	Nut	Ecrou	Mutter	Tuerca
6	12034671	1 Rosetta	Lock washer	Rondelle frein	Federring	Arandela grower
7	355511030	1 Rondella	Washer	Rondelle	Unterlegscheibe	Arandela
8	321712850	1 Albero aspo	Mast	Arbre de rabatteur	Mat	Mastil
9	321019650	1 Albero aspo	Mast	Arbre de rabatteur	Mat	Mastil
10	321035750	1 Albero	Shaft	Arbre	Welle	Arbol
11	12034671	1 Rosetta	Lock washer	Rondelle frein	Federring	Arandela grower
12	11106224	1 Vite	Screw	Vis	Schraube	Tornillo
13	322416050	1 Supporto	Support	Support	Lagerung	Dispos.de sosten
14	10734901	1 Copiglia	Linch pin	Gouplle ferguson	Vorstecker	Pasador para eje
15	360653408	1 Dado	Nut	Ecrou	Mutter	Tuerca
16	355537920	1 Rondella	Washer	Rondelle	Unterlegscheibe	Arandela
17	355510820	1 Rondella	Washer	Rondelle	Unterlegscheibe	Arandela
18	322415850	1 Stella aspo	Spider, reel	Etoile rabatteur	Haspelstrebe	Estrella molinete
19	11106021	1 Vite	Screw	Vis	Schraube	Tornillo
20	355511030	1 Rondella	Washer	Rondelle	Unterlegscheibe	Arandela
21	10903624	1 Vite	Screw	Vis	Schraube	Tornillo
22	355500715	1 Rondella	Washer	Rondelle	Unterlegscheibe	Arandela
23	321021050	1 Spranga aspo	Bar plate	Barre rabateur	Leitbalken	Barra metalica
24	321023250	1 Dente aspo	Reel tine	Dent rabattieur	Haspelzien	Diente molinete
25	300115127	1 Piastrina fissaggio	Retaining plate	Plaquette	Halteplatte	Pletina retencio
26	360653406	1 Dado	Nut	Ecrou	Mutter	Tuerca

Aspo
Reel
Rabatteur
Haspel
Molinete

53 -
93.08/1

Aspo
Reel
Rabatteur
Haspel
Molinete

BG "L" - BARRE (2006)

Laverda\93-08-1-barre l-1a-ed-2006.png

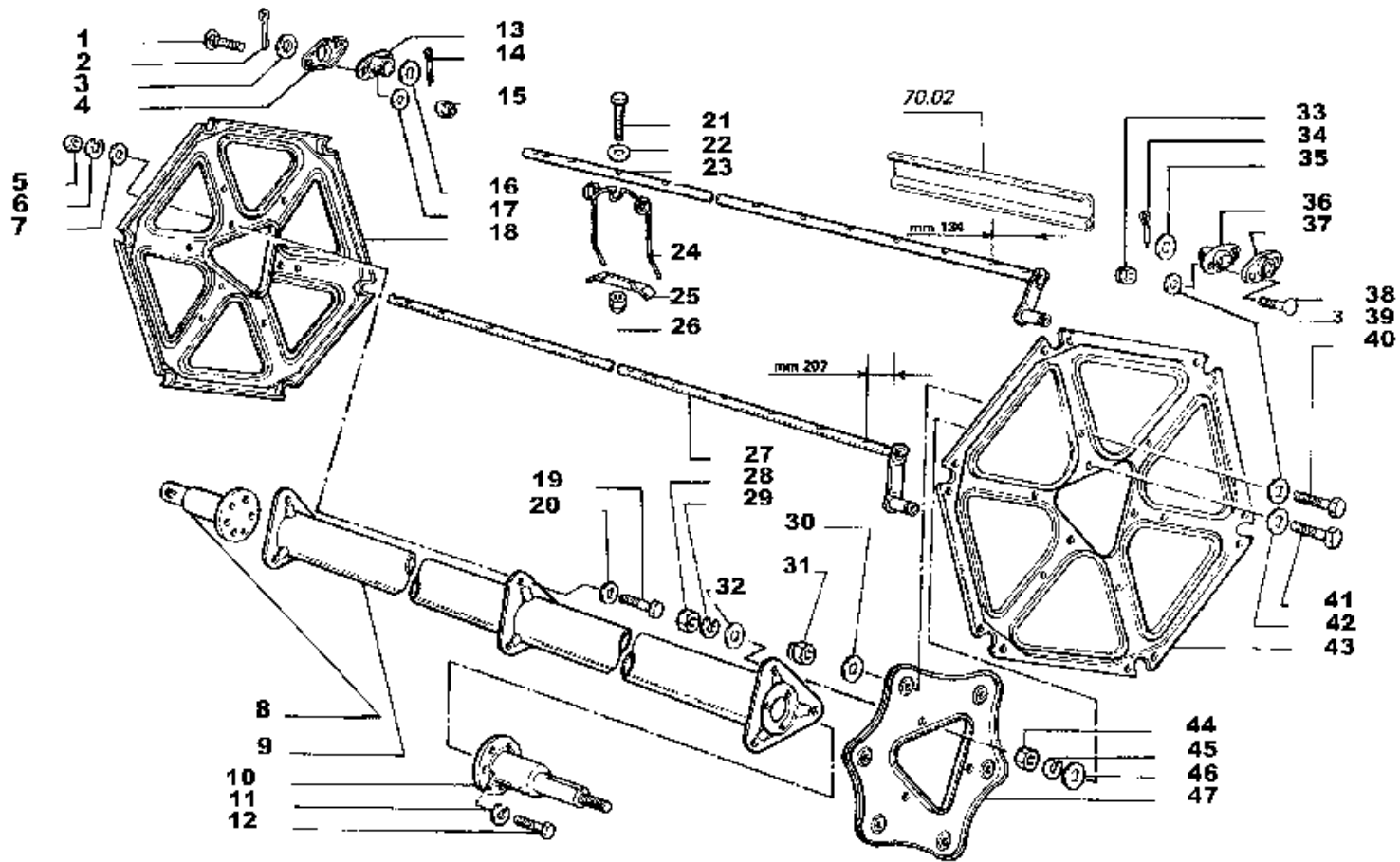

L540

Rabatteur
Haspel

ASPO

Reel
Molinete

93.08

1/1

4072930301

Aspo
Reel
Rabatteur
Haspel
Molinete

53 -
93.08/1

Aspo
Reel
Rabatteur
Haspel
Molinete

BG "L" - BARRE (2006)

Laverda\93-08-1-barre l-1a-ed-2006.png

		Italiano	Inglese	Francese	Tedesco	Spagnolo
27	321021150	1 Spranga aspo	Bar plate	Barre rabateur	Leitbalken	Barra metalica
28	10788714	1 Dado	Nut	Ecrou	Mutter	Tuerca
29	12034671	1 Rosetta	Lock washer	Rondelle frein	Federring	Arandela grower
30	355510820	1 Rondella	Washer	Rondelle	Unterlegscheibe	Arandela
31	360653408	1 Dado	Nut	Ecrou	Mutter	Tuerca
32	355511030	1 Rondella	Washer	Rondelle	Unterlegscheibe	Arandela
33	360653408	1 Dado	Nut	Ecrou	Mutter	Tuerca
34	10734901	1 Copiglia	Linch pin	Gouple ferguson	Vorstecker	Pasador para eje
35	355537920	1 Rondella	Washer	Rondelle	Unterlegscheibe	Arandela
36	322416050	1 Supporto	Support	Support	Lagerung	Dispos.de sosten
37	320854550	1 Piastrina	Plate	Plaquette	Plaettchen	Plaquita
38	350342511	1 Vite	Screw	Vis	Schraube	Tornillo
39	355510820	1 Rondella	Washer	Rondelle	Unterlegscheibe	Arandela
40	16043224	1 Vite	Screw	Vis	Schraube	Tornillo
41	11106624	1 Vite	Screw	Vis	Schraube	Tornillo
42	355511030	1 Rondella	Washer	Rondelle	Unterlegscheibe	Arandela
43	322415950	1 Stella aspo	Spider, reel	Etoile rabatteur	Haspelstrebe	Estrella molinete
44	11101721	1 37038 - manca descrizione -	0 - manca descrizione -	0 - manca descrizione -	0 - manca descrizione -	0 - manca descrizione -
45	12034671	1 Rosetta	Lock washer	Rondelle frein	Federring	Arandela grower
46	355511030	1 Rondella	Washer	Rondelle	Unterlegscheibe	Arandela
47	321032450	1 Flangia	Flange	Flasque	Flansch	Pletina

Aspo
Reel
Rabatteur
Haspel
Molinete

53 -
93.09/1

Aspo
Reel
Rabatteur
Haspel
Molinete

BG "L" - BARRE (2006)

Laverda\93-09-1-barre l-1a-ed-2006.png

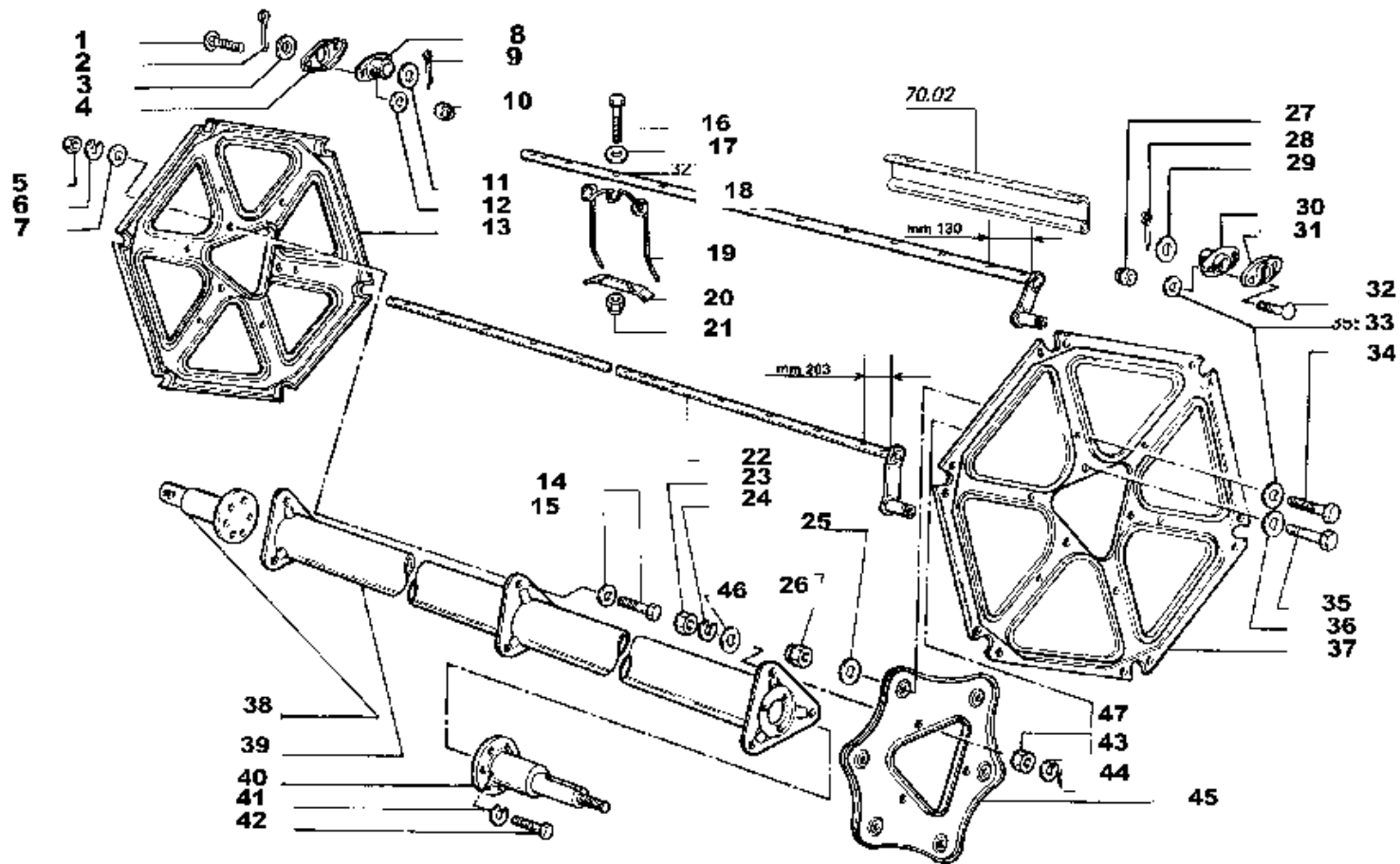

L600

Rabatteur
Haspel

ASPO

Reel
Molinete

93.09

1/1

4072930901

Aspo
Reel
Rabatteur
Haspel
Molinete

53 -
93.09/1

Aspo
Reel
Rabatteur
Haspel
Molinete

BG "L" - BARRE (2006)

Laverda\93-09-1-barre l-1a-ed-2006.png

		Italiano	Inglese	Francese	Tedesco	Spagnolo
1	350342511	1 Vite	Screw	Vis	Schraube	Tornillo
2	10734901	1 Copiglia	Linch pin	Gouplle ferguson	Vorstecker	Pasador para eje
3	355537920	1 Rondella	Washer	Rondelle	Unterlegscheibe	Arandela
4	320854550	1 Piastrina	Plate	Plaquette	Plaettchen	Plaquita
5	11701721	1 Dado	Nut	Ecrou	Mutter	Tuerca
6	12034671	1 Rosetta	Lock washer	Rondelle frein	Federring	Arandela grower
7	355511030	1 Rondella	Washer	Rondelle	Unterlegscheibe	Arandela
8	322416050	1 Supporto	Support	Support	Lagerung	Dispos.de sosten
9	10734901	1 Copiglia	Linch pin	Gouplle ferguson	Vorstecker	Pasador para eje
10	360653408	1 Dado	Nut	Ecrou	Mutter	Tuerca
11	355537920	1 Rondella	Washer	Rondelle	Unterlegscheibe	Arandela
12	355510820	1 Rondella	Washer	Rondelle	Unterlegscheibe	Arandela
13	322415850	1 Stella aspo	Spider, reel	Etoile rabatteur	Haspelstrebe	Estrella molinete
14	11106021	1 Vite	Screw	Vis	Schraube	Tornillo
15	355511030	1 Rondella	Washer	Rondelle	Unterlegscheibe	Arandela
16	10903624	1 Vite	Screw	Vis	Schraube	Tornillo
17	355500715	1 Rondella	Washer	Rondelle	Unterlegscheibe	Arandela
18	321021350	1 Spranga aspo	Bar plate	Barre rabateur	Leitbalken	Barra metalica
19	321023250	1 Dente aspo	Reel tine	Dent rabattieur	Haspelzien	Diente molinete
20	300115127	1 Piastrina fissaggio	Retaining plate	Plaquette	Halteplatte	Pletina retencio
21	360653406	1 Dado	Nut	Ecrou	Mutter	Tuerca
22	321021450	1 Spranga aspo	Bar plate	Barre rabateur	Leitbalken	Barra metalica
23	10788714	1 Dado	Nut	Ecrou	Mutter	Tuerca
24	12034671	1 Rosetta	Lock washer	Rondelle frein	Federring	Arandela grower
25	355510820	1 Rondella	Washer	Rondelle	Unterlegscheibe	Arandela
26	360653408	1 Dado	Nut	Ecrou	Mutter	Tuerca

Aspo
Reel
Rabatteur
Haspel
Molinete

53 -
93.09/1

Aspo
Reel
Rabatteur
Haspel
Molinete

BG "L" - BARRE (2006)

Laverda\93-09-1-barre l-1a-ed-2006.png

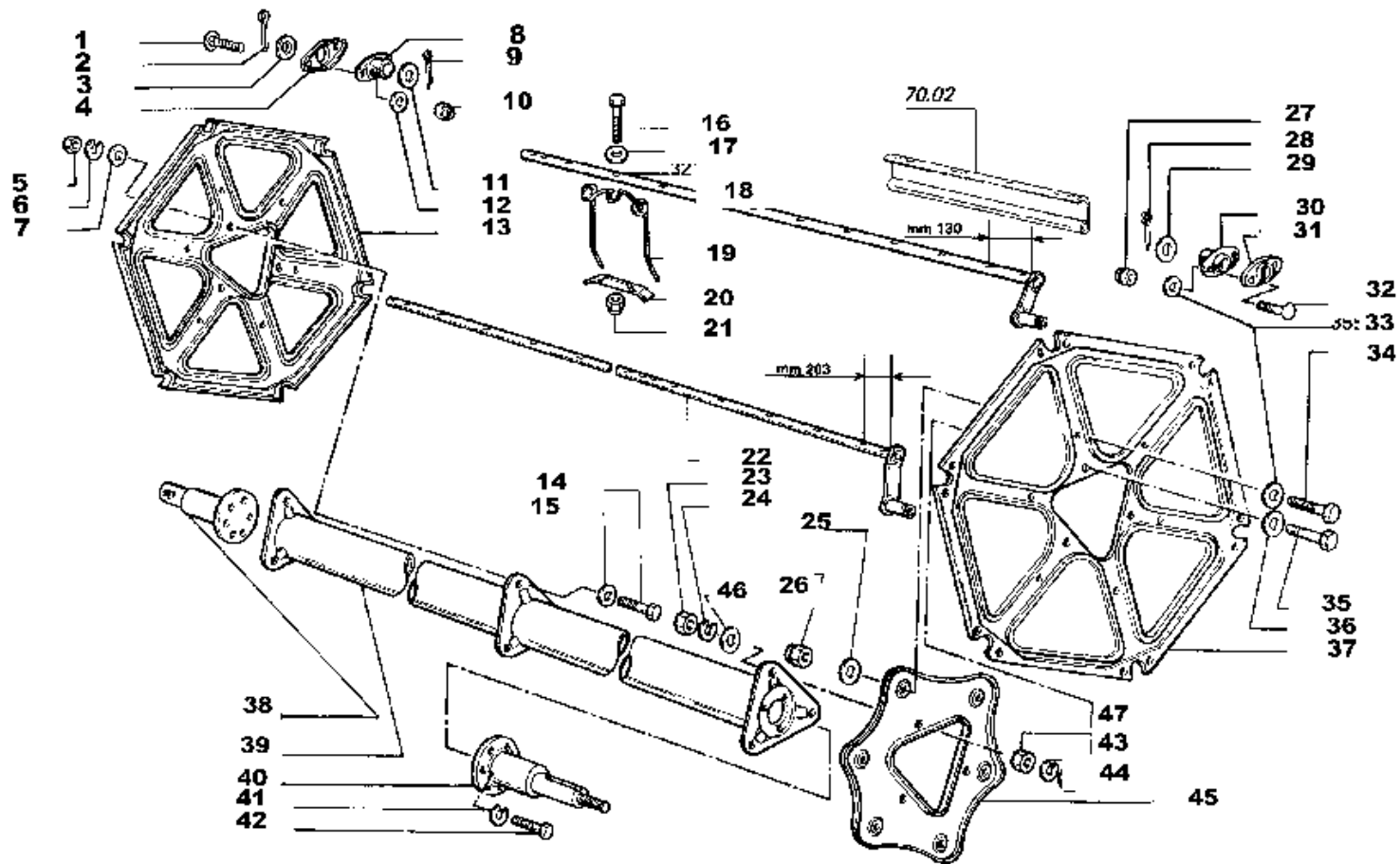

L600

Rabatteur
Haspel

ASPO

Reel
Molinete

93.09

1/1

4072930901

Aspo
Reel
Rabatteur
Haspel
Molinete

53 -
93.09/1

Aspo
Reel
Rabatteur
Haspel
Molinete

BG "L" - BARRE (2006)

Laverda\93-09-1-barre l-1a-ed-2006.png

			Italiano	Inglese	Francese	Tedesco	Spagnolo
27	360653408	1	Dado	Nut	Ecrou	Mutter	Tuerca
28	10734901	1	Copiglia	Linch pin	Goupille ferguson	Vorstecker	Pasador para eje
29	355537920	1	Rondella	Washer	Rondelle	Unterlegscheibe	Arandela
30	322416050	1	Supporto	Support	Support	Lagerung	Dispos.de sosten
31	320854550	1	Piastrina	Plate	Plaquette	Plaettchen	Plaquita
32	350342511	1	Vite	Screw	Vis	Schraube	Tornillo
33	355510820	1	Rondella	Washer	Rondelle	Unterlegscheibe	Arandela
34	16043224	1	Vite	Screw	Vis	Schraube	Tornillo
35	11106624	1	Vite	Screw	Vis	Schraube	Tornillo
36	355511030	1	Rondella	Washer	Rondelle	Unterlegscheibe	Arandela
37	322415950	1	Stella aspo	Spider, reel	Etoile rabatteur	Haspelstrebe	Estrella molinete
38	321712850	1	Albero aspo	Mast	Arbre de rabatteur	Mat	Mastil
39	321200150	1	Albero aspo	Mast	Arbre de rabatteur	Mat	Mastil
			● 000143068210 (1), 003232647505 (1), 003233013500 (1), 003233545505 (1), 003606534080 (1)				
40	321035750	1	Albero	Shaft	Arbre	Welle	Arbol
41	12034671	1	Rosetta	Lock washer	Rondelle frein	Federring	Arandela grower
42	11106224	1	Vite	Screw	Vis	Schraube	Tornillo
43	11701721	1	Dado	Nut	Ecrou	Mutter	Tuerca
44	355511030	1	Rondella	Washer	Rondelle	Unterlegscheibe	Arandela
45	321032450	1	Flangia	Flange	Flasque	Flansch	Pletina
46	355511030	1	Rondella	Washer	Rondelle	Unterlegscheibe	Arandela
47	12034671	1	Rosetta	Lock washer	Rondelle frein	Federring	Arandela grower

Aspo
Reel
Rabatteur
Haspel
Molinete

53 -
93.10/1

Aspo
Reel
Rabatteur
Haspel
Molinete

BG "L" - BARRE (2006)

Laverda\93-10-1-barre l-1a-ed-2006.png

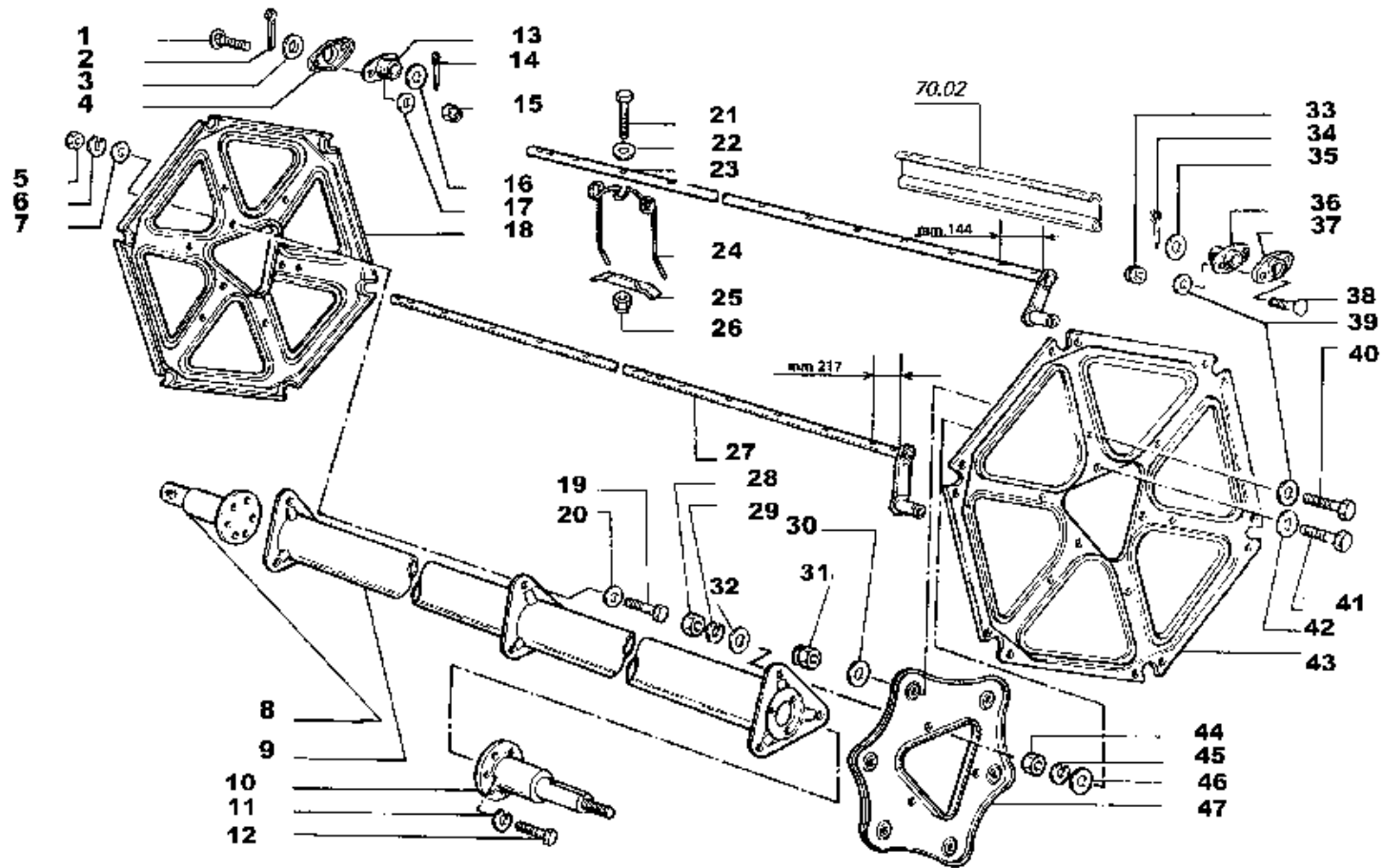

L660

Rebattuer
Haspel

ASPO

Reel
Molinete

93.10

1/1

4072931001

Aspo
Reel
Rabatteur
Haspel
Molinete

53 -
93.10/1

Aspo
Reel
Rabatteur
Haspel
Molinete

BG "L" - BARRE (2006)

Laverda\93-10-1-barre l-1a-ed-2006.png

		Italiano	Inglese	Francese	Tedesco	Spagnolo
1	350342511	1 Vite	Screw	Vis	Schraube	Tornillo
2	10734901	1 Copiglia	Linch pin	Gouplle ferguson	Vorstecker	Pasador para eje
3	355537920	1 Rondella	Washer	Rondelle	Unterlegscheibe	Arandela
4	320854550	1 Piastrina	Plate	Plaquette	Plaettchen	Plaquita
5	11701721	1 Dado	Nut	Ecrou	Mutter	Tuerca
6	12034671	1 Rosetta	Lock washer	Rondelle frein	Federring	Arandela grower
7	355511030	1 Rondella	Washer	Rondelle	Unterlegscheibe	Arandela
8	321712850	1 Albero aspo	Mast	Arbre de rabatteur	Mat	Mastil
9	321019850	1 Albero aspo	Mast	Arbre de rabatteur	Mat	Mastil
10	321035750	1 Albero	Shaft	Arbre	Welle	Arbol
11	12034671	1 Rosetta	Lock washer	Rondelle frein	Federring	Arandela grower
12	11106224	1 Vite	Screw	Vis	Schraube	Tornillo
13	322416050	1 Supporto	Support	Support	Lagerung	Dispos.de sosten
14	10734901	1 Copiglia	Linch pin	Gouplle ferguson	Vorstecker	Pasador para eje
15	360653408	1 Dado	Nut	Ecrou	Mutter	Tuerca
16	355537920	1 Rondella	Washer	Rondelle	Unterlegscheibe	Arandela
17	355510820	1 Rondella	Washer	Rondelle	Unterlegscheibe	Arandela
18	322415850	1 Stella aspo	Spider, reel	Etoile rabatteur	Haspelstrebe	Estrella molinete
19	11106024	1 Vite	Screw	Vis	Schraube	Tornillo
20	355511030	1 Rondella	Washer	Rondelle	Unterlegscheibe	Arandela
21	10903624	1 Vite	Screw	Vis	Schraube	Tornillo
22	355500715	1 Rondella	Washer	Rondelle	Unterlegscheibe	Arandela
23	321021550	1 Spranga aspo	Bar plate	Barre rabateur	Leitbalken	Barra metalica
24	321023250	1 Dente aspo	Reel tine	Dent rabattieur	Haspelzien	Diente molinete
25	300115127	1 Piastrina fissaggio	Retaining plate	Plaquette	Halteplatte	Pletina retencio
26	360653406	1 Dado	Nut	Ecrou	Mutter	Tuerca

Aspo
Reel
Rabatteur
Haspel
Molinete

53 -
93.10/1

Aspo
Reel
Rabatteur
Haspel
Molinete

BG "L" - BARRE (2006)

Laverda\93-10-1-barre l-1a-ed-2006.png

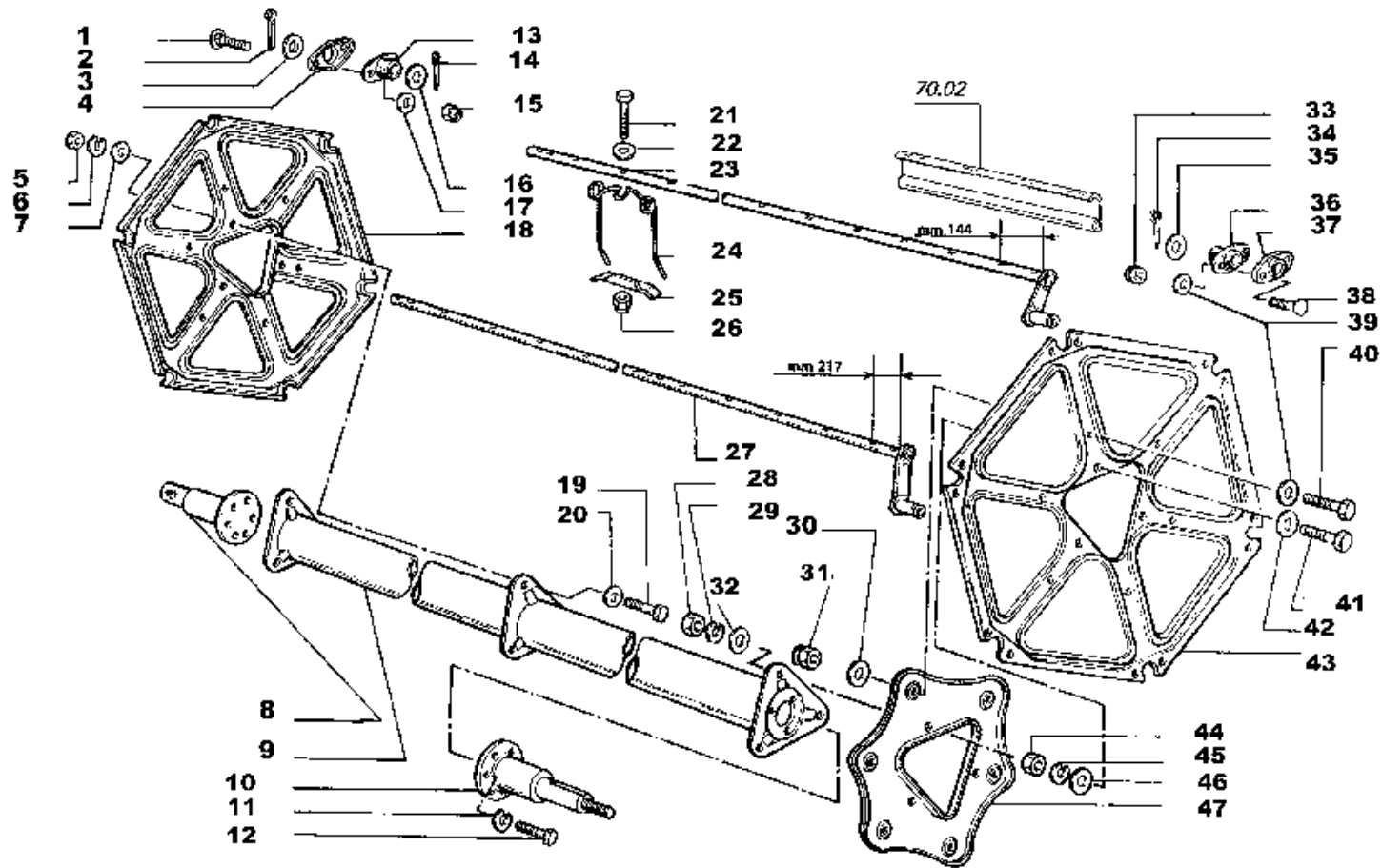

L660

Rebattuer
Haspel

ASPO

Reel
Molinete

93.10

1/1

4072931001

Aspo
Reel
Rabatteur
Haspel
Molinete

53 -
93.10/1

Aspo
Reel
Rabatteur
Haspel
Molinete

BG "L" - BARRE (2006)

Laverda\93-10-1-barre l-1a-ed-2006.png

			Italiano	Inglese	Francese	Tedesco	Spagnolo
27	321021650	1	Spranga aspo	Bar plate	Barre rabatteur	Leitbalken	Barra metalica
28	10788714	1	Dado	Nut	Ecrou	Mutter	Tuerca
29	12034671	1	Rosetta	Lock washer	Rondelle frein	Federring	Arandela grower
30	355510820	1	Rondella	Washer	Rondelle	Unterlegscheibe	Arandela
31	360653408	1	Dado	Nut	Ecrou	Mutter	Tuerca
32	355511030	1	Rondella	Washer	Rondelle	Unterlegscheibe	Arandela
33	360653408	1	Dado	Nut	Ecrou	Mutter	Tuerca
34	10734901	1	Copiglia	Linch pin	Gouple ferguson	Vorstecker	Pasador para eje
35	355537920	1	Rondella	Washer	Rondelle	Unterlegscheibe	Arandela
36	322416050	1	Supporto	Support	Support	Lagerung	Dispos.de sosten
37	320854550	1	Piastrina	Plate	Plaquette	Plaettchen	Plaquita
38	350342511	1	Vite	Screw	Vis	Schraube	Tornillo
39	355510820	1	Rondella	Washer	Rondelle	Unterlegscheibe	Arandela
40	16043224	1	Vite	Screw	Vis	Schraube	Tornillo
41	11106624	1	Vite	Screw	Vis	Schraube	Tornillo
42	355511030	1	Rondella	Washer	Rondelle	Unterlegscheibe	Arandela
43	322415950	1	Stella aspo	Spider, reel	Etoile rabatteur	Haspelstrebe	Estrella molinete
44	11701721	1	Dado	Nut	Ecrou	Mutter	Tuerca
45	12034671	1	Rosetta	Lock washer	Rondelle frein	Federring	Arandela grower
46	355511030	1	Rondella	Washer	Rondelle	Unterlegscheibe	Arandela
47	321032450	1	Flangia	Flange	Flasque	Flansch	Pletina

Aspo
Reel
Rabatteur
Haspel
Molinete

53 -
93.11/1

Aspo
Reel
Rabatteur
Haspel
Molinete

BG "L" - BARRE (2006)

Laverda\93-11-1-barre l-1a-ed-2006.png

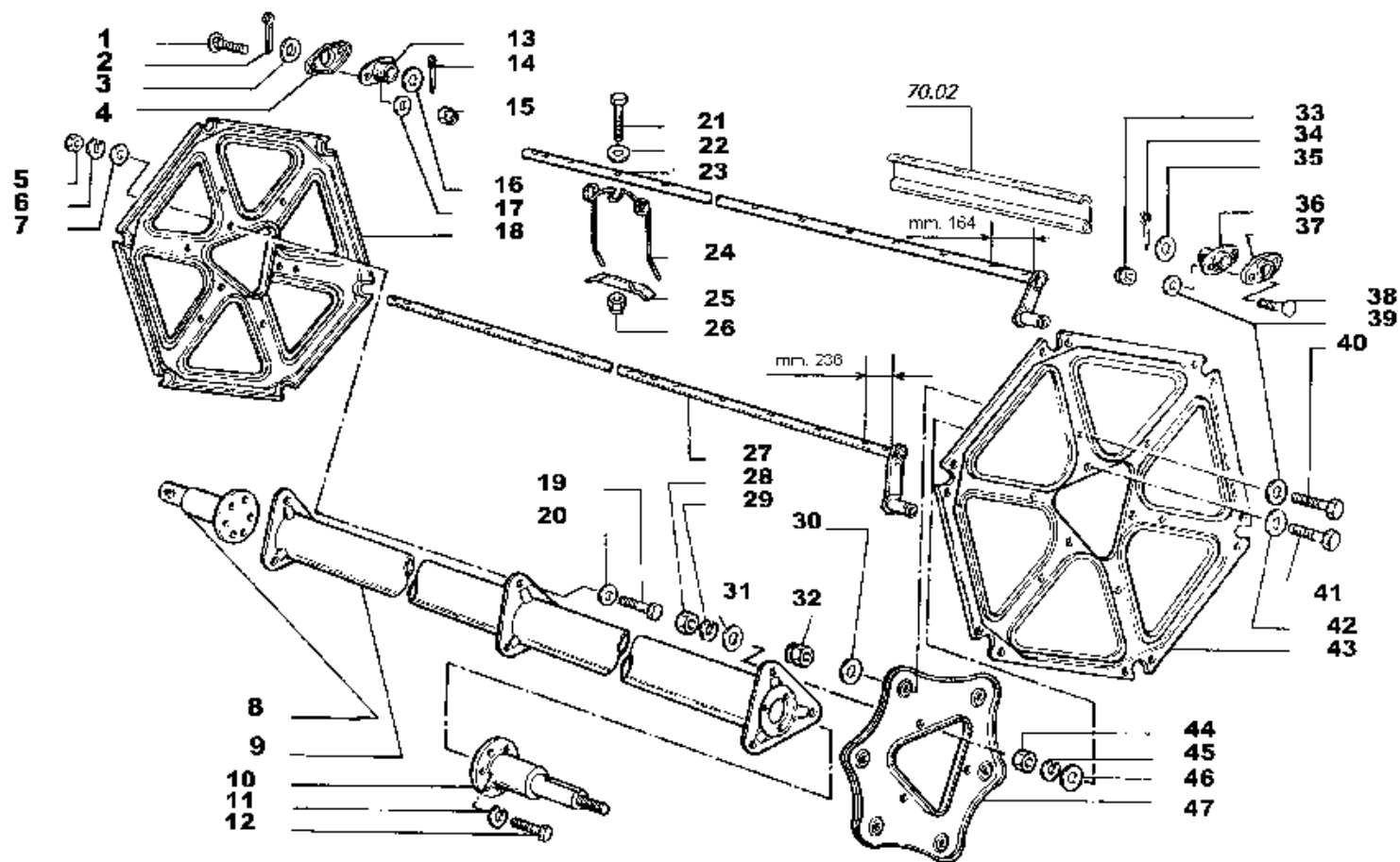

L760

Rebattuer
Haspel

ASPO

Reel
Molinete

93.11

1/1

4072932001

Aspo
Reel
Rabatteur
Haspel
Molinete

53 -
93.11/1

Aspo
Reel
Rabatteur
Haspel
Molinete

BG "L" - BARRE (2006)

Laverda\93-11-1-barre l-1a-ed-2006.png

		Italiano	Inglese	Francese	Tedesco	Spagnolo
1	350342511	1 Vite	Screw	Vis	Schraube	Tornillo
2	10734901	1 Copiglia	Linch pin	Gouple ferguson	Vorstecker	Pasador para eje
3	355537920	1 Rondella	Washer	Rondelle	Unterlegscheibe	Arandela
4	320854550	1 Piastrina	Plate	Plaquette	Plaettchen	Plaquita
5	11701721	1 Dado	Nut	Ecrou	Mutter	Tuerca
6	12034671	1 Rosetta	Lock washer	Rondelle frein	Federring	Arandela grower
7	355511030	1 Rondella	Washer	Rondelle	Unterlegscheibe	Arandela
8	321712850	1 Albero aspo	Mast	Arbre de rabatteur	Mat	Mastil
9	321019950	1 Albero aspo	Mast	Arbre de rabatteur	Mat	Mastil
		● N.A. (1)				
10	321035750	1 Albero	Shaft	Arbre	Welle	Arbol
11	12034671	1 Rosetta	Lock washer	Rondelle frein	Federring	Arandela grower
12	11106224	1 Vite	Screw	Vis	Schraube	Tornillo
13	322416050	1 Supporto	Support	Support	Lagerung	Dispos.de sosten
14	10734901	1 Copiglia	Linch pin	Gouple ferguson	Vorstecker	Pasador para eje
15	360653408	1 Dado	Nut	Ecrou	Mutter	Tuerca
16	355537920	1 Rondella	Washer	Rondelle	Unterlegscheibe	Arandela
17	355510820	1 Rondella	Washer	Rondelle	Unterlegscheibe	Arandela
18	322415850	1 Stella aspo	Spider, reel	Etoile rabatteur	Haspelstrebe	Estrella molinete
19	11106024	1 Vite	Screw	Vis	Schraube	Tornillo
20	355511030	1 Rondella	Washer	Rondelle	Unterlegscheibe	Arandela
21	10903624	1 Vite	Screw	Vis	Schraube	Tornillo
22	355500715	1 Rondella	Washer	Rondelle	Unterlegscheibe	Arandela
23	321021750	1 Spranga aspo	Bar plate	Barre rabateur	Leitbalken	Barra metalica
24	321023250	1 Dente aspo	Reel tine	Dent rabattieur	Haspelzien	Diente molinete
25	300115127	1 Piastrina fissaggio	Retaining plate	Plaquette	Halteplatte	Pletina retencio

Aspo
Reel
Rabatteur
Haspel
Molinete

53 -
93.11/1

Aspo
Reel
Rabatteur
Haspel
Molinete

BG "L" - BARRE (2006)

Laverda\93-11-1-barre l-1a-ed-2006.png

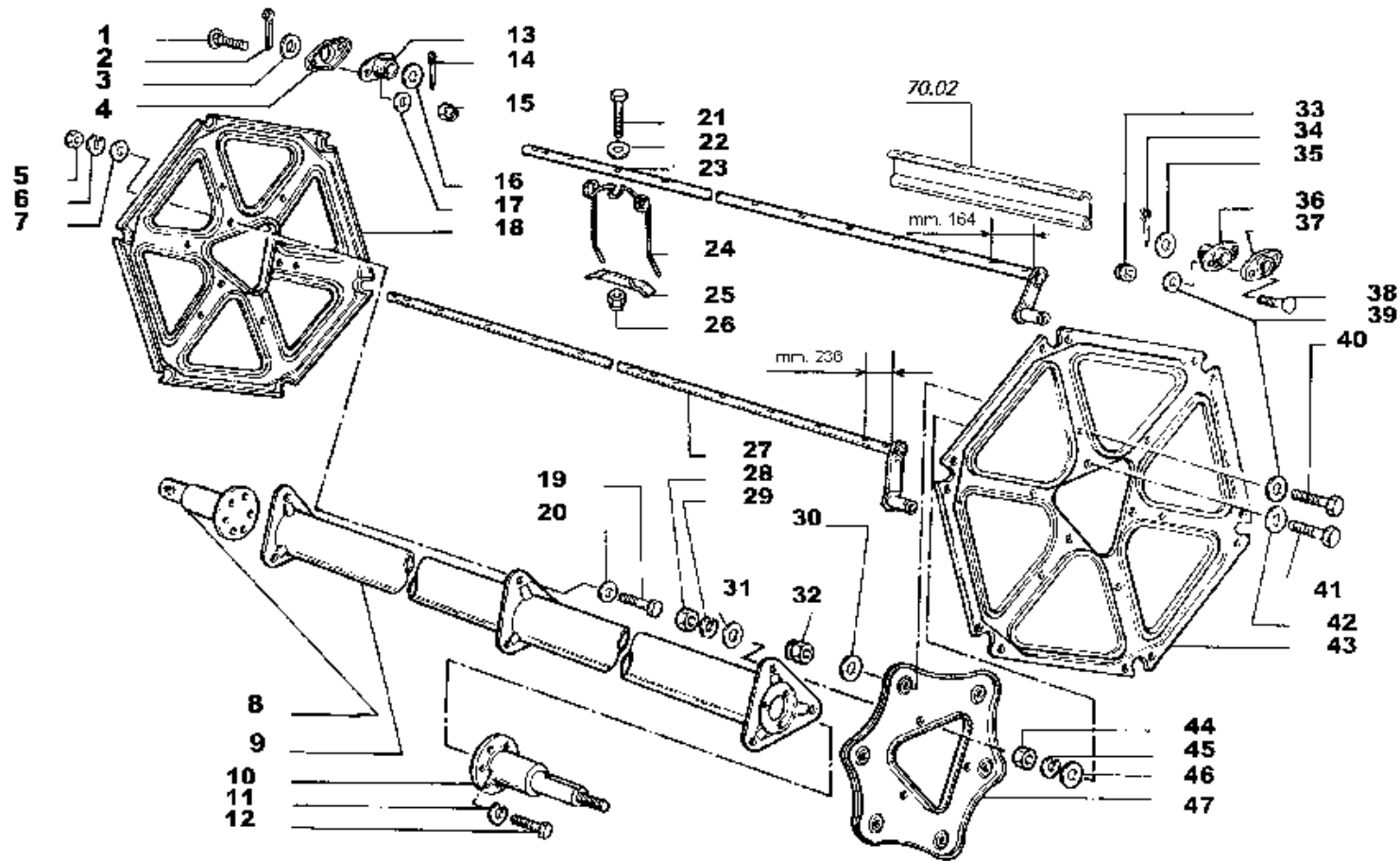

L760

Rebattuer
Haspel

ASPO

Reel
Molinete

93.11

1/1

4072932001

Aspo
Reel
Rabatteur
Haspel
Molinete

53 -
93.11/1

Aspo
Reel
Rabatteur
Haspel
Molinete

BG "L" - BARRE (2006)

Laverda\93-11-1-barre l-1a-ed-2006.png

		Italiano	Inglese	Francese	Tedesco	Spagnolo
26	360653406	1 Dado	Nut	Ecrou	Mutter	Tuerca
27	321021850	1 Spranga aspo	Bar plate	Barre rabateur	Leitbalken	Barra metalica
28	10788714	1 Dado	Nut	Ecrou	Mutter	Tuerca
29	12034671	1 Rosetta	Lock washer	Rondelle frein	Federring	Arandela grower
30	355510820	1 Rondella	Washer	Rondelle	Unterlegscheibe	Arandela
31	360653408	1 Dado	Nut	Ecrou	Mutter	Tuerca
32	355511030	1 Rondella	Washer	Rondelle	Unterlegscheibe	Arandela
33	360653408	1 Dado	Nut	Ecrou	Mutter	Tuerca
34	10734901	1 Copiglia	Linch pin	Gouplle ferguson	Vorstecker	Pasador para eje
35	355537920	1 Rondella	Washer	Rondelle	Unterlegscheibe	Arandela
36	322416050	1 Supporto	Support	Support	Lagerung	Dispos.de sosten
37	320854550	1 Piastrina	Plate	Plaque	Plaettchen	Plaquita
38	350342511	1 Vite	Screw	Vis	Schraube	Tornillo
39	355510820	1 Rondella	Washer	Rondelle	Unterlegscheibe	Arandela
40	16043224	1 Vite	Screw	Vis	Schraube	Tornillo
41	11106624	1 Vite	Screw	Vis	Schraube	Tornillo
42	355511030	1 Rondella	Washer	Rondelle	Unterlegscheibe	Arandela
43	322415950	1 Stella aspo	Spider, reel	Etoile rabatteur	Haspelstrebe	Estrella molinete
44	11701721	1 Dado	Nut	Ecrou	Mutter	Tuerca
45	12034671	1 Rosetta	Lock washer	Rondelle frein	Federring	Arandela grower
46	355511030	1 Rondella	Washer	Rondelle	Unterlegscheibe	Arandela
47	321032450	1 Flangia	Flange	Flasque	Flansch	Pletina

Trasmissione
Drive
Transmission
Antrieb
Trasmision

Simboli - Symbols - Symboles - Symbole - Symbolos

- Dal numero di serie o di motore - From serial or engine number - A partir du numero de serie ou numero de moteur - Ab serien - oder motor nummer - Desde el numero
- (X) Qta x macchine vendute (aa.bbb.ccc.ddd) (aa) per 1,(bbb) 2-10 (ccc) 11-25 (ddd) 26-50 - Qty per tractors sold (aa.bbb.ccc.ddd) (aa) for 1,(bbb) 2-10 (ccc) 11-25 (ddd) 26-50 - Qte pour parc tracteurs (aa,bbb,ccc,ddd) (aa) pour 1,(bbb) 2-10 (ccc) 11-25 (ddd) 26-50 - Anzahl pro schleppersverkauf (aa,bbb,ccc,ddd) (aa) fuer 1,(bbb) 2-10 (ccc) 11-25 (ddd) 26-50 - Cantidad por maquinas vendidas (aa.bbb.ccc.ddd) (aa) 1,(bbb) 2-10 (ccc) 11-25 (ddd) 26-50
- T-A Sostituzione - Replacement - Substitution - Ersetzung - Substitucìon
- T-B Revisione - Overhaul - Revision - Überprüfung - Revisiòn
- T-C Registrazione - Setting - Enregistrement - Einstellung - Regulatiòn
- T-D Da classificare - ?da classificare - ?da classificare - ?da classificare - ?da classificare

Trasmissione
Drive
Transmission
Antrieb
Trasmision

55 -
50.00

Cinghie e catene di trasmissione
Drive belts and drive chains
Courroies et chaines de transmission
Antriebsriemen-und ketten
Correas y cadenas de trasmision

BG "L" - BARRE (2006)

Laverda\Cinghie e catene-1-Barre L-1a-ed-2006.png

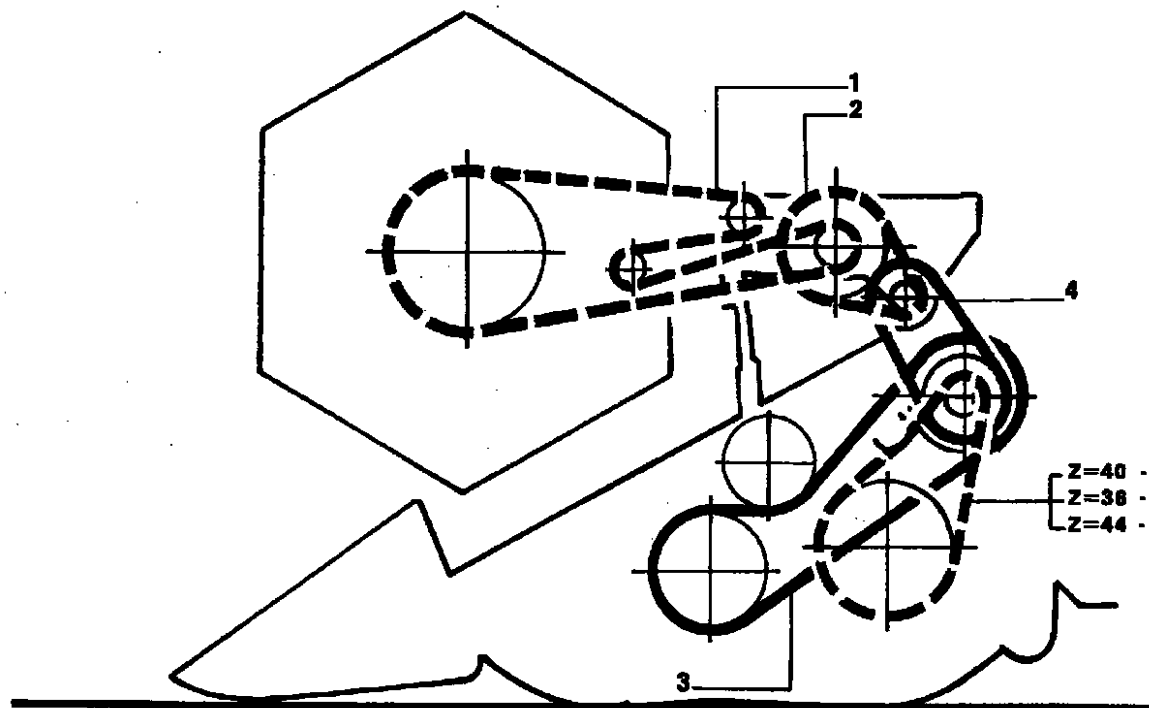

L420 L480
L540 L600
L660 L760

CINGHIE E CATENE DI TRASMISSIONE

Courroies et chaines de transmission
Antriebsriemen-und ketten

Drive belts and drive chains
Correas y cadenas de trasmision

Trasmissione
Drive
Transmission
Antrieb
Trasmision

55 -
50.00

Cinghie e catene di trasmissione
Drive belts and drive chains
Courroies et chaines de transmission
Antriebsriemen-und ketten
Correas y cadenas de trasmision

BG "L" - BARRE (2006)

Laverda\Cinghie e catene-1-Barre L-1a-ed-2006.png

	Italiano	Inglese	Francese	Tedesco	Spagnolo	
1	344375203	1 Catena asa	Chain asa	Chaîne asa	Kette asa	Cadena asa
2	340437977	1 Catena asa	Chain asa	Chaîne asa	Kette asa	Cadena asa
3	340433422	1 Cinghia	Belt	Courroie	Riemen	Cinghia
4	340434138	1 Cinghia	Belt	Courroie	Riemen	Cinghia
5	344375186	1 Catena asa	Chain asa	Chaîne asa	Kette asa	Cadena asa
7	344375178	1 Catena asa	Chain asa	Chaîne asa	Kette asa	Cadena asa

Trasmissione
Drive
Transmission
Antrieb
Trasmision

55 -
50.04/1

Trasmissione coclea alimentazione
Feeding auger drive
Entrainement du vis d'alimentation
Einzugschneckenantrieb
Trasmision sin-fin alimentacion

BG "L" - BARRE (2006)

Laverda\50-04-1-barre l-1a-ed-2006.png

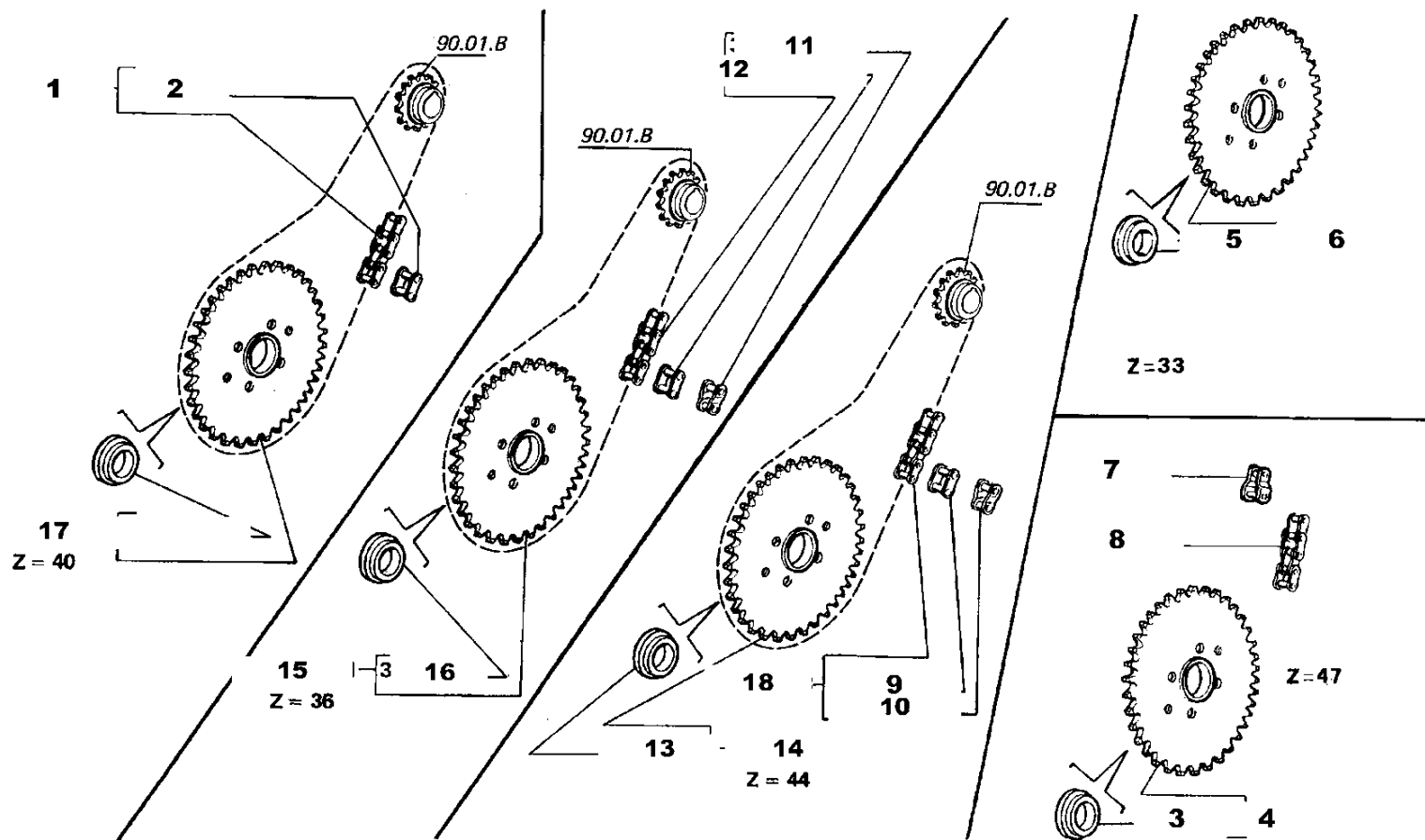

L420 L480
L540 L600
L660 L760

TRASMISSIONE COCLEA ALIMENTAZIONE

Entrainement du vis d'alimentation
Einzugschneckenantrieb

Feeding auger drive
Trasmision sin-fin alimentacion

50.04

1/1

35061500401
403 - 405
35067710201
35072710203

Trasmissione
Drive
Transmission
Antrieb
Trasmision

55 -
50.04/1

Trasmissione coclea alimentazione
Feeding auger drive
Entrainement du vis d'alimentation
Einzugschneckenantrieb
Transmision sin-fin alimentacion

BG "L" - BARRE (2006)

Laverda\50-04-1-barre l-1a-ed-2006.png

	Italiano	Inglese	Francese	Tedesco	Spagnolo	
1	344375186	1 Catena asa	Chain asa	Chaîne asa	Kette asa	Cadena asa
2	344375100	1 Maglia giunzione ● 003278401260 (1)	Connecting link	Maillon de jonction	Kettenschloss	Eslabon
3	312939360	1 Boccola	Bush	Bague	Buchse	Casquillo
4	300114490	1 Ingranaggio	Gear	Pignon	Zahnrad	Engranaje
5	312939360	1 Boccola	Bush	Bague	Buchse	Casquillo
6	300121157	1 Corona	Crownwheel	Couronne dentee	Tellerrad	Corona dentada
7	344375101	1 Falsa maglia ● 003278401300 (1)	Plate	Faux maillon	Platte	Placa
8	344375170	1 Spezzone catena	Link chain	Maillon de chaîne	Kleine kette	Cadena
9	344375100	1 Maglia giunzione ● 003278401260 (1)	Connecting link	Maillon de jonction	Kettenschloss	Eslabon
10	344375101	1 Falsa maglia ● 003278401300 (1)	Plate	Faux maillon	Platte	Placa
11	344375101	1 Falsa maglia ● 003278401300 (1)	Plate	Faux maillon	Platte	Placa
12	344375163	1 Catena asa	Chain asa	Chaîne asa	Kette asa	Cadena asa
13	312939360	1 Boccola	Bush	Bague	Buchse	Casquillo
14	300115357	1 Ingranaggio	Gear	Pignon	Zahnrad	Engranaje
15	300131631	1 Ingranaggio	Gear	Pignon	Zahnrad	Engranaje
16	312939360	1 Boccola	Bush	Bague	Buchse	Casquillo
17	300134602	1 Ingranaggio	Gear	Pignon	Zahnrad	Engranaje
18	344375178	1 Catena asa	Chain asa	Chaîne asa	Kette asa	Cadena asa

Trasmissione
Drive
Transmission
Antrieb
Trasmision

55 -
91.03.
A/1

Trasmissione lama
Knife transmission
Transmission de la lame
Messerantrieb
Trasmision de cuchilla

BG "L" - BARRE (2006)

Laverda\91-03 a-barre l-1a-ed-2006.png

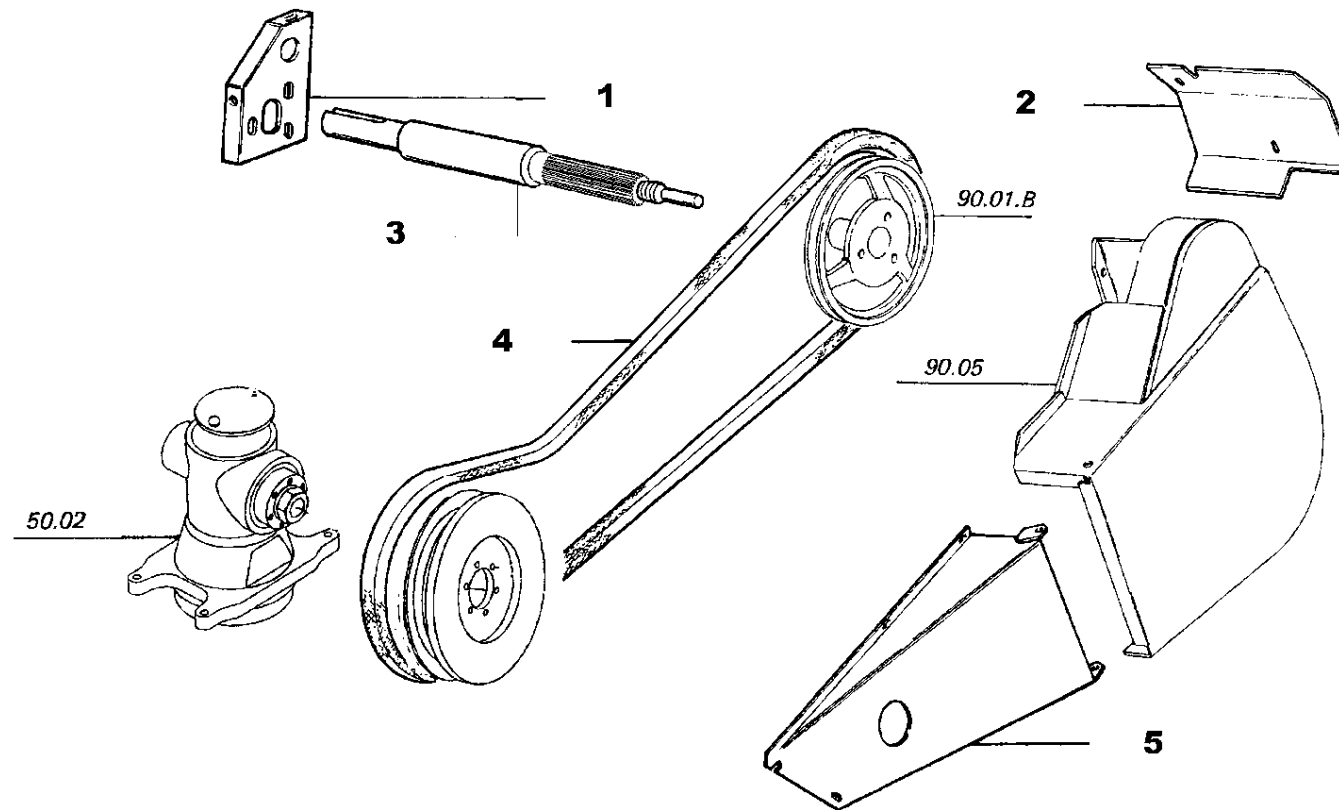

L420 L480
L540 L600
L660 L760

Transmission de la lame
Messerantrieb

TRASMISSIONE LAMA

Knife transmission
Trasmision de cuchilla

91.03.A

1/1

4072910312
4072910314
4072911112

Trasmissione
Drive
Transmission
Antrieb
Trasmision

55 -
91.03.
A/1

Trasmissione lama
Knife transmission
Transmission de la lame
Messerantrieb
Transmision de cuchilla

BG "L" - BARRE (2006)

Laverda\91-03 a-barre l-1a-ed-2006.png

	Italiano	Inglese	Francese	Tedesco	Spagnolo
1 300114619	1 Mensola	Console	Console	Konsole	Consola
2 300134474	1 Protezione	Shield	Protection	Schutz	Proteccion
3 323212350	1 Albero	Shaft	Arbre	Welle	Arbol
	● 003232123503 (1)				
4 340433423	1 Cinghia	Belt	Courroie	Riemen	Cinghia
5 322695250	1 Protezione	Shield	Protection	Schutz	Proteccion

Gsa ground self alignment
Gsa ground self alignment
Gsa ground self alignment
Gsa ground self alignment
Gsa ground self alignment

Simboli - Symbols - Symboles - Symbole - Symbolos

- Dal numero di serie o di motore - From serial or engine number - A partir du numero de serie ou numero de moteur - Ab serien - oder motor nummer - Desde el numero
- (X) Qta x macchine vendute (aa.bbb.ccc.ddd) (aa) per 1,(bbb) 2-10 (ccc) 11-25 (ddd) 26-50 - Qty per tractors sold (aa.bbb.ccc.ddd) (aa) for 1,(bbb) 2-10 (ccc) 11-25 (ddd) 26-50 - Qte pour parc tracteurs (aa,bbb,ccc,ddd) (aa) pour 1,(bbb) 2-10 (ccc) 11-25 (ddd) 26-50 - Anzahl pro schleppersverkauf (aa,bbb,ccc,ddd) (aa) fuer 1,(bbb) 2-10 (ccc) 11-25 (ddd) 26-50 - Cantidad por maquinas vendidas (aa.bbb.ccc.ddd) (aa) 1,(bbb) 2-10 (ccc) 11-25 (ddd) 26-50
- T-A Sostituzione - Replacement - Substitution - Ersetzung - Substitucìon
- T-B Revisione - Overhaul - Revision - Überprüfung - Revisiòn
- T-C Registrazione - Setting - Enregistrement - Einstellung - Regulatiòn
- T-D Da classificare - ?da classificare - ?da classificare - ?da classificare - ?da classificare

Gsa ground self alignment
Gsa ground self alignment
Gsa ground self alignment
Gsa ground self alignment
Gsa ground self alignment

56 -
76.51/1

Galleggiamento
Cutting bar floating device
Flottaison
Messerbalken floating
Flotamiento

BG "L" - BARRE (2006)

Laverda\76-51-420-480.png

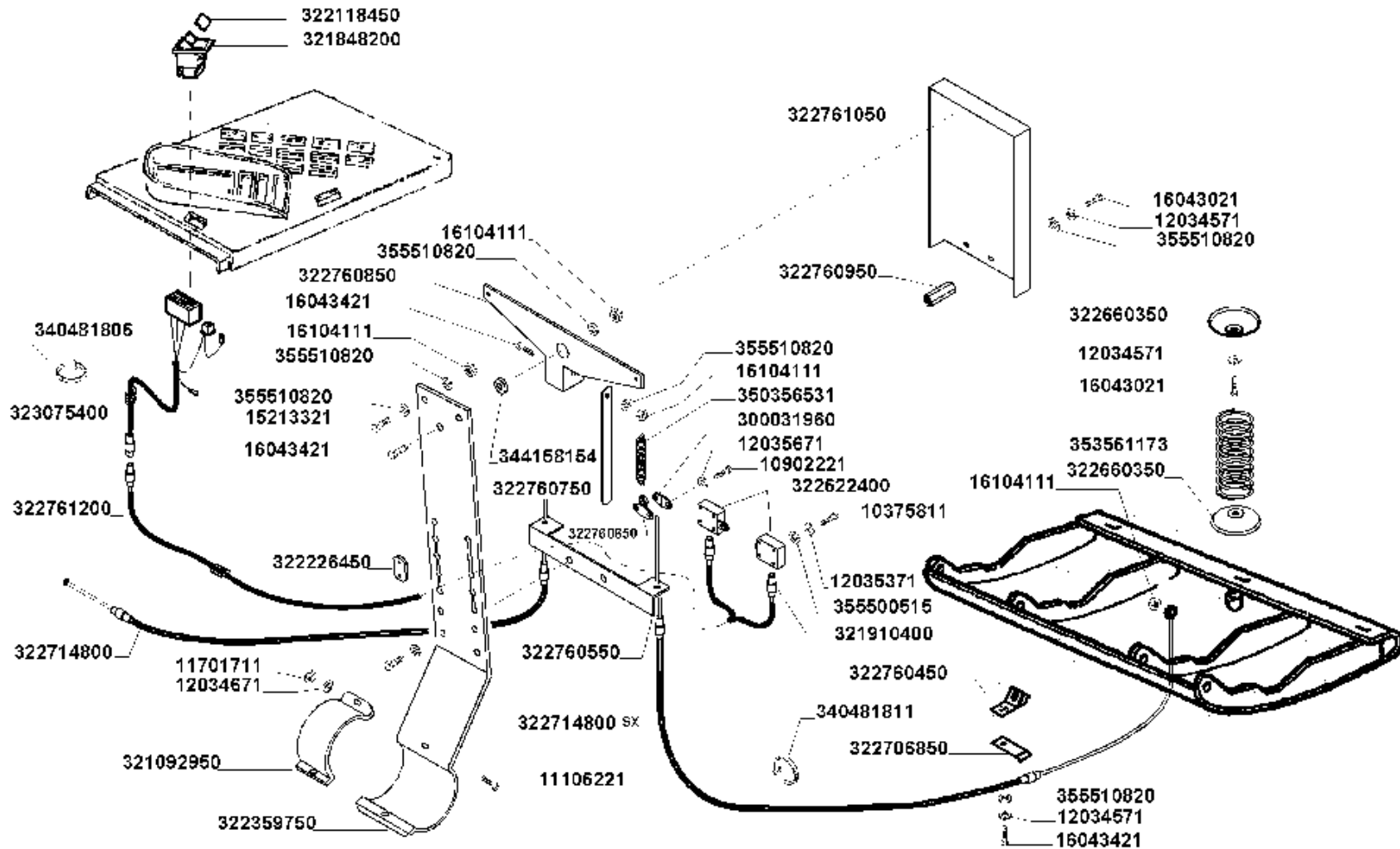

Gsa ground self alignment
Gsa ground self alignment
Gsa ground self alignment
Gsa ground self alignment
Gsa ground self alignment

56 -
76.51/1

Galleggiamento
Cutting bar floating device
Flottaison
Messerbalken floating
Flotamiento

BG "L" - BARRE (2006)

Laverda\76-51-420-480.png

	Italiano	Inglese	Francese	Tedesco	Spagnolo
1	322118450	1 Piastrina	Plate	Plaquette	Plaquita
2	321848200	1 Pulsante	Button	Bouton	Pulsador
3	340481806	1 Fascetta	Clamp	Collier	Abrazadera
4	322761100	1 Cavo elettrico	Wire/cable	Faisceau	Hilo
5	322761200	1 Cavo	Cable	Cable	Cable
6	322714400	1 Cavo elettrico	Wire/cable	Faisceau	Hilo
7	321092950	1 Staffetta fissaggio	Bracket	Bride	Haltearm
8	322359750	1 Supporto	Support	Support	Lagerung
9	11701711	1 Dado	Nut	Ecrou	Mutter
10	12034671	1 Rosetta	Lock washer	Rondelle frein	Federring
11	16104111	1 Dado	Nut	Ecrou	Mutter
12	355510820	1 Rondella	Washer	Rondelle	Unterlegscheibe
13	322760850	1 Bilanciere	Counter weight	Contrepoids	Gegengewicht
14	16043421	1 Vite	Screw	Vis	Schraube
15	15213321	1 Vite	Screw	Vis	Schraube
16	322226450	1 Piastrina	Plate	Plaquette	Plaquita
17	344158154	1 Boccia	Bush	Bague	Buchse
18	322760750	1 Balestra	Parabola spring	Ressort	Feder
19	322760650	1 Morsetto	Connector	Borne	Doppelnippel
20	322760550	1 Riscontro	Strap	Patte de fixation	Lasche
21	322714500	1 Cavo elettrico L 660	Wire/cable	Faisceau	Draht
21	322714600	1 Cavo elettrico L 600	Wire/cable	Faisceau	Draht
21	322714700	1 Cavo elettrico L 540	Wire/cable	Faisceau	Draht

Gsa ground self alignment
Gsa ground self alignment
Gsa ground self alignment
Gsa ground self alignment
Gsa ground self alignment

56 -
76.51/1

Galleggiamento
Cutting bar floating device
Flottaison
Messerbalken floating
Flotamiento

BG "L" - BARRE (2006)

Laverda\76-51-420-480.png

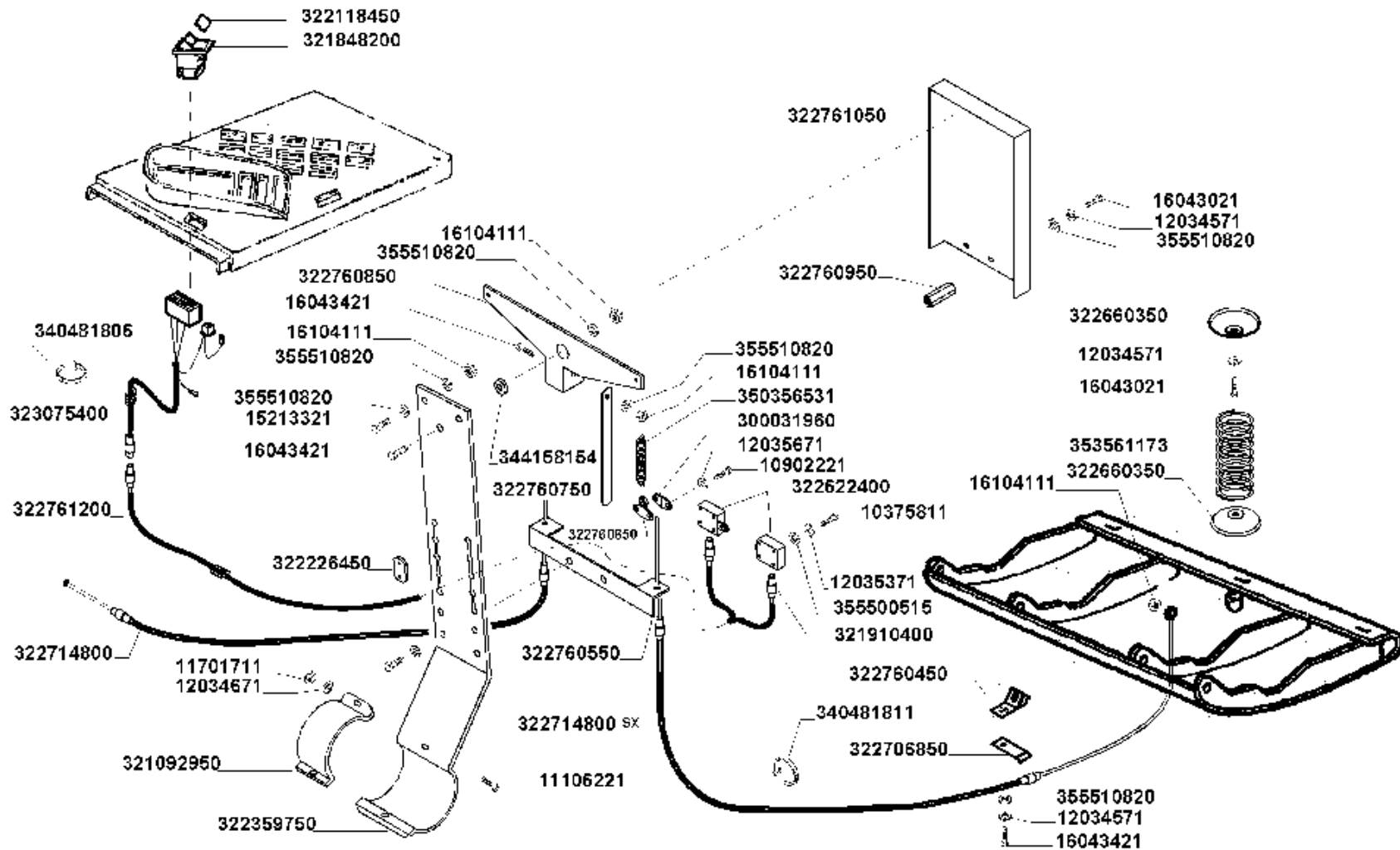

Gsa ground self alignment
Gsa ground self alignment
Gsa ground self alignment
Gsa ground self alignment
Gsa ground self alignment

56 -
76.51/1

Galleggiamento
Cutting bar floating device
Flottaison
Messerbalken floating
Flotamiento

BG "L" - BARRE (2006)

Laverda\76-51-420-480.png

		Italiano	Inglese	Francese	Tedesco	Spagnolo
21	322714800	1 Cavo elettrico	Wire/cable	Faisceau	Draht	Hilo
22	11106221	1 Vite	Screw	Vis	Schraube	Tornillo
23	322761050	1 Protezione	Shield	Protection	Schutz	Proteccion
24	322760950	1 Distanziale	Spacer	Entretoise	Abstandstueck	Separador
25	350356531	1 Molla	Spring	Ressort	Feder	Accionador
26	300031960	1 Elemento	Element	Element	Element	Elemento
27	12035671	1 Rosetta	Lock washer	Rondelle frein	Federring	Arandela grower
28	10902221	1 Vite	Screw	Vis	Schraube	Tornillo
29	322622400	1 Interruttore	Switch	Interrupteur	Schalter	Interruptor
30	10375811	1 Vite	Screw	Vis	Schraube	Tornillo
31	12035371	1 Rosetta	Lock washer	Rondelle frein	Federring	Arandela grower
32	355500515	1 Rondella	Washer	Rondelle	Unterlegscheibe	Arandela
33	321910400	1 Pressacavo	Cable clip	Presse cable	Kabelclip	Correa cable
34	322760450	1 Supporto	Support	Support	Lagerung	Dispos.de sosten
35	340481811	1 Fascetta	Clamp	Collier	Halteschelle	Abrazadera
36	322706850	1 Balestra	Parabola spring	Ressort	Feder	Resorte
37	16043021	1 Vite	Screw	Vis	Schraube	Tornillo
38	322660350	1 Scodellino	Cup	Cuve	Tellerscheibe	Taza
39	12034571	1 Rosetta	Lock washer	Rondelle frein	Federring	Arandela grower
40	16043021	1 Vite	Screw	Vis	Schraube	Tornillo
41	353561173	1 Molla	Spring	Ressort	Feder	Accionador
42	322660350	1 Scodellino	Cup	Cuve	Tellerscheibe	Taza

Telaio barra
Frame
Chassis
Rahmen
Bastidor

Simboli - Symbols - Symboles - Symbole - Symbolos

- Dal numero di serie o di motore - From serial or engine number - A partir du numero de serie ou numero de moteur - Ab serien - oder motor nummer - Desde el numero
- (X) Qta x macchine vendute (aa.bbb.ccc.ddd) (aa) per 1,(bbb) 2-10 (ccc) 11-25 (ddd) 26-50 - Qty per tractors sold (aa.bbb.ccc.ddd) (aa) for 1,(bbb) 2-10 (ccc) 11-25 (ddd) 26-50 - Qte pour parc tracteurs (aa,bbb,ccc,ddd) (aa) pour 1,(bbb) 2-10 (ccc) 11-25 (ddd) 26-50 - Anzahl pro schleppersverkauf (aa,bbb,ccc,ddd) (aa) fuer 1,(bbb) 2-10 (ccc) 11-25 (ddd) 26-50 - Cantidad por maquinas vendidas (aa.bbb.ccc.ddd) (aa) 1,(bbb) 2-10 (ccc) 11-25 (ddd) 26-50
- T-A Sostituzione - Replacement - Substitution - Ersetzung - Substitucìon
- T-B Revisione - Overhaul - Revision - Überprüfung - Revisiòn
- T-C Registrazione - Setting - Enregistrement - Einstellung - Regulatiòn
- T-D Da classificare - ?da classificare - ?da classificare - ?da classificare - ?da classificare

Telaio barra
Frame
Chassis
Rahmen
Bastidor

57 -
91.03.
C/1

Fianco destro
Cutterbar wall, r.h..
Flanc droite
Seitenwand, r.
Costado derecho

BG "L" - BARRE (2006)

Laverda\91-03 c-1-barre l-1a-ed-2006.png

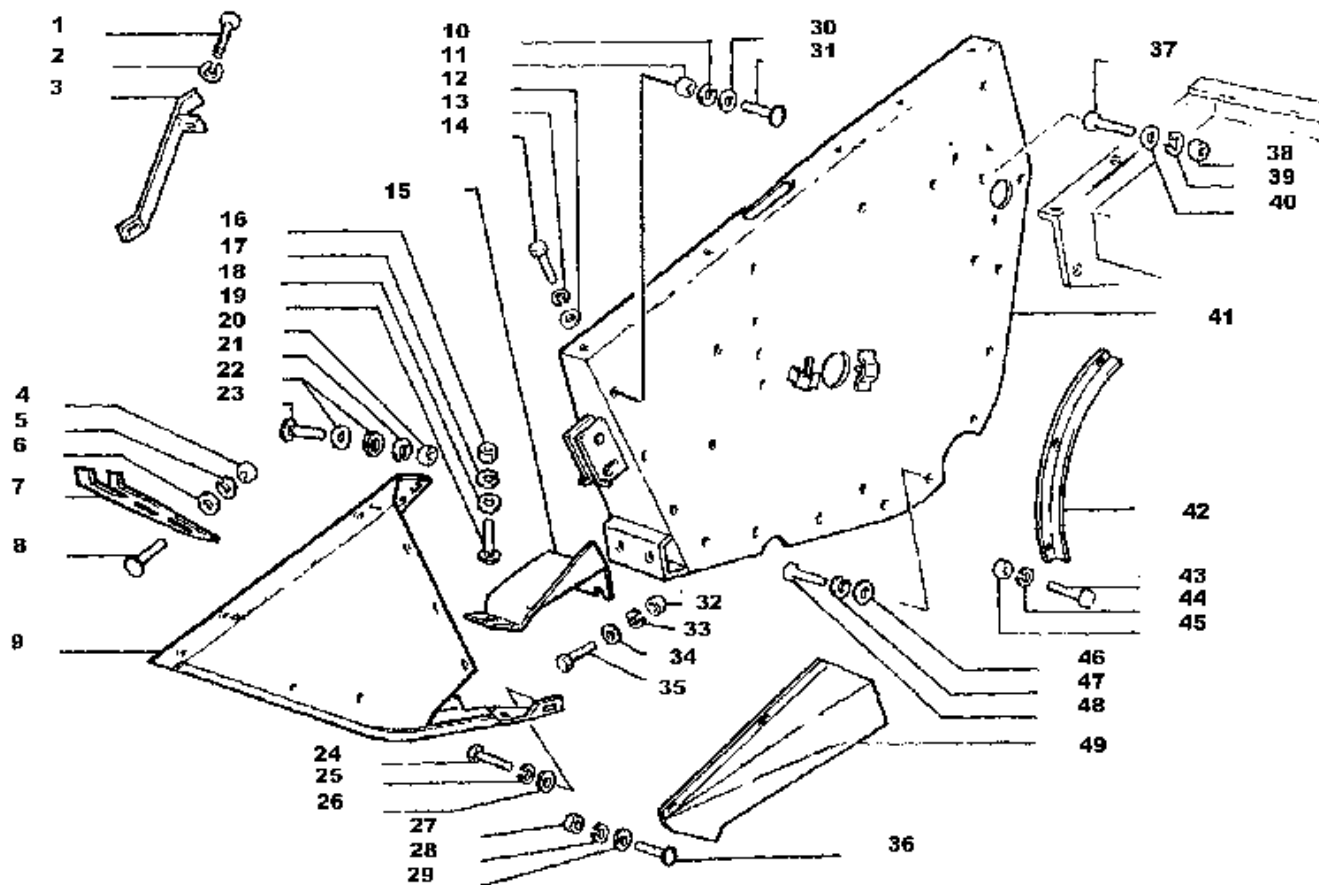

L420 L480
L540 L600
L660 L760

Flanc droite
Seitenwand, r.

FIANCO DESTRO

Cutterbar wall, r.h..
Divisores normales

91.03.C

1/1

4076910305
4076910315

Telaio barra
Frame
Chassis
Rahmen
Bastidor

57 -
91.03.
C/1

Fianco destro
Cutterbar wall, r.h..
Flanc droite
Seitenwand, r.
Costado derecho

BG "L" - BARRE (2006)

Laverda\91-03 c-1-barre l-1a-ed-2006.png

	Italiano	Inglese	Francese	Tedesco	Spagnolo	
1	16043024	1 Vite	Screw	Vis	Schraube	Tornillo
2	12034571	1 Rosetta	Lock washer	Rondelle frein	Federring	Arandela grower
3	321695650	1 Deviatore	Shunter	Deviateur	Schalter	Rele de desviacion
4	11701721	1 Dado	Nut	Ecrou	Mutter	Tuerca
5	12034671	1 Rosetta	Lock washer	Rondelle frein	Federring	Arandela grower
6	355511030	1 Rondella	Washer	Rondelle	Unterlegscheibe	Arandela
7	322088150	1 Piastra	Plate	Plaque	Platte	Plato
8	350342525	1 Vite	Screw	Vis	Schraube	Tornillo
9	322076250	1 Spartitore	Divider	Diviseur	Halmteiler	Divisor
10	12034571	1 Rosetta	Lock washer	Rondelle frein	Federring	Arandela grower
11	16100824	1 Dado	Nut	Ecrou	Mutter	Tuerca
12	355500915	1 Rondella	Washer	Rondelle	Unterlegscheibe	Arandela
13	12034571	1 Rosetta	Lock washer	Rondelle frein	Federring	Arandela grower
14	16043424	1 Vite	Screw	Vis	Schraube	Tornillo
15	322388550	1 Protezione	Shield	Protection	Schutz	Proteccion
16	11701721	1 Dado	Nut	Ecrou	Mutter	Tuerca
17	12034671	1 Rosetta	Lock washer	Rondelle frein	Federring	Arandela grower
18	355511030	1 Rondella	Washer	Rondelle	Unterlegscheibe	Arandela
19	350342525	1 Vite	Screw	Vis	Schraube	Tornillo
20	16100824	1 Dado	Nut	Ecrou	Mutter	Tuerca
21	12034571	1 Rosetta	Lock washer	Rondelle frein	Federring	Arandela grower
22	355500915	1 Rondella	Washer	Rondelle	Unterlegscheibe	Arandela
23	350342511	1 Vite	Screw	Vis	Schraube	Tornillo
24	11106224	1 Vite	Screw	Vis	Schraube	Tornillo
25	12034671	1 Rosetta	Lock washer	Rondelle frein	Federring	Arandela grower
26	355501120	1 Rondella	Washer	Rondelle	Unterlegscheibe	Arandela

Telaio barra
Frame
Chassis
Rahmen
Bastidor

57 -
91.03.
C/1

Fianco destro
Cutterbar wall, r.h..
Flanc droite
Seitenwand, r.
Costado derecho

BG "L" - BARRE (2006)

Laverda\91-03 c-1-barre l-1a-ed-2006.png

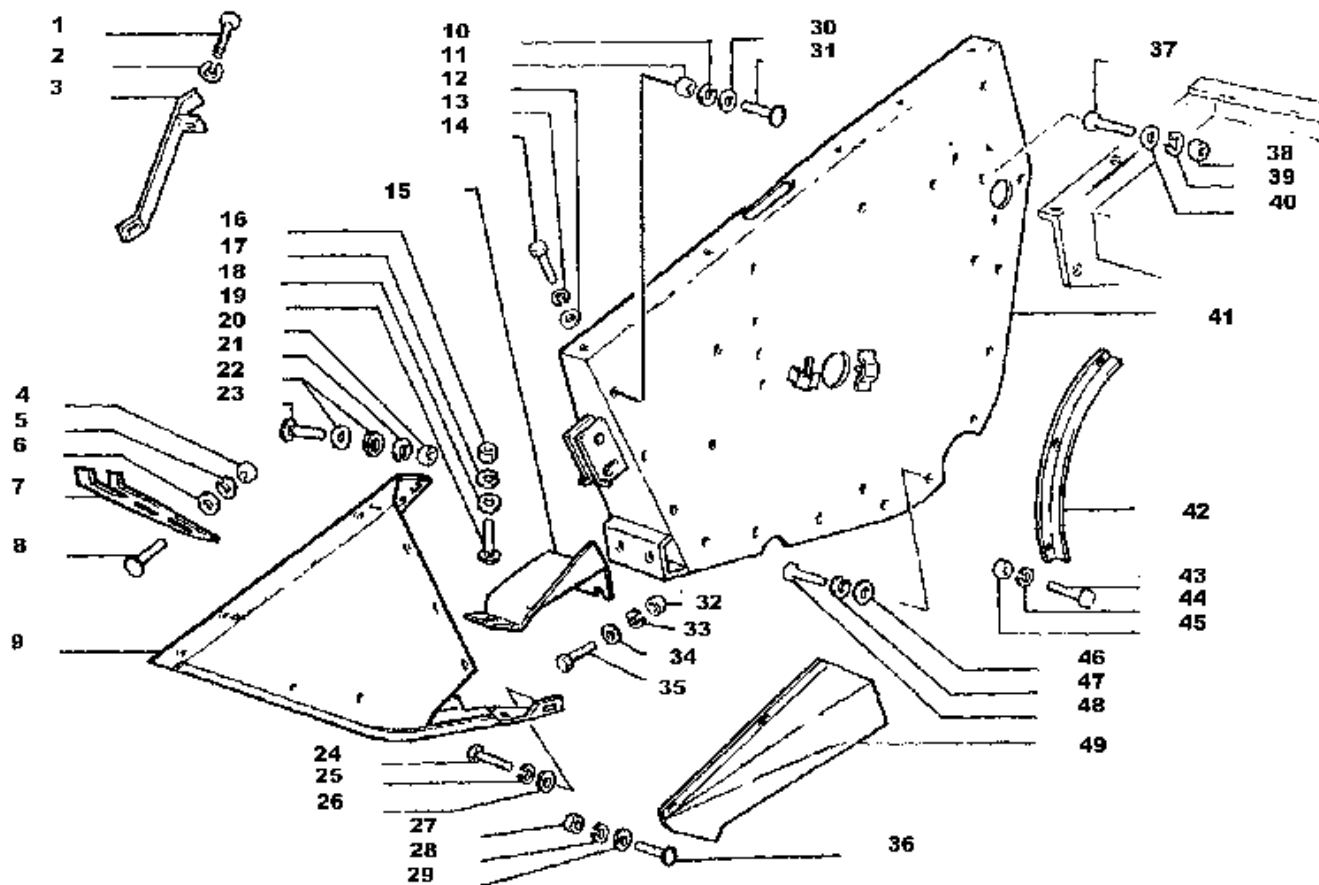

L420 L480
L540 L600
L660 L760

Flanc droite
Seitenwand, r.

FIANCO DESTRO

Cutterbar wall, r.h.
Divisores normales

91.03.C

1/1

4076910305
4076910315

Telaio barra
Frame
Chassis
Rahmen
Bastidor

57 -
91.03.
C/1

Fianco destro
Cutterbar wall, r.h..
Flanc droite
Seitenwand, r.
Costado derecho

BG "L" - BARRE (2006)

Laverda\91-03 c-1-barre l-1a-ed-2006.png

		Italiano	Inglese	Francese	Tedesco	Spagnolo
27	16100824	1 Dado	Nut	Ecrou	Mutter	Tuerca
28	12034571	1 Rosetta	Lock washer	Rondelle frein	Federring	Arandela grower
29	355500915	1 Rondella	Washer	Rondelle	Unterlegscheibe	Arandela
30	355500915	1 Rondella	Washer	Rondelle	Unterlegscheibe	Arandela
31	350342511	1 Vite	Screw	Vis	Schraube	Tornillo
32	11701721	1 Dado	Nut	Ecrou	Mutter	Tuerca
33	12034671	1 Rosetta	Lock washer	Rondelle frein	Federring	Arandela grower
34	355511030	1 Rondella	Washer	Rondelle	Unterlegscheibe	Arandela
35	11106424	1 Vite	Screw	Vis	Schraube	Tornillo
36	350342511	1 Vite	Screw	Vis	Schraube	Tornillo
37	11106224	1 Vite	Screw	Vis	Schraube	Tornillo
38	11701721	1 Dado	Nut	Ecrou	Mutter	Tuerca
39	12034671	1 Rosetta	Lock washer	Rondelle frein	Federring	Arandela grower
40	355511030	1 Rondella	Washer	Rondelle	Unterlegscheibe	Arandela
41	322695150	1 Fianco	Board	Planche	Brett	Tablero
42	322700150	1 Protezione	Shield	Protection	Schutz	Proteccion
43	16043224	1 Vite	Screw	Vis	Schraube	Tornillo
44	12034671	1 Rosetta	Lock washer	Rondelle frein	Federring	Arandela grower
45	16100824	1 Dado	Nut	Ecrou	Mutter	Tuerca
46	355511030	1 Rondella	Washer	Rondelle	Unterlegscheibe	Arandela
47	12034671	1 Rosetta	Lock washer	Rondelle frein	Federring	Arandela grower
48	11106224	1 Vite	Screw	Vis	Schraube	Tornillo
49	322700450	1 Deviatore	Shunter	Deviateur	Schalter	Rele de desviacion

Telaio barra
Frame
Chassis
Rahmen
Bastidor

57 -
91.03.
D/1

Fianco sinistro
Cutterbar wall, l.h.
Flanc gauche
Seitenwand, i.
Costado izquierdo

BG "L" - BARRE (2006)

Laverda\91-03 d-1-barre l-1a-ed-2006.png

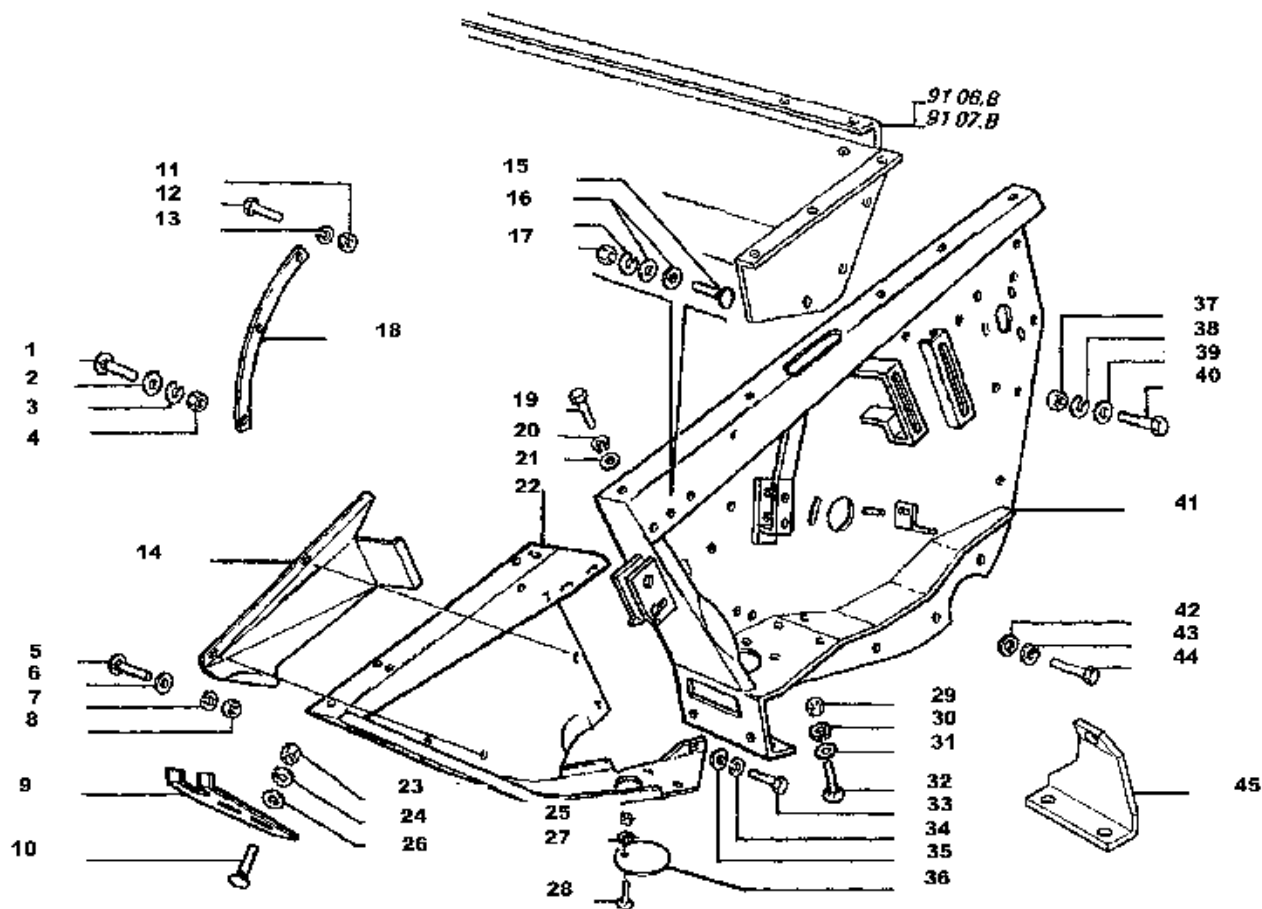

L420 L480
L540 L600
L660 L760

Flanc gauche
Seitenwand, i.

FIANCO SINISTRO

Cutterbar wall, l.h.
Costado izquierdo

91.03.D

1/1

46

Telaio barra
Frame
Chassis
Rahmen
Bastidor

57 -
91.03.
D/1

Fianco sinistro
Cutterbar wall, l.h.
Flanc gauche
Seitenwand, i.
Costado izquierdo

BG "L" - BARRE (2006)

Laverda\91-03 d-1-barre l-1a-ed-2006.png

		Italiano	Inglese	Francese	Tedesco	Spagnolo
1	350342510	1 Vite	Screw	Vis	Schraube	Tornillo
2	355500915	1 Rondella	Washer	Rondelle	Unterlegscheibe	Arandela
3	12034571	1 Rosetta	Lock washer	Rondelle frein	Federring	Arandela grower
4	16100824	1 Dado	Nut	Ecrou	Mutter	Tuerca
5	350342510	1 Vite	Screw	Vis	Schraube	Tornillo
6	355500915	1 Rondella	Washer	Rondelle	Unterlegscheibe	Arandela
7	12034571	1 Rosetta	Lock washer	Rondelle frein	Federring	Arandela grower
8	16100824	1 Dado	Nut	Ecrou	Mutter	Tuerca
9	322088150	1 Piastra	Plate	Plaque	Platte	Plato
10	350342525	1 Vite	Screw	Vis	Schraube	Tornillo
11	16100824	1 Dado	Nut	Ecrou	Mutter	Tuerca
12	16043224	1 Vite	Screw	Vis	Schraube	Tornillo
13	12034571	1 Rosetta	Lock washer	Rondelle frein	Federring	Arandela grower
14	322696250	1 Deviatore	Shunter	Deviateur	Schalter	Rele de desviacion
15	350342511	1 Vite	Screw	Vis	Schraube	Tornillo
16	12034571	1 Rosetta	Lock washer	Rondelle frein	Federring	Arandela grower
17	16100824	1 Dado	Nut	Ecrou	Mutter	Tuerca
18	322700150	1 Protezione	Shield	Protection	Schutz	Proteccion
19	16043424	1 Vite	Screw	Vis	Schraube	Tornillo
20	12034570	1 36944 - manca descrizione -	0 - manca descrizione -	0 - manca descrizione -	0 - manca descrizione -	0 - manca descrizione -
21	355500915	1 Rondella	Washer	Rondelle	Unterlegscheibe	Arandela
22	322076150	1 Spartitore	Divider	Diviseur	Halmteiler	Divisor
23	11701721	1 Dado	Nut	Ecrou	Mutter	Tuerca
24	12034671	1 Rosetta	Lock washer	Rondelle frein	Federring	Arandela grower
25	16100811	1 Dado	Nut	Ecrou	Mutter	Tuerca
26	355511030	1 Rondella	Washer	Rondelle	Unterlegscheibe	Arandela

Telaio barra
Frame
Chassis
Rahmen
Bastidor

57 -
91.03.
D/1

Fianco sinistro
Cutterbar wall, l.h.
Flanc gauche
Seitenwand, i.
Costado izquierdo

BG "L" - BARRE (2006)

Laverda\91-03 d-1-barre l-1a-ed-2006.png

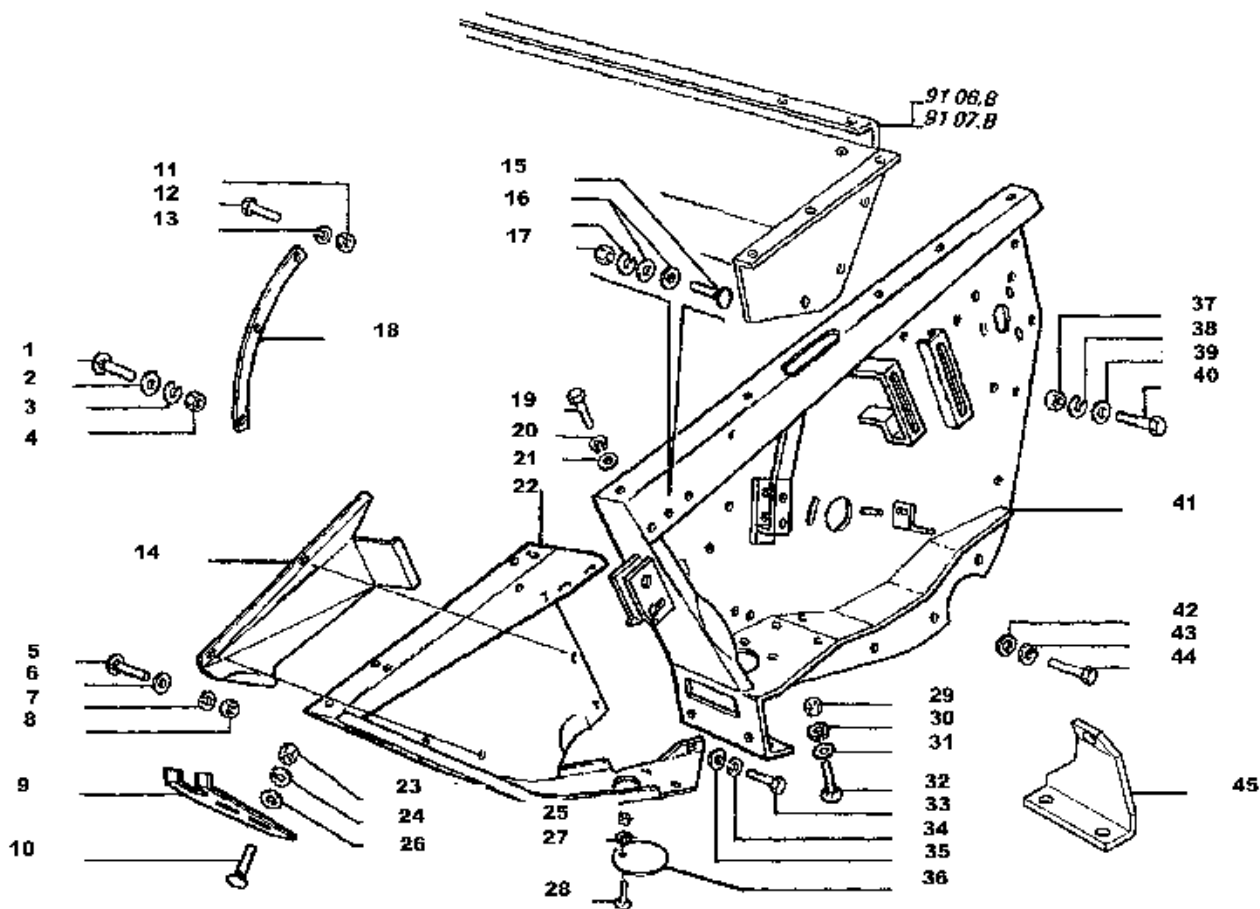

L420 L480
L540 L600
L660 L760

Flanc gauche
Seitenwand, i.

FIANCO SINISTRO

Cutterbar wall, l.h.
Costado izquierdo

91.03.D

1/1

46

Telaio barra
Frame
Chassis
Rahmen
Bastidor

57 -
91.03.
D/1

Fianco sinistro
Cutterbar wall, l.h.
Flanc gauche
Seitenwand, i.
Costado izquierdo

BG "L" - BARRE (2006)

Laverda\91-03 d-1-barre l-1a-ed-2006.png

		Italiano	Inglese	Francese	Tedesco	Spagnolo
27	12034571	1 Rosetta	Lock washer	Rondelle frein	Federring	Arandela grower
28	350342510	1 Vite	Screw	Vis	Schraube	Tornillo
29	11701721	1 Dado	Nut	Ecrou	Mutter	Tuerca
30	12034671	1 Rosetta	Lock washer	Rondelle frein	Federring	Arandela grower
31	355511030	1 Rondella	Washer	Rondelle	Unterlegscheibe	Arandela
32	350342525	1 Vite	Screw	Vis	Schraube	Tornillo
33	11106224	1 Vite	Screw	Vis	Schraube	Tornillo
34	12034671	1 Rosetta	Lock washer	Rondelle frein	Federring	Arandela grower
35	355501120	1 Rondella	Washer	Rondelle	Unterlegscheibe	Arandela
36	429855	1 Scodellino	Cup	Cuve	Tellerscheibe	Taza
37	11701721	1 Dado	Nut	Ecrou	Mutter	Tuerca
38	12034671	1 Rosetta	Lock washer	Rondelle frein	Federring	Arandela grower
39	355511030	1 Rondella	Washer	Rondelle	Unterlegscheibe	Arandela
40	11106224	1 Vite	Screw	Vis	Schraube	Tornillo
41	322694750	1 Fianco	Board	Planche	Brett	Tablero
42	355511030	1 Rondella	Washer	Rondelle	Unterlegscheibe	Arandela
43	12034571	1 Rosetta	Lock washer	Rondelle frein	Federring	Arandela grower
44	11106224	1 Vite	Screw	Vis	Schraube	Tornillo
45	322694850	1 Staffa	Stirrup	Etrier	Buegel	Estribo

● 003226948503 (1)

Telaio barra
Frame
Chassis
Rahmen
Bastidor

57 -
91.06.B
/1

Telaio piattaforma
Cutter bar table frame
Chassis barre de coupe
Schneidwerkrahmen
Bastidor barra de corte

BG "L" - BARRE (2006)

Laverda\91-06 b-barre l-1a-ed-2006.png

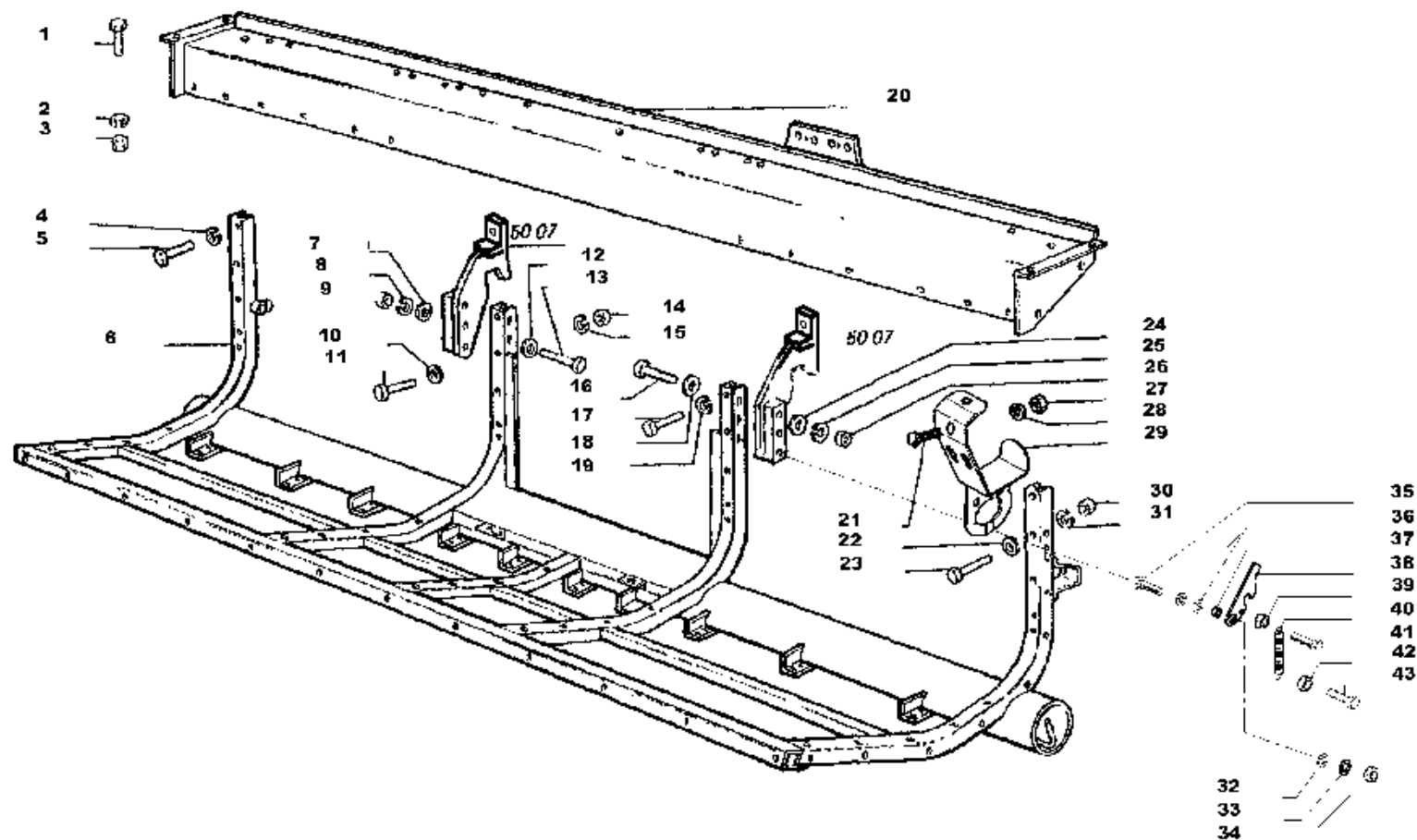

L420

Chassis barre de coupe
Schneidwerkrahmen

TELAIO PIATTAFORMA

Cutter bar table frame
Bastidor barra de corte

91.06.B

1/1

4076910602

Telaio barra
Frame
Chassis
Rahmen
Bastidor

57 -
91.06.B
/1

Telaio piattaforma
Cutter bar table frame
Chassis barre de coupe
Schneidwer krahmen
Bastidor barra de corte

BG "L" - BARRE (2006)

Laverda\91-06 b-barre l-1a-ed-2006.png

		Italiano	Inglese	Francese	Tedesco	Spagnolo
1	11106021	1 Vite	Screw	Vis	Schraube	Tornillo
2	12034671	1 Rosetta	Lock washer	Rondelle frein	Federring	Arandela grower
3	11701721	1 Dado	Nut	Ecrou	Mutter	Tuerca
4	12034671	1 Rosetta	Lock washer	Rondelle frein	Federring	Arandela grower
5	11106224	1 Vite	Screw	Vis	Schraube	Tornillo
6	322001350	1 Telaio	Frame	Bati	Rahmen	Bastidor
7	355530830	1 Rondella	Washer	Rondelle	Unterlegscheibe	Arandela
8	12034771	1 Rosetta	Lock washer	Rondelle frein	Federring	Arandela grower
9	16101511	1 Dado	Nut	Ecrou	Mutter	Tuerca
10	355501120	1 Rondella	Washer	Rondelle	Unterlegscheibe	Arandela
11	11106424	1 Vite	Screw	Vis	Schraube	Tornillo
12	355530830	1 Rondella	Washer	Rondelle	Unterlegscheibe	Arandela
13	15541421	1 Vite	Screw	Vis	Schraube	Tornillo
14	11701721	1 Dado	Nut	Ecrou	Mutter	Tuerca
15	12034671	1 Rosetta	Lock washer	Rondelle frein	Federring	Arandela grower
16	15541421	1 Vite	Screw	Vis	Schraube	Tornillo
17	11106224	1 Vite	Screw	Vis	Schraube	Tornillo
18	355511030	1 Rondella	Washer	Rondelle	Unterlegscheibe	Arandela
19	12034671	1 Rosetta	Lock washer	Rondelle frein	Federring	Arandela grower
20	322000550	1 Trave barra	Beam	Poutre	Balker	Viga
21	350342511	1 Vite	Screw	Vis	Schraube	Tornillo
22	355511030	1 Rondella	Washer	Rondelle	Unterlegscheibe	Arandela
23	11106424	1 Vite	Screw	Vis	Schraube	Tornillo
24	355530830	1 Rondella	Washer	Rondelle	Unterlegscheibe	Arandela
25	12034771	1 Rosetta	Lock washer	Rondelle frein	Federring	Arandela grower
26	16101511	1 Dado	Nut	Ecrou	Mutter	Tuerca

Telaio barra
Frame
Chassis
Rahmen
Bastidor

57 -
91.06.B
/1

Telaio piattaforma
Cutter bar table frame
Chassis barre de coupe
Schneidwerkrahmen
Bastidor barra de corte

BG "L" - BARRE (2006)

Laverda\91-06 b-barre l-1a-ed-2006.png

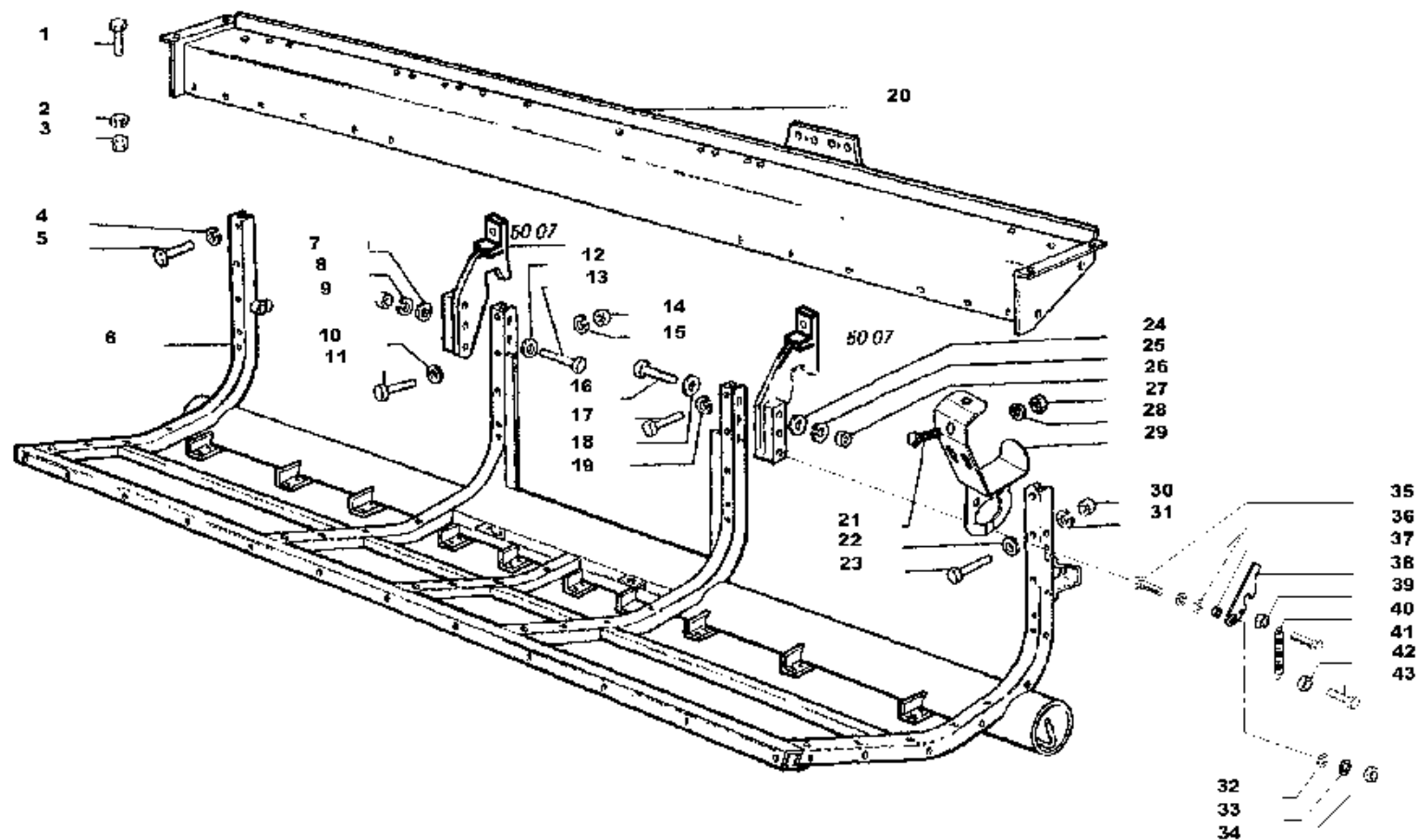

L420

Chassis barre de coupe
Schneidwerkrahmen

TELAIO PIATTAFORMA

Cutter bar table frame
Bastidor barra de corte

91.06.B

1/1

4076910602

Telaio barra
Frame
Chassis
Rahmen
Bastidor

57 -
91.06.B
/1

Telaio piattaforma
Cutter bar table frame
Chassis barre de coupe
Schneidwer krahmen
Bastidor barra de corte

BG "L" - BARRE (2006)

Laverda\91-06 b-barre l-1a-ed-2006.png

		Italiano	Inglese	Francese	Tedesco	Spagnolo
27	16100811	1 Dado	Nut	Ecrou	Mutter	Tuerca
28	12034571	1 Rosetta	Lock washer	Rondelle frein	Federring	Arandela grower
29	322673650	1 Supporto	Support	Support	Lagerung	Dispos.de sosten
30	11701721	1 Dado	Nut	Ecrou	Mutter	Tuerca
31	12034671	1 Rosetta	Lock washer	Rondelle frein	Federring	Arandela grower
32	355530830	1 Rondella	Washer	Rondelle	Unterlegscheibe	Arandela
33	12034771	1 Rosetta	Lock washer	Rondelle frein	Federring	Arandela grower
34	16101511	1 Dado	Nut	Ecrou	Mutter	Tuerca
35	15541521	1 Vite	Screw	Vis	Schraube	Tornillo
36	355530830	1 Rondella	Washer	Rondelle	Unterlegscheibe	Arandela
37	344158149	1 Boccola	Bush	Bague	Buchse	Casquillo
38	323057050	1 Gancio	Hook	Crochet	Haken	Gancho
39	16100811	1 Dado	Nut	Ecrou	Mutter	Tuerca
40	350356510	1 Molla	Spring	Ressort	Feder	Accionador
41	16043421	1 Vite	Screw	Vis	Schraube	Tornillo
42	11701711	1 Dado	Nut	Ecrou	Mutter	Tuerca
43	16040821	1 Vite	Screw	Vis	Schraube	Tornillo

Telaio barra
Frame
Chassis
Rahmen
Bastidor

57 -
91.06.
C.1/1

Lamiere e slitte
Plates and skids
Toles et sabots
Blecken und kufen
Chapas y patins

BG "L" - BARRE (2006)

Laverda\91-06 c 1-barre l-1a-ed-2006.png

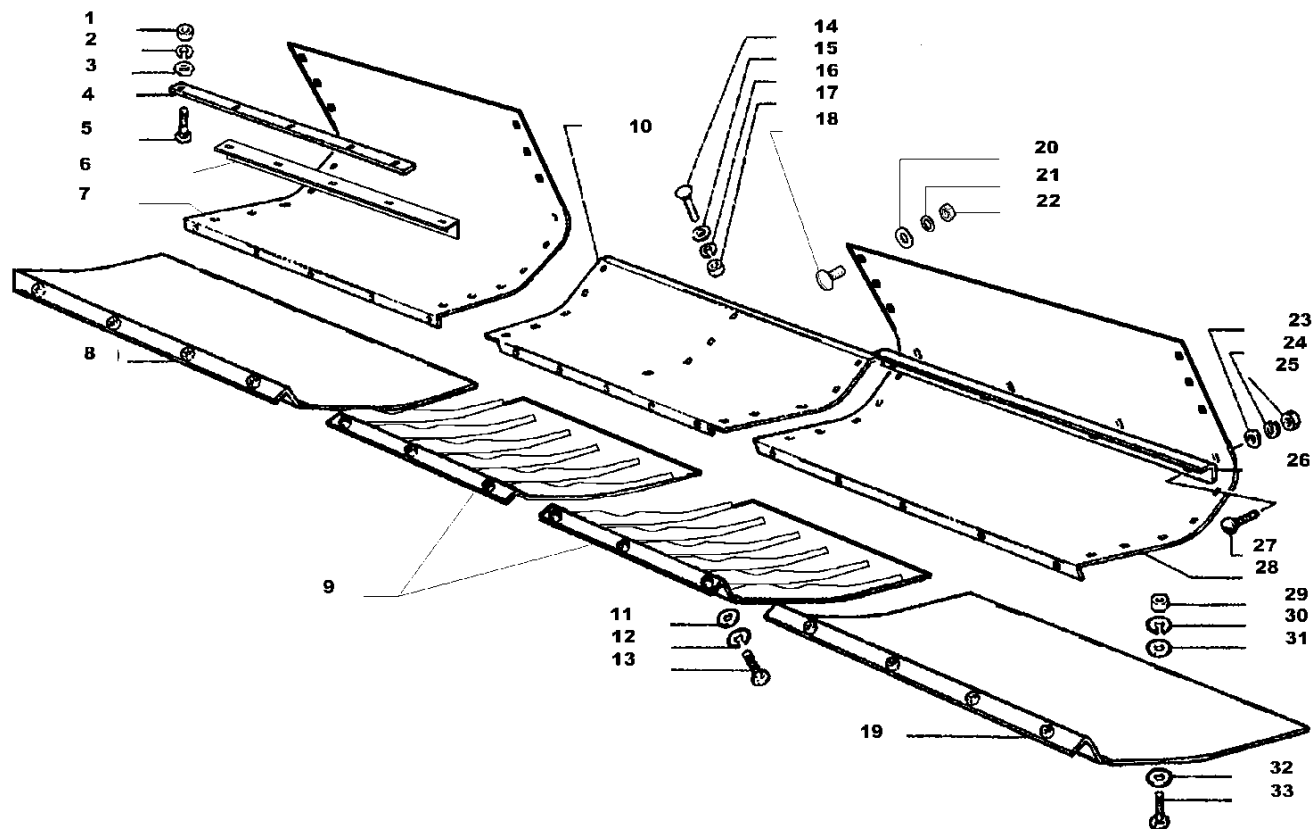

(TIPO -B-)

L420

Toles et sabots
Blecken und kufen

LAMIERE E SLITTE

Plates and skids
Chapas y patins

91.06.C.1

1/1

4076910603

Telaio barra
Frame
Chassis
Rahmen
Bastidor

57 -
91.06.
C.1/1

Lamiere e slitte
Plates and skids
Toles et sabots
Blecken und kufen
Chapas y patins

BG "L" - BARRE (2006)

Laverda\91-06 c 1-barre l-1a-ed-2006.png

		Italiano	Inglese	Francese	Tedesco	Spagnolo
1	16100811	1 Dado	Nut	Ecrou	Mutter	Tuerca
2	12034571	1 Rosetta	Lock washer	Rondelle frein	Federring	Arandela grower
3	355500915	1 Rondella	Washer	Rondelle	Unterlegscheibe	Arandela
4	322690950	1 Rasamento	Scraper	Racleur	Reibplatte	Chapa de roce
5	350342510	1 Vite	Screw	Vis	Schraube	Tornillo
6	323014750	1 Angolare	Angular	Corniere	Eckig	Angular
		● 003230147503 (1)				
7	323013850	1 Lamiera	Plate	Plaque	Platte	Plato
8	323241850	1 Slitta	Slide	Coulisse	Gleitstueck	Corredera
9	323088350	1 Slitta	Slide	Coulisse	Gleitstueck	Corredera
10	322700750	1 Lamiera	Plate	Plaque	Platte	Plato
11	355511030	1 Rondella	Washer	Rondelle	Unterlegscheibe	Arandela
12	12034671	1 Rosetta	Lock washer	Rondelle frein	Federring	Arandela grower
13	11106424	1 Vite	Screw	Vis	Schraube	Tornillo
14	350342510	1 Vite	Screw	Vis	Schraube	Tornillo
15	355500915	1 Rondella	Washer	Rondelle	Unterlegscheibe	Arandela
16	12034671	1 Rosetta	Lock washer	Rondelle frein	Federring	Arandela grower
17	16100811	1 Dado	Nut	Ecrou	Mutter	Tuerca
18	350342511	1 Vite	Screw	Vis	Schraube	Tornillo
19	323241850	1 Slitta	Slide	Coulisse	Gleitstueck	Corredera
20	355500915	1 Rondella	Washer	Rondelle	Unterlegscheibe	Arandela
21	12034571	1 Rosetta	Lock washer	Rondelle frein	Federring	Arandela grower
22	16100811	1 Dado	Nut	Ecrou	Mutter	Tuerca
23	355500915	1 Rondella	Washer	Rondelle	Unterlegscheibe	Arandela
24	12034571	1 Rosetta	Lock washer	Rondelle frein	Federring	Arandela grower
25	16100811	1 Dado	Nut	Ecrou	Mutter	Tuerca

Telaio barra
Frame
Chassis
Rahmen
Bastidor

57 -
91.06.
C.1/1

Lamiere e slitte
Plates and skids
Toles et sabots
Blecken und kufen
Chapas y patins

BG "L" - BARRE (2006)

Laverda\91-06 c 1-barre l-1a-ed-2006.png

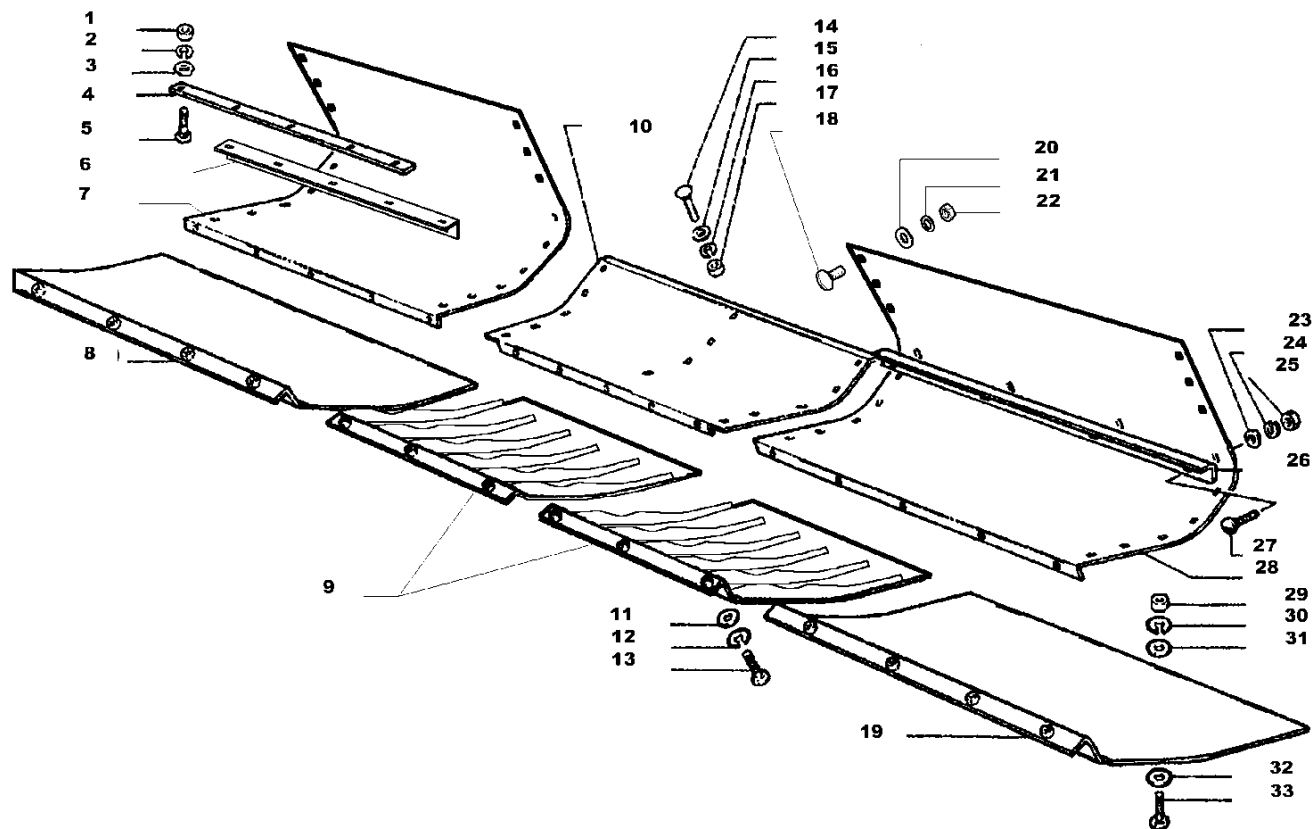

(TIPO -B-)

L420

Toles et sabots
Blecken und kufen

LAMIERE E SLITTE

Plates and skids
Chapas y patins

91.06.C.1

1/1

4076910603

Telaio barra
Frame
Chassis
Rahmen
Bastidor

57 -
91.06.
C.1/1

Lamiere e slitte
Plates and skids
Toles et sabots
Blecken und kufen
Chapas y patins

BG "L" - BARRE (2006)

Laverda\91-06 c 1-barre l-1a-ed-2006.png

		Italiano	Inglese	Francese	Tedesco	Spagnolo
26	322606750	1 Rasamento	Scraper	Racleur	Reibplatte	Chapa de roce
27	350342511	1 Vite	Screw	Vis	Schraube	Tornillo
28	323013750	1 Lamiera	Plate	Plaque	Platte	Plato
29	11701721	1 Dado	Nut	Ecrou	Mutter	Tuerca
30	12034671	1 Rosetta	Lock washer	Rondelle frein	Federring	Arandela grower
31	355501130	1 Rondella	Washer	Rondelle	Unterlegscheibe	Arandela
32	355501130	1 Rondella	Washer	Rondelle	Unterlegscheibe	Arandela
33	11106424	1 Vite	Screw	Vis	Schraube	Tornillo

Telaio barra
Frame
Chassis
Rahmen
Bastidor

57 -
91.06.
C/1

Lamiere e slitte
Plates and skids
Toles et sabots
Blecken und kufen
Chapas y patins

BG "L" - BARRE (2006)

Laverda\91-06 c-barre l-1a-ed-2006.png

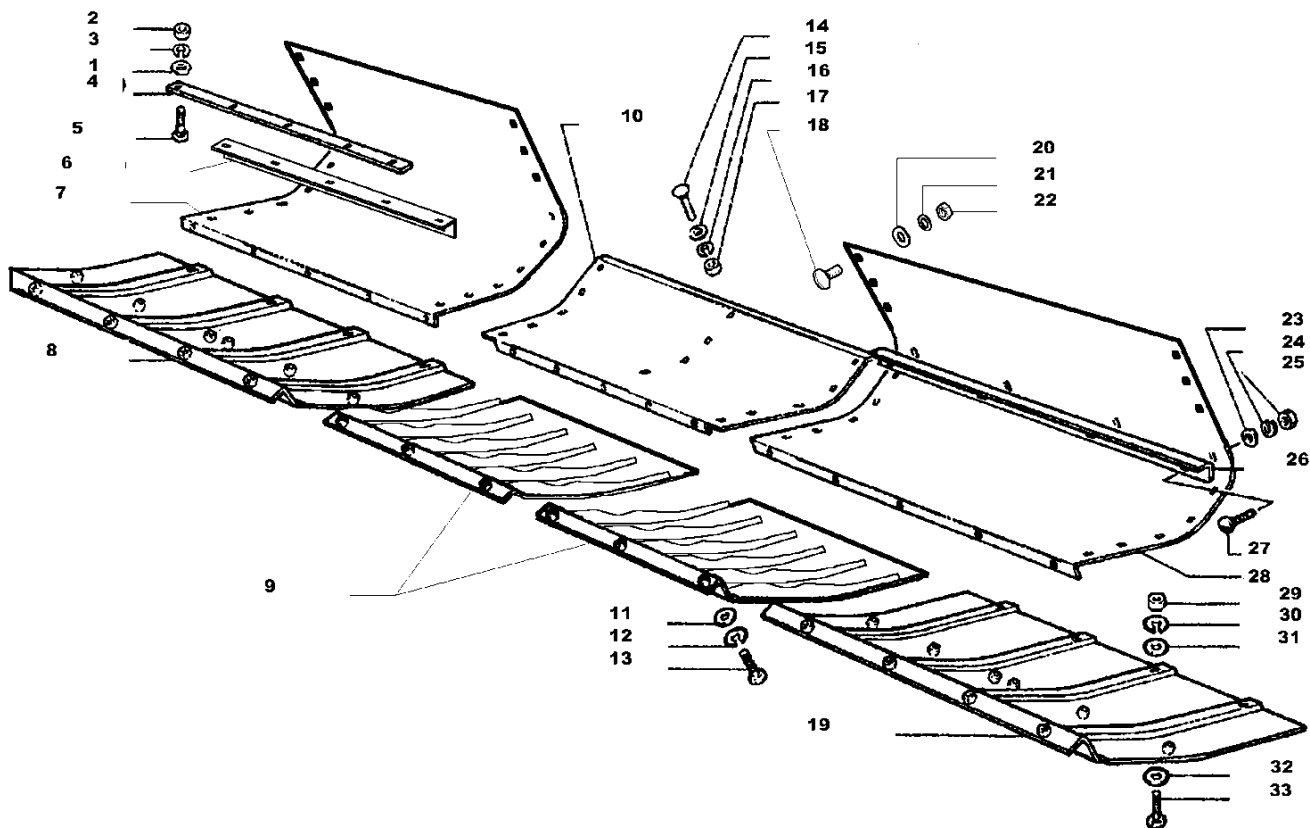

(TIPO -A-)

L420

Toles et sabots
Blecken und kufen

LAMIERE E SLITTE

Plates and skids
Chapas y patins

91.06.C

1/1

4076910603

Telaio barra
Frame
Chassis
Rahmen
Bastidor

57 -
91.06.
C/1

Lamiere e slitte
Plates and skids
Toles et sabots
Blecken und kufen
Chapas y patins

BG "L" - BARRE (2006)

Laverda\91-06 c-barre l-1a-ed-2006.png

		Italiano	Inglese	Francese	Tedesco	Spagnolo
1	355500915	1 Rondella	Washer	Rondelle	Unterlegscheibe	Arandela
2	16100811	1 Dado	Nut	Ecrou	Mutter	Tuerca
3	12034571	1 Rosetta	Lock washer	Rondelle frein	Federring	Arandela grower
4	322690950	1 Rasamento	Scraper	Racleur	Reibplatte	Chapa de roce
5	350342510	1 Vite	Screw	Vis	Schraube	Tornillo
6	323014750	1 Angolare	Angular	Corniere	Eckig	Angular
		● 003230147503 (1)				
7	323013850	1 Lamiera	Plate	Plaque	Platte	Plato
8	322777350	1 Slitta	Slide	Coulisse	Gleitstueck	Corredera
9	323088350	1 Slitta	Slide	Coulisse	Gleitstueck	Corredera
10	322700750	1 Lamiera	Plate	Plaque	Platte	Plato
11	355511030	1 Rondella	Washer	Rondelle	Unterlegscheibe	Arandela
12	12034671	1 Rosetta	Lock washer	Rondelle frein	Federring	Arandela grower
13	11106424	1 Vite	Screw	Vis	Schraube	Tornillo
14	350342510	1 Vite	Screw	Vis	Schraube	Tornillo
15	355500915	1 Rondella	Washer	Rondelle	Unterlegscheibe	Arandela
16	12034571	1 Rosetta	Lock washer	Rondelle frein	Federring	Arandela grower
17	16100811	1 Dado	Nut	Ecrou	Mutter	Tuerca
18	350342511	1 Vite	Screw	Vis	Schraube	Tornillo
19	322777450	1 Slitta	Slide	Coulisse	Gleitstueck	Corredera
20	355500915	1 Rondella	Washer	Rondelle	Unterlegscheibe	Arandela
21	12034571	1 Rosetta	Lock washer	Rondelle frein	Federring	Arandela grower
22	16100811	1 Dado	Nut	Ecrou	Mutter	Tuerca
23	355500915	1 Rondella	Washer	Rondelle	Unterlegscheibe	Arandela
24	12034571	1 Rosetta	Lock washer	Rondelle frein	Federring	Arandela grower
25	16100811	1 Dado	Nut	Ecrou	Mutter	Tuerca

Telaio barra
Frame
Chassis
Rahmen
Bastidor

57 -
91.06.
C/1

Lamiere e slitte
Plates and skids
Toles et sabots
Blecken und kufen
Chapas y patins

BG "L" - BARRE (2006)

Laverda\91-06 c-barre l-1a-ed-2006.png

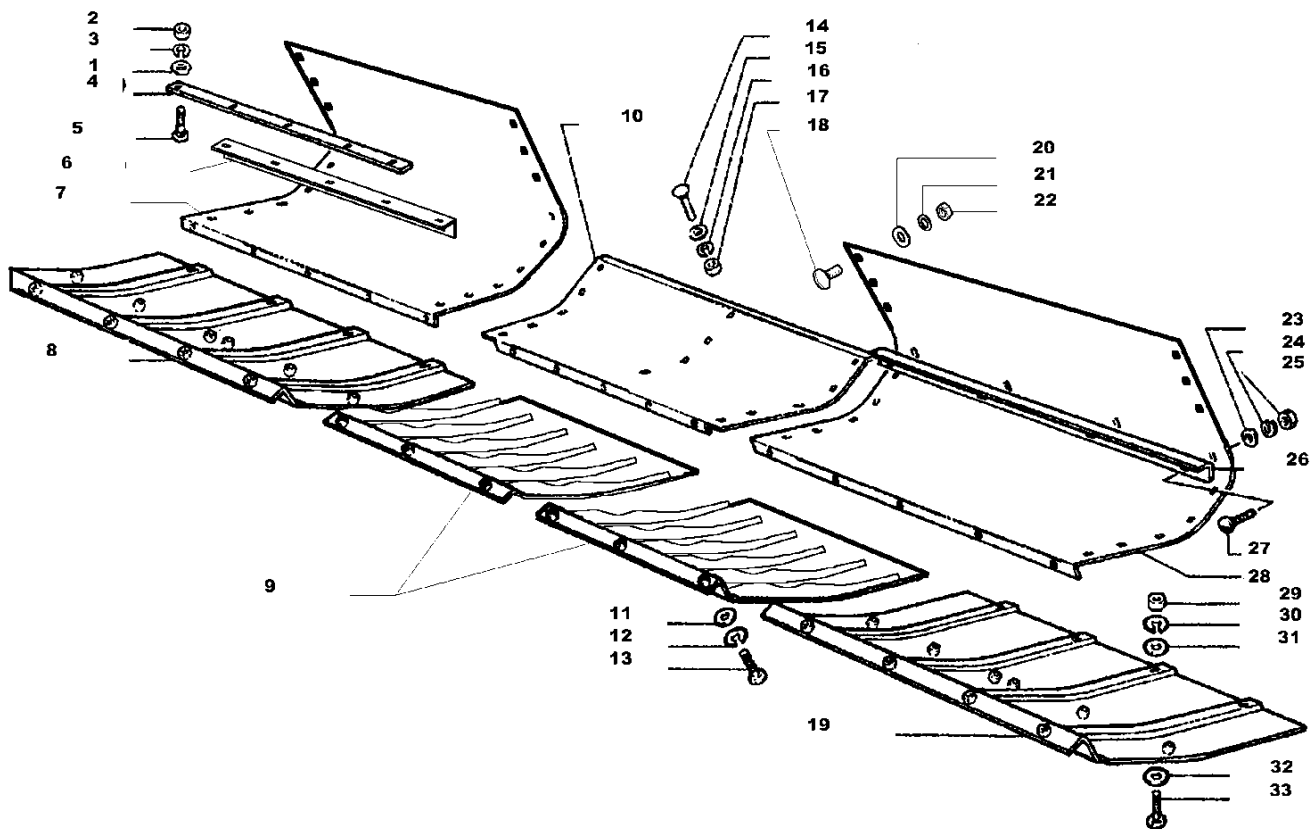

(TIPO -A-)

L420

Toles et sabots
Blecken und kufen

LAMIERE E SLITTE

Plates and skids
Chapas y patins

91.06.C

1/1

4076910603

Telaio barra
Frame
Chassis
Rahmen
Bastidor

57 -
91.06.
C/1

Lamiere e slitte
Plates and skids
Toles et sabots
Blecken und kufen
Chapas y patins

BG "L" - BARRE (2006)

Laverda\91-06 c-barre l-1a-ed-2006.png

		Italiano	Inglese	Francese	Tedesco	Spagnolo	
26	322606750	1	Rasamento	Scraper	Racleur	Reibplatte	Chapa de roce
27	350342511	1	Vite	Screw	Vis	Schraube	Tornillo
28	323013750	1	Lamiera	Plate	Plaque	Platte	Plato
29	11701721	1	Dado	Nut	Ecrou	Mutter	Tuerca
30	12034671	1	Rosetta	Lock washer	Rondelle frein	Federring	Arandela grower
31	355501130	1	Rondella	Washer	Rondelle	Unterlegscheibe	Arandela
32	355501130	1	Rondella	Washer	Rondelle	Unterlegscheibe	Arandela
33	11106424	1	Vite	Screw	Vis	Schraube	Tornillo

Telaio barra
Frame
Chassis
Rahmen
Bastidor

57 -
91.06.
D/1

Prolunga piattafoma
Cutter bar table extension
Rallonge barre de coupe
Schneidwerkverlaengerung
Prolonga barra de corte

BG "L" - BARRE (2006)

Laverda\91-06 d-barre l-1a-ed-2006.png

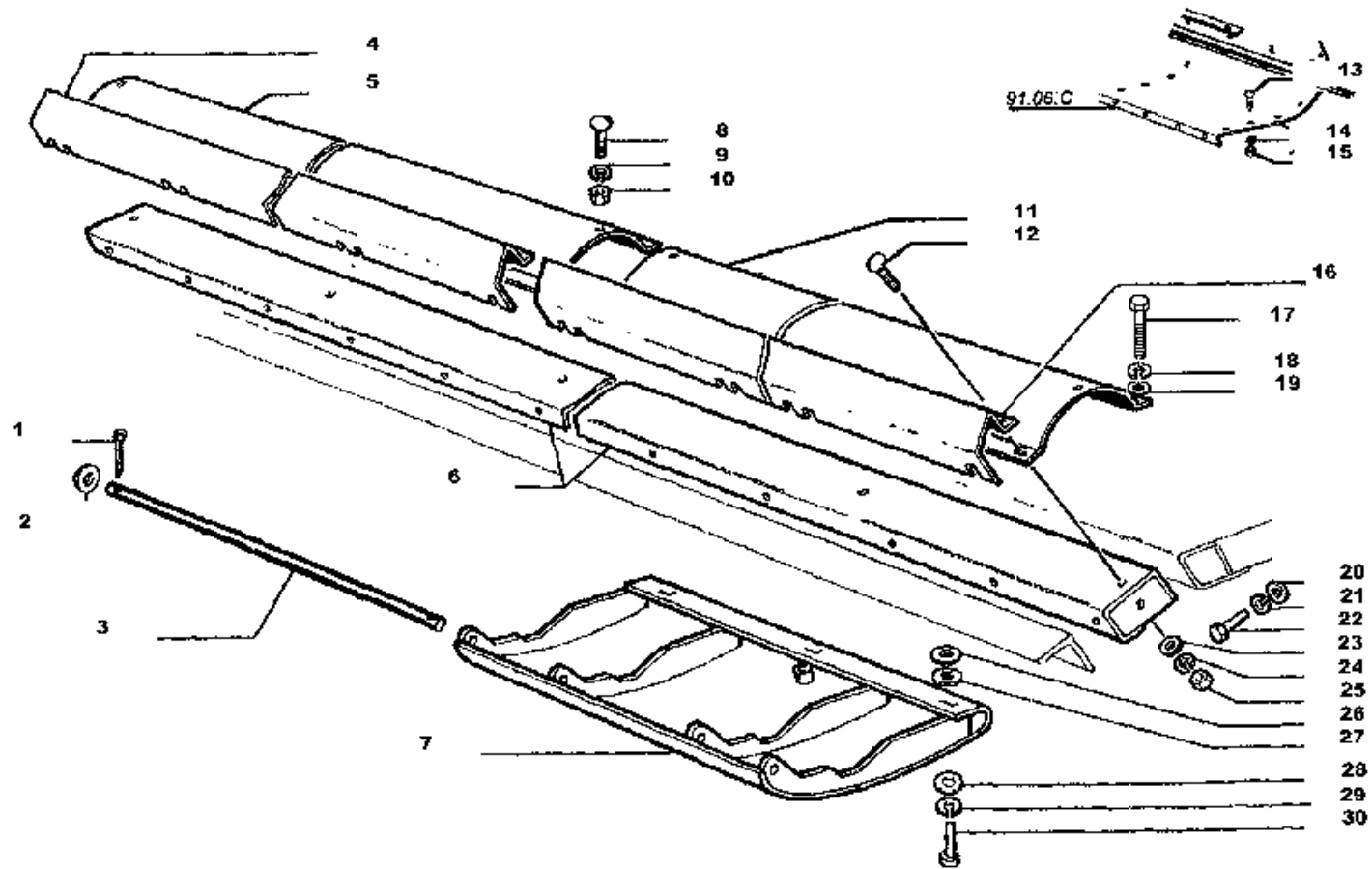

L420

*Rallonge barre de coupe
Schneidwerkverlaengerung*

PROLUNGA PIATTAFORMA

*Cutter bar table extension
Prolonga barra de corte*

91.06.D

1/1 4076910610

Telaio barra
Frame
Chassis
Rahmen
Bastidor

57 -
91.06.
D/1

Prolunga piattaforma
Cutter bar table extension
Rallonge barre de coupe
Schneidwerkverlaengerung
Prolonga barra de corte

BG "L" - BARRE (2006)

Laverda\91-06 d-barre l-1a-ed-2006.png

	Italiano	Inglese	Francese	Tedesco	Spagnolo	
1	10797001	1 Copiglia	Linch pin	Gouple ferguson	Vorstecker	Pasador para eje
2	355501530	1 Rondella	Washer	Rondelle	Unterlegscheibe	Arandela
3	322387250	1 Spina	Dowel	Plot	Zylinderstift	Centraje
4	321042150	1 Lamiera	Plate	Plaque	Platte	Plato
5	322695650	1 Convogliatore	Conveyor	Convoyeur	Leitblech	Canalizador
	● 003226956505 (1)					
6	321997950	1 Prolunga fondo	Extencion lead	Rallonge	Verlangerungsschnur	Cordon de extension
7	320966250	1 Slitta	Slide	Coulisse	Gleitstueck	Corredera
	● 3227783500 (1)					
8	350342510	1 Vite	Screw	Vis	Schraube	Tornillo
9	12034571	1 Rosetta	Lock washer	Rondelle frein	Federring	Arandela grower
10	16100811	1 Dado	Nut	Ecrou	Mutter	Tuerca
11	322695650	1 Convogliatore	Conveyor	Convoyeur	Leitblech	Canalizador
	● 003226956505 (1)					
12	350342511	1 Vite	Screw	Vis	Schraube	Tornillo
13	350342510	1 Vite	Screw	Vis	Schraube	Tornillo
14	12034571	1 Rosetta	Lock washer	Rondelle frein	Federring	Arandela grower
15	16100811	1 Dado	Nut	Ecrou	Mutter	Tuerca
16	321042150	1 Lamiera	Plate	Plaque	Platte	Plato
17	16043421	1 Vite	Screw	Vis	Schraube	Tornillo
18	12034571	1 Rosetta	Lock washer	Rondelle frein	Federring	Arandela grower
19	355600920	1 Rondella	Washer	Rondelle	Unterlegscheibe	Arandela
	● 003555009200 (1)					
20	355511030	1 Rondella	Washer	Rondelle	Unterlegscheibe	Arandela
21	12034671	1 Rosetta	Lock washer	Rondelle frein	Federring	Arandela grower
22	11106421	1 Vite	Screw	Vis	Schraube	Tornillo

Telaio barra
Frame
Chassis
Rahmen
Bastidor

57 -
91.06.
D/1

Prolunga piattaforma
Cutter bar table extension
Rallonge barre de coupe
Schneidwerkverlaengerung
Prolonga barra de corte

BG "L" - BARRE (2006)

Laverda\91-06 d-barre l-1a-ed-2006.png

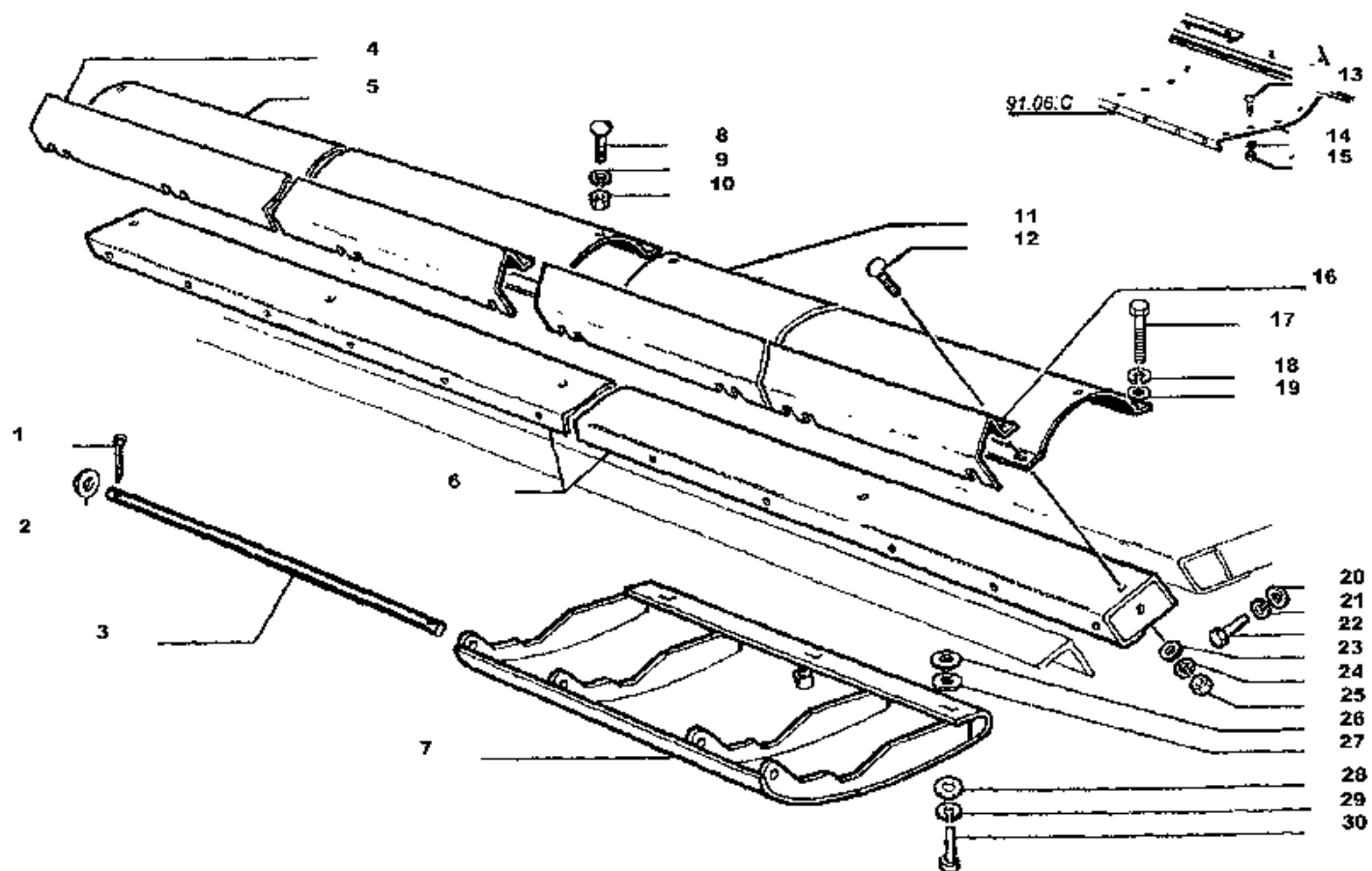

L420

*Rallonge barre de coupe
Schneidwerkverlaengerung*

PROLUNGA PIATTAFORMA

*Cutter bar table extension
Prolonga barra de corte*

91.06.D

1/1

4076910610

Telaio barra
Frame
Chassis
Rahmen
Bastidor

57 -
91.06.
D/1

Prolunga piattaforma
Cutter bar table extension
Rallonge barre de coupe
Schneidwerkverlaengerung
Prolonga barra de corte

BG "L" - BARRE (2006)

Laverda\91-06 d-barre l-1a-ed-2006.png

		Italiano	Inglese	Francese	Tedesco	Spagnolo
23	355500915	1 Rondella	Washer	Rondelle	Unterlegscheibe	Arandela
24	12034571	1 Rosetta	Lock washer	Rondelle frein	Federring	Arandela grower
25	16100811	1 Dado	Nut	Ecrou	Mutter	Tuerca
26	355511020	1 Rondella	Washer	Rondelle	Unterlegscheibe	Arandela
27	355511010	1 Rondella	Washer	Rondelle	Unterlegscheibe	Arandela
28	355511040	1 Rondella	Washer	Rondelle	Unterlegscheibe	Arandela
29	12034671	1 Rosetta	Lock washer	Rondelle frein	Federring	Arandela grower
30	14420121	1 Vite	Screw	Vis	Schraube	Tornillo

Telaio barra
 Frame
 Chassis
 Rahmen
 Bastidor

57 -
 91.07.B
 /1

Telaio piattaforma
 Cutter bar table frame
 Chassis plateforme de coupe
 Schneidwerkrahmen
 Bastidor plataforma de corte

BG "L" - BARRE (2006)

Laverda\91-07 b 1-barre l-1a-ed-2006.png

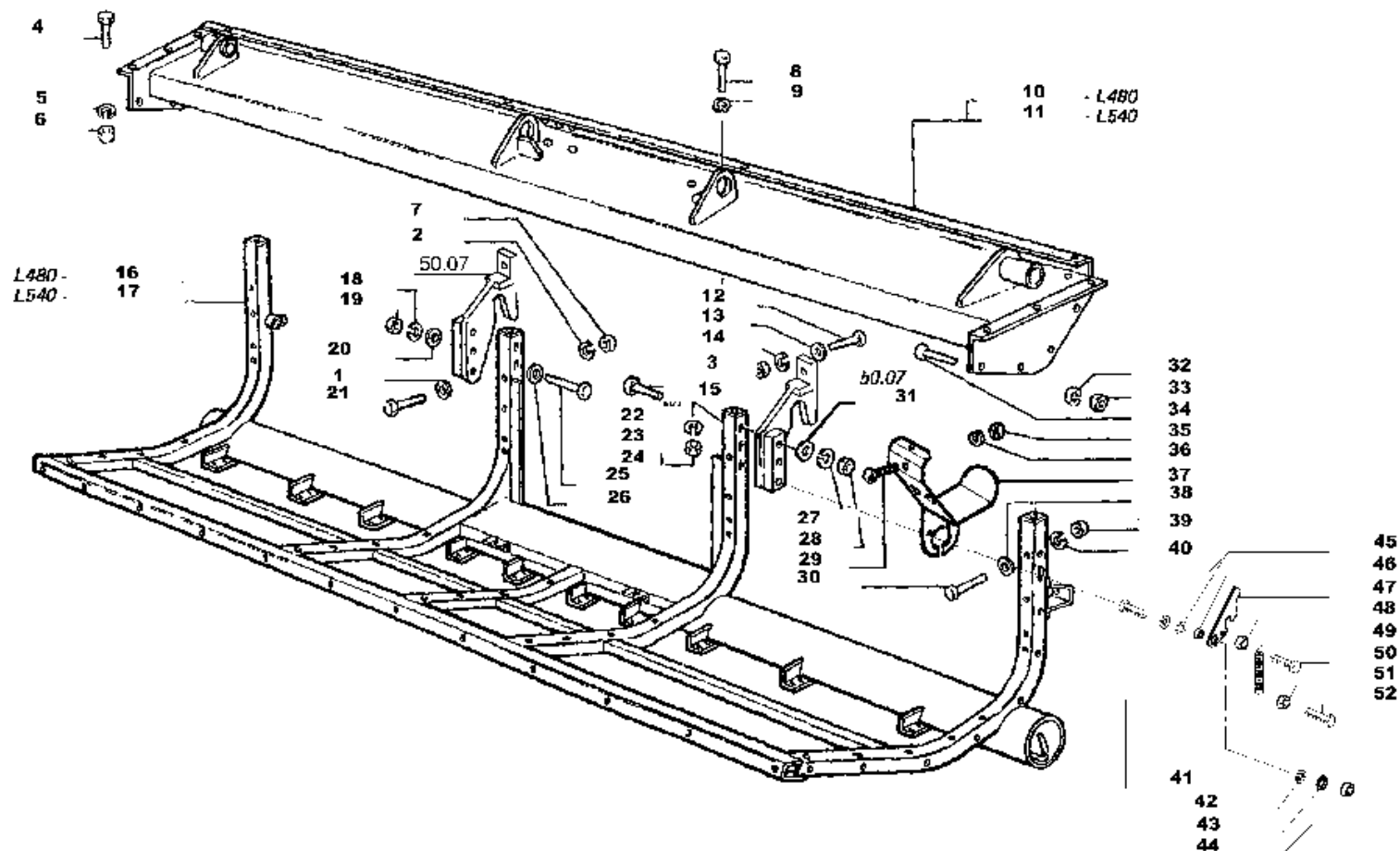

L420 - L540

*Chassis barre de coupe
 Schneidwerkrahmen*

TELAIO PIATTAFORMA

*Cutter bar table frame
 Bastidor barra de corte*

91.07.B

1/3 4076910702
 4076910802

Telaio barra
Frame
Chassis
Rahmen
Bastidor

57 -
91.07.B
/1

Telaio piattaforma
Cutter bar table frame
Chassis plateforme de coupe
Schneidwer krahmen
Bastidor plataforma de corte

BG "L" - BARRE (2006)

Laverda\91-07 b 1-barre l-1a-ed-2006.png

		Italiano	Inglese	Francese	Tedesco	Spagnolo
1	355501120	1 Rondella	Washer	Rondelle	Unterlegscheibe	Arandela
2	12034671	1 Rosetta	Lock washer	Rondelle frein	Federring	Arandela grower
3	16101511	1 Dado	Nut	Ecrou	Mutter	Tuerca
4	11106021	1 Vite	Screw	Vis	Schraube	Tornillo
5	12034671	1 Rosetta	Lock washer	Rondelle frein	Federring	Arandela grower
6	11701721	1 Dado	Nut	Ecrou	Mutter	Tuerca
7	11701721	1 Dado	Nut	Ecrou	Mutter	Tuerca
8	15540521	1 Vite	Screw	Vis	Schraube	Tornillo
9	355530830	1 Rondella	Washer	Rondelle	Unterlegscheibe	Arandela
10	321958550	1 Trave barra ➡ 733001198 I480	Beam	Poutre	Balker	Viga
11	321958450	1 Trave barra ➡ 743001128 I540	Beam	Poutre	Balker	Viga
12	15540521	1 Vite	Screw	Vis	Schraube	Tornillo
13	355530830	1 Rondella	Washer	Rondelle	Unterlegscheibe	Arandela
14	12034771	1 Rosetta	Lock washer	Rondelle frein	Federring	Arandela grower
15	15541424	1 Vite	Screw	Vis	Schraube	Tornillo
16	320963350	1 Telaio ➡ 733001198 I480	Frame	Bati	Rahmen	Bastidor
17	320963450	1 Telaio ➡ 743001128 I540	Frame	Bati	Rahmen	Bastidor
18	12034771	1 Rosetta	Lock washer	Rondelle frein	Federring	Arandela grower
19	16101511	1 Dado	Nut	Ecrou	Mutter	Tuerca
20	355530830	1 Rondella	Washer	Rondelle	Unterlegscheibe	Arandela
21	11106424	1 Vite	Screw	Vis	Schraube	Tornillo
22	355530830	1 Rondella	Washer	Rondelle	Unterlegscheibe	Arandela

Telaio barra
 Frame
 Chassis
 Rahmen
 Bastidor

57 -
 91.07.B
 /1

Telaio piattaforma
 Cutter bar table frame
 Chassis plateforme de coupe
 Schneidwerkrahmen
 Bastidor plataforma de corte

BG "L" - BARRE (2006)

Laverda\91-07 b 1-barre l-1a-ed-2006.png

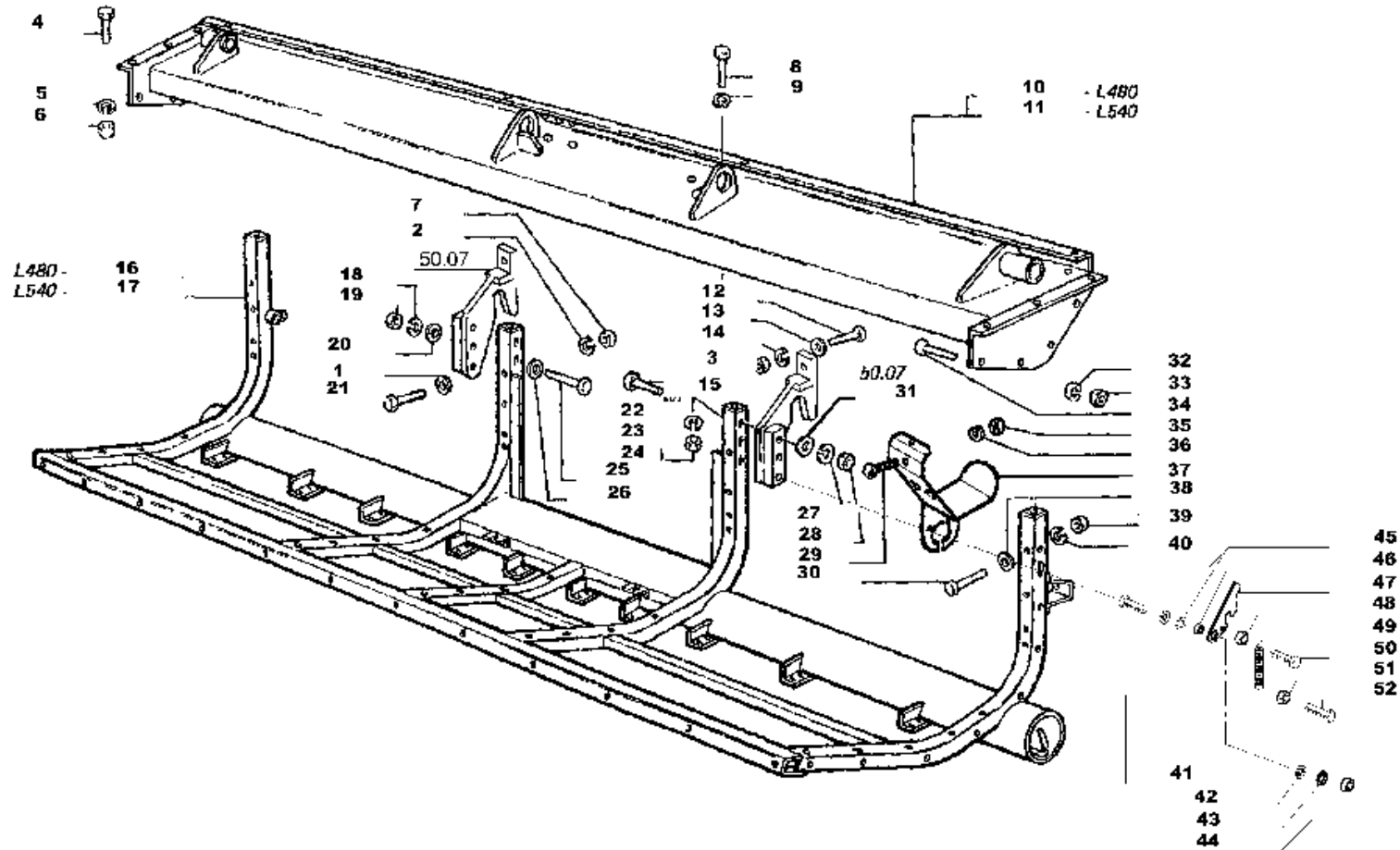

L420 - L540

*Chassis barre de coupe
 Schneidwerkrahmen*

TELAIO PIATTAFORMA

*Cutter bar table frame
 Bastidor barra de corte*

91.07.B

1/3 4076910702
 4076910802

Telaio barra
Frame
Chassis
Rahmen
Bastidor

57 -
91.07.B
/1

Telaio piattaforma
Cutter bar table frame
Chassis plateforme de coupe
Schneidwer krahmen
Bastidor plataforma de corte

BG "L" - BARRE (2006)

Laverda\91-07 b 1-barre l-1a-ed-2006.png

		Italiano	Inglese	Francese	Tedesco	Spagnolo
23	12034771	1 Rosetta	Lock washer	Rondelle frein	Federring	Arandela grower
24	16101511	1 Dado	Nut	Ecrou	Mutter	Tuerca
25	15541421	1 Vite	Screw	Vis	Schraube	Tornillo
26	355530830	1 Rondella	Washer	Rondelle	Unterlegscheibe	Arandela
27	12034771	1 Rosetta	Lock washer	Rondelle frein	Federring	Arandela grower
28	16101511	1 Dado	Nut	Ecrou	Mutter	Tuerca
29	350342511	1 Vite	Screw	Vis	Schraube	Tornillo
30	11106424	1 Vite	Screw	Vis	Schraube	Tornillo
31	355530830	1 Rondella	Washer	Rondelle	Unterlegscheibe	Arandela
32	12034671	1 Rosetta	Lock washer	Rondelle frein	Federring	Arandela grower
33	11701721	1 Dado	Nut	Ecrou	Mutter	Tuerca
34	11106021	1 Vite	Screw	Vis	Schraube	Tornillo
35	16100811	1 Dado	Nut	Ecrou	Mutter	Tuerca
36	12034671	1 Rosetta	Lock washer	Rondelle frein	Federring	Arandela grower
37	322673650	1 Supporto	Support	Support	Lagerung	Dispos.de sosten
38	355501120	1 Rondella	Washer	Rondelle	Unterlegscheibe	Arandela
39	11701721	1 Dado	Nut	Ecrou	Mutter	Tuerca
40	12034671	1 Rosetta	Lock washer	Rondelle frein	Federring	Arandela grower
41	15541521	1 Vite	Screw	Vis	Schraube	Tornillo
42	355530830	1 Rondella	Washer	Rondelle	Unterlegscheibe	Arandela
43	12034571	1 Rosetta	Lock washer	Rondelle frein	Federring	Arandela grower
44	16101511	1 Dado	Nut	Ecrou	Mutter	Tuerca
45	355530830	1 Rondella	Washer	Rondelle	Unterlegscheibe	Arandela
46	344158149	1 Boccola	Bush	Bague	Buchse	Casquillo
47	323057050	1 Gancio	Hook	Crochet	Haken	Gancho
48	16100811	1 Dado	Nut	Ecrou	Mutter	Tuerca

Telaio barra
 Frame
 Chassis
 Rahmen
 Bastidor

57 -
 91.07.B
 /1

Telaio piattaforma
 Cutter bar table frame
 Chassis plateforme de coupe
 Schneidwerkrahmen
 Bastidor plataforma de corte

BG "L" - BARRE (2006)

Laverda\91-07 b 1-barre l-1a-ed-2006.png

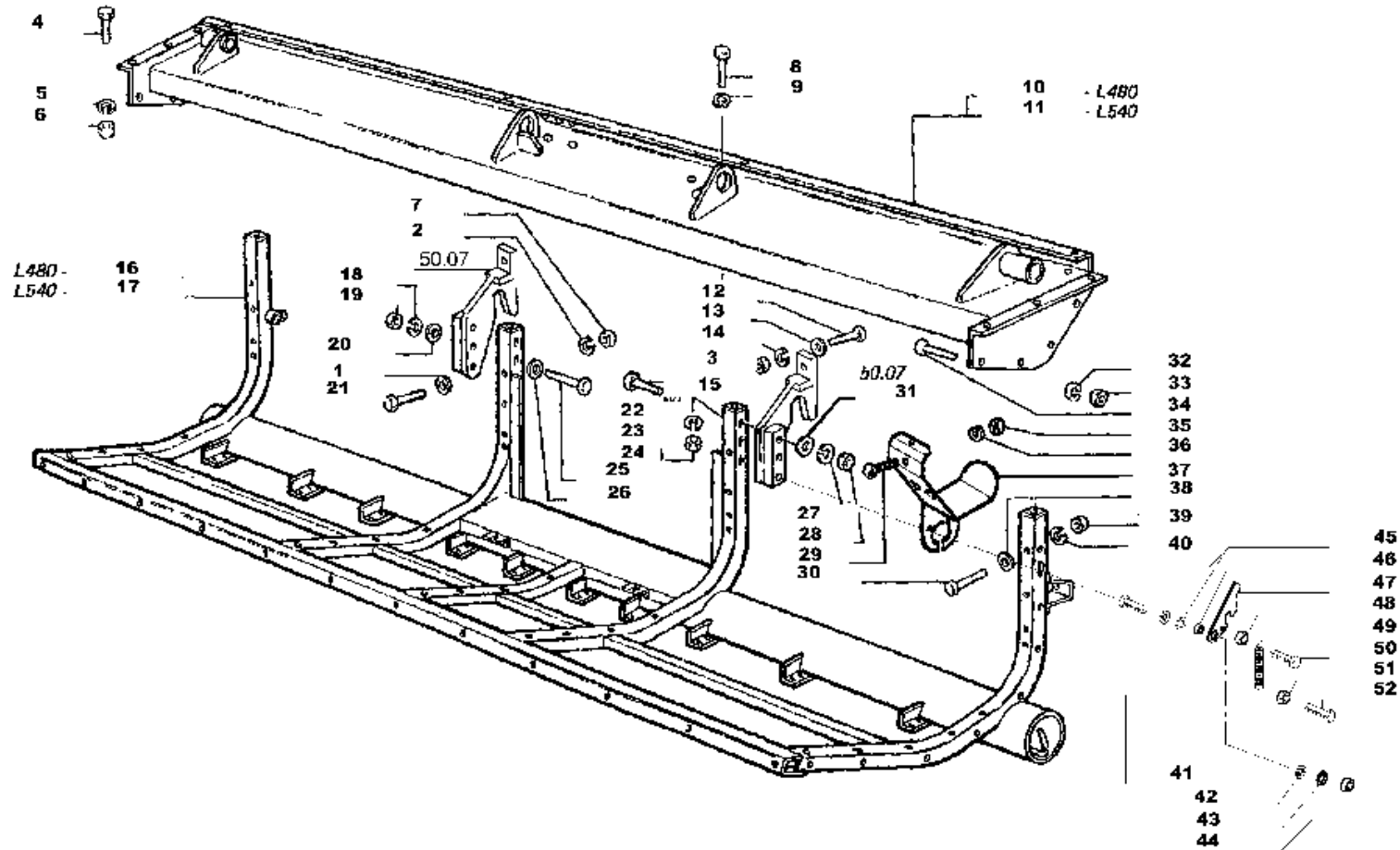

L420 - L540

Chassis barre de coupe
 Schneidwerkrahmen

TELAIO PIATTAFORMA

Cutter bar table frame
 Bastidor barra de corte

91.07.B

1/3 4076910702
 4076910802

Telaio barra
Frame
Chassis
Rahmen
Bastidor

57 -
91.07.B
/1

Telaio piattaforma
Cutter bar table frame
Chassis plateforme de coupe
Schneidwer krahmen
Bastidor plataforma de corte

BG "L" - BARRE (2006)

Laverda\91-07 b 1-barre l-1a-ed-2006.png

		Italiano	Inglese	Francese	Tedesco	Spagnolo	
49	350356510	1	Molla	Spring	Ressort	Feder	Accionador
50	16043421	1	Vite	Screw	Vis	Schraube	Tornillo
51	11701711	1	Dado	Nut	Ecrou	Mutter	Tuerca
52	16040821	1	Vite	Screw	Vis	Schraube	Tornillo

Telaio barra
 Frame
 Chassis
 Rahmen
 Bastidor

57 -
 91.07.B
 /2

Telaio piattaforma
 Cutter bar table frame
 Chassis plateforme de coupe
 Schneidwerkrahmen
 Bastidor plataforma de corte

BG "L" - BARRE (2006)

Laverda\91-07 b 2-barre l-1a-ed-2006.png

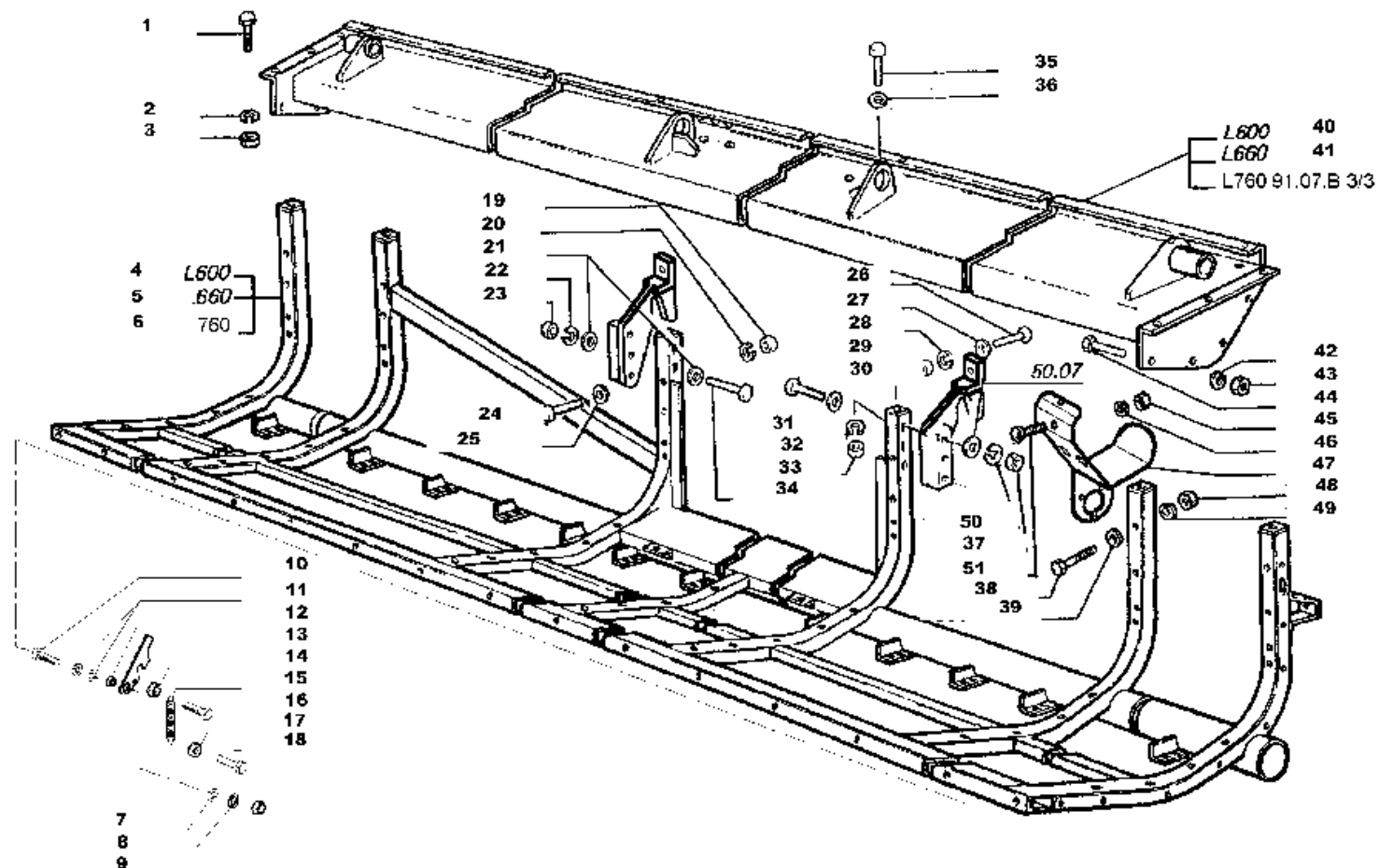

**L600 L660
 L760**

Chassis plateforme de coupe
 Schneidwerkrahmen

TELAIO PIATTAFORMA

Cutter bar table frame
 Bastidor plataforma de corte

91.07.B

2/3

4076910703

Telaio barra
Frame
Chassis
Rahmen
Bastidor

57 -
91.07.B
/2

Telaio piattaforma
Cutter bar table frame
Chassis plateforme de coupe
Schneidwer krahmen
Bastidor plataforma de corte

BG "L" - BARRE (2006)

Laverda\91-07 b 2-barre l-1a-ed-2006.png

		Italiano	Inglese	Francese	Tedesco	Spagnolo
1	11106021	1 Vite	Screw	Vis	Schraube	Tornillo
2	12034671	1 Rosetta	Lock washer	Rondelle frein	Federring	Arandela grower
3	11701721	1 Dado	Nut	Ecrou	Mutter	Tuerca
4	322692850	1 Telaio ➡ 753000653 l600	Frame	Bati	Rahmen	Bastidor
5	322693050	1 Telaio ➡ 763000220 l660	Frame	Bati	Rahmen	Bastidor
6	323218650	1 Telaio ➡ 773000020 l760	Frame ● 003232186500 (1)	Bati	Rahmen	Bastidor
7	355530830	1 Rondella	Washer	Rondelle	Unterlegscheibe	Arandela
8	12034771	1 Rosetta	Lock washer	Rondelle frein	Federring	Arandela grower
9	16101511	1 Dado	Nut	Ecrou	Mutter	Tuerca
10	15541521	1 Vite	Screw	Vis	Schraube	Tornillo
11	355530830	1 Rondella	Washer	Rondelle	Unterlegscheibe	Arandela
12	344158149	1 Boccola	Bush	Bague	Buchse	Casquillo
13	323057050	1 Gancio	Hook	Crochet	Haken	Gancho
14	16100811	1 Dado	Nut	Ecrou	Mutter	Tuerca
15	350356510	1 Molla	Spring	Ressort	Feder	Accionador
16	16043421	1 Vite	Screw	Vis	Schraube	Tornillo
17	11701711	1 Dado	Nut	Ecrou	Mutter	Tuerca
18	16040821	1 Vite	Screw	Vis	Schraube	Tornillo
19	11701721	1 Dado	Nut	Ecrou	Mutter	Tuerca
20	12034671	1 Rosetta	Lock washer	Rondelle frein	Federring	Arandela grower
21	355530830	1 Rondella	Washer	Rondelle	Unterlegscheibe	Arandela
22	12034771	1 Rosetta	Lock washer	Rondelle frein	Federring	Arandela grower
23	16101511	1 Dado	Nut	Ecrou	Mutter	Tuerca

Telaio barra
 Frame
 Chassis
 Rahmen
 Bastidor

57 -
 91.07.B
 /2

Telaio piattaforma
 Cutter bar table frame
 Chassis plateforme de coupe
 Schneidwerkrahmen
 Bastidor plataforma de corte

BG "L" - BARRE (2006)

Laverda\91-07 b 2-barre l-1a-ed-2006.png

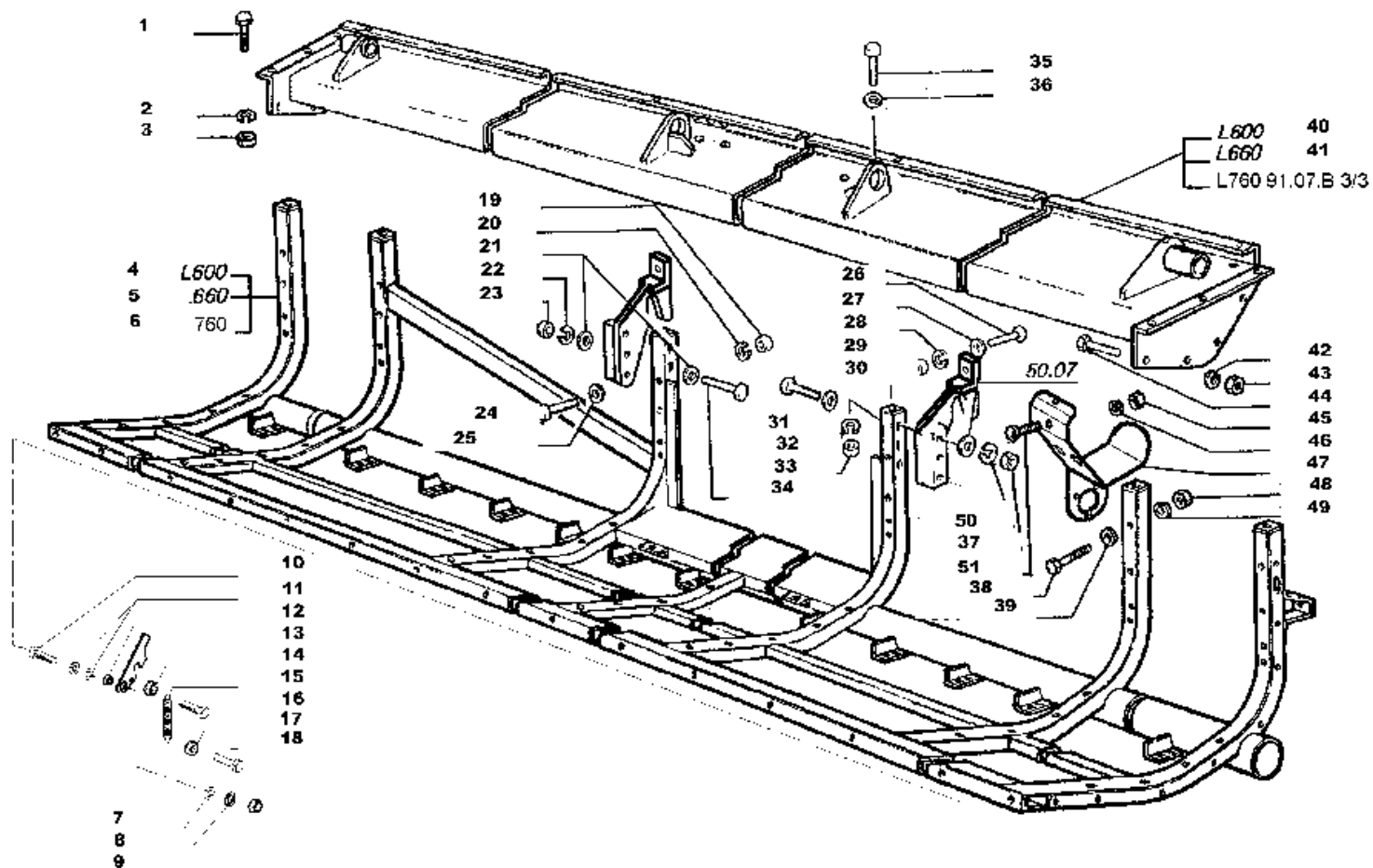

**L600 L660
 L760**

Chassis plateforme de coupe
 Schneidwerkrahmen

TELAIO PIATTAFORMA

Cutter bar table frame
 Bastidor plataforma de corte

91.07.B

2/3

4076910703

Telaio barra
Frame
Chassis
Rahmen
Bastidor

57 -
91.07.B
/2

Telaio piattaforma
Cutter bar table frame
Chassis plateforme de coupe
Schneidwer krahmen
Bastidor plataforma de corte

BG "L" - BARRE (2006)

Laverda\91-07 b 2-barre l-1a-ed-2006.png

		Italiano	Inglese	Francese	Tedesco	Spagnolo
24	11106424	1 Vite	Screw	Vis	Schraube	Tornillo
25	355501120	1 Rondella	Washer	Rondelle	Unterlegscheibe	Arandela
26	15540521	1 Vite	Screw	Vis	Schraube	Tornillo
27	355530830	1 Rondella	Washer	Rondelle	Unterlegscheibe	Arandela
28	12034771	1 Rosetta	Lock washer	Rondelle frein	Federring	Arandela grower
29	16101511	1 Dado	Nut	Ecrou	Mutter	Tuerca
30	15541424	1 Vite	Screw	Vis	Schraube	Tornillo
31	355530830	1 Rondella	Washer	Rondelle	Unterlegscheibe	Arandela
32	12034771	1 Rosetta	Lock washer	Rondelle frein	Federring	Arandela grower
33	16101511	1 Dado	Nut	Ecrou	Mutter	Tuerca
34	15541421	1 Vite	Screw	Vis	Schraube	Tornillo
35	15540521	1 Vite	Screw	Vis	Schraube	Tornillo
36	355530830	1 Rondella	Washer	Rondelle	Unterlegscheibe	Arandela
37	16101511	1 Dado	Nut	Ecrou	Mutter	Tuerca
38	11106424	1 Vite	Screw	Vis	Schraube	Tornillo
39	355501120	1 Rondella	Washer	Rondelle	Unterlegscheibe	Arandela
40	322692950	1 Trave barra	Beam	Poutre	Balker	Viga
		➡ 753000653 l600				
41	322693250	1 Trave barra	Beam	Poutre	Balker	Viga
		➡ 763000220 l660				
42	12034671	1 Rosetta	Lock washer	Rondelle frein	Federring	Arandela grower
43	11701721	1 Dado	Nut	Ecrou	Mutter	Tuerca
44	11106021	1 Vite	Screw	Vis	Schraube	Tornillo
45	16100811	1 Dado	Nut	Ecrou	Mutter	Tuerca
46	12034571	1 Rosetta	Lock washer	Rondelle frein	Federring	Arandela grower
47	322673650	1 Supporto	Support	Support	Lagerung	Dispos.de sosten

Telaio barra
 Frame
 Chassis
 Rahmen
 Bastidor

57 -
 91.07.B
 /2

Telaio piattaforma
 Cutter bar table frame
 Chassis plateforme de coupe
 Schneidwerkrahmen
 Bastidor plataforma de corte

BG "L" - BARRE (2006)

Laverda\91-07 b 2-barre l-1a-ed-2006.png

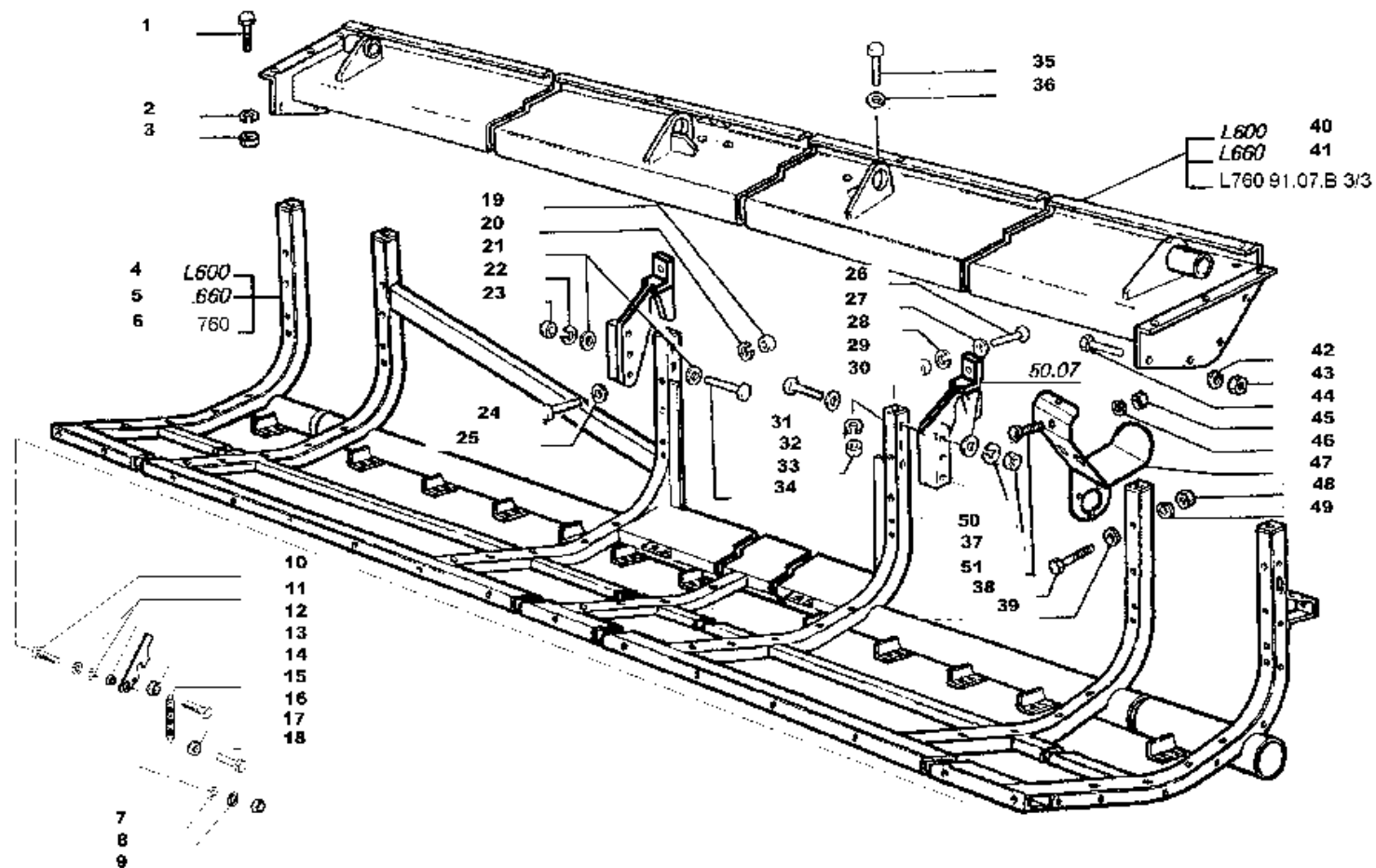

L600 L660
 L760

Chassis plateforme de coupe
 Schneidwerkrahmen

TELAIO PIATTAFORMA

Cutter bar table frame
 Bastidor plataforma de corte

91.07.B

2/3

4076910703

Telaio barra
Frame
Chassis
Rahmen
Bastidor

57 -
91.07.B
/2

Telaio piattaforma
Cutter bar table frame
Chassis plateforme de coupe
Schneidwer krahmen
Bastidor plataforma de corte

BG "L" - BARRE (2006)

Laverda\91-07 b 2-barre l-1a-ed-2006.png

		Italiano	Inglese	Francese	Tedesco	Spagnolo	
48	11701721	1	Dado	Nut	Ecrou	Mutter	Tuerca
49	12034671	1	Rosetta	Lock washer	Rondelle frein	Federring	Arandela grower
50	12034771	1	Rosetta	Lock washer	Rondelle frein	Federring	Arandela grower
51	350342511	1	Vite	Screw	Vis	Schraube	Tornillo

Telaio barra
Frame
Chassis
Rahmen
Bastidor

57 -
91.07.B
/3

Telaio piattaforma
Cutter bar table frame
Chassis plateforme de coupe
Schneidwerkrahmen
Bastidor plataforma de corte

BG "L" - BARRE (2006)

Laverda\91-07 b 3-barre l-1a-ed-2006.png

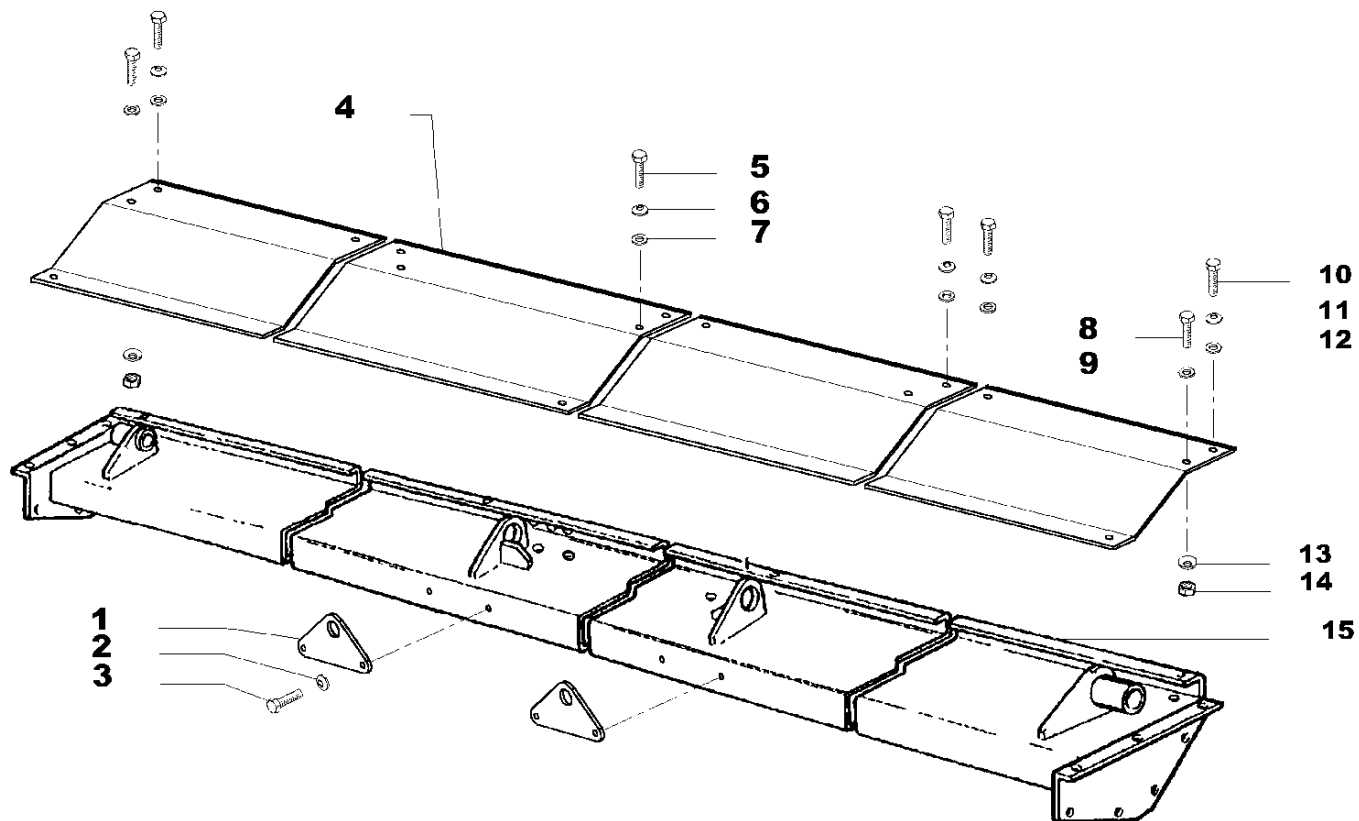

L760

Chassis plateforme de coupe
Schneidwerkrahmen

TELAIO PIATTAFORMA

Cutter bar table frame
Bastidor plataforma de corte

91.07.B

3/3

4076910703

Telaio barra
Frame
Chassis
Rahmen
Bastidor

57 -
91.07.B
/3

Telaio piattaforma
Cutter bar table frame
Chassis plateforme de coupe
Schneidwer krahmen
Bastidor plataforma de corte

BG "L" - BARRE (2006)

Laverda\91-07 b 3-barre l-1a-ed-2006.png

		Italiano	Inglese	Francese	Tedesco	Spagnolo
1	323244950	1 Staffa	Stirrup	Etrier	Buegel	Estribo
2	12034871	1 Rosetta	Lock washer	Rondelle frein	Federring	Arandela grower
3	11118721	1 Vite	Screw	Vis	Schraube	Tornillo
		● 000111187310 (1)				
4	323231550	1 Trave	Beam	Poutre	Baggerarm	Viga
5	15541521	1 Vite	Screw	Vis	Schraube	Tornillo
6	140046	1 Rondella	Washer	Rondelle	Unterlegscheibe	Arandela
7	355530830	1 Rondella	Washer	Rondelle	Unterlegscheibe	Arandela
8	15541521	1 Vite	Screw	Vis	Schraube	Tornillo
9	140046	1 Rondella	Washer	Rondelle	Unterlegscheibe	Arandela
10	11106221	1 Vite	Screw	Vis	Schraube	Tornillo
11	140045	1 Rondella	Washer	Rondelle	Unterlegscheibe	Arandela
12	355511030	1 Rondella	Washer	Rondelle	Unterlegscheibe	Arandela
13	140046	1 Rondella	Washer	Rondelle	Unterlegscheibe	Arandela
14	16101511	1 Dado	Nut	Ecrou	Mutter	Tuerca
15	323221850	1 Trave	Beam	Poutre	Baggerarm	Viga

Telaio barra
Frame
Chassis
Rahmen
Bastidor

57 -
91.07.
C.1/1

Lamiere e slitte
Plates and skids
Toles et sabots
Blecken und kufen
Chapas y patins

BG "L" - BARRE (2006)

Laverda\91-07 c 1-barre l-1a-ed-2006.png

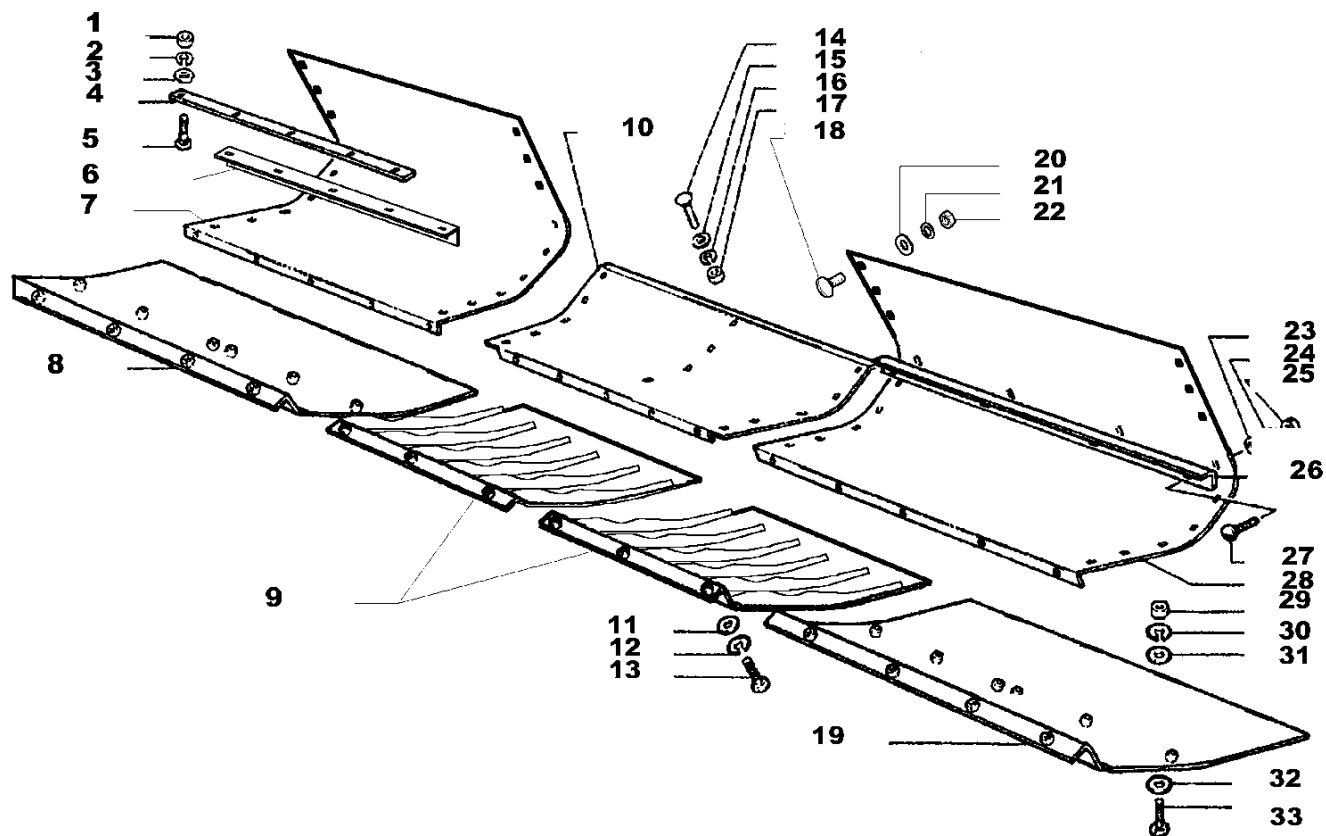

(TIPO -B-)

L480

Toles et sabots
Blecken und kufen

LAMIERE E SLITTE

Plates and skids
Chapas y patins

91.07.C.1

1/1

4076910703

Telaio barra
Frame
Chassis
Rahmen
Bastidor

57 -
91.07.
C.1/1

Lamiere e slitte
Plates and skids
Toles et sabots
Blecken und kufen
Chapas y patins

BG "L" - BARRE (2006)

Laverda\91-07 c 1-barre l-1a-ed-2006.png

		Italiano	Inglese	Francese	Tedesco	Spagnolo
1	16100811	1 Dado	Nut	Ecrou	Mutter	Tuerca
2	12034571	1 Rosetta	Lock washer	Rondelle frein	Federring	Arandela grower
3	355500915	1 Rondella	Washer	Rondelle	Unterlegscheibe	Arandela
4	322691050	1 Rasamento	Scraper	Racleur	Reibplatte	Chapa de roce
5	350342510	1 Vite	Screw	Vis	Schraube	Tornillo
6	323014850	1 Angolare	Angular	Corniere	Eckig	Angular
		● 003230148503 (1)				
7	323014050	1 Lamiera	Plate	Plaque	Platte	Plato
8	323241950	1 Slitta	Slide	Coulisse	Gleitstueck	Corredera
9	323088350	1 Slitta	Slide	Coulisse	Gleitstueck	Corredera
10	322700750	1 Lamiera	Plate	Plaque	Platte	Plato
11	355511030	1 Rondella	Washer	Rondelle	Unterlegscheibe	Arandela
12	12034671	1 Rosetta	Lock washer	Rondelle frein	Federring	Arandela grower
13	11106424	1 Vite	Screw	Vis	Schraube	Tornillo
14	350342510	1 Vite	Screw	Vis	Schraube	Tornillo
15	355500915	1 Rondella	Washer	Rondelle	Unterlegscheibe	Arandela
16	12034671	1 Rosetta	Lock washer	Rondelle frein	Federring	Arandela grower
17	16100811	1 Dado	Nut	Ecrou	Mutter	Tuerca
18	350342511	1 Vite	Screw	Vis	Schraube	Tornillo
19	323241950	1 Slitta	Slide	Coulisse	Gleitstueck	Corredera
20	355500915	1 Rondella	Washer	Rondelle	Unterlegscheibe	Arandela
21	12034571	1 Rosetta	Lock washer	Rondelle frein	Federring	Arandela grower
22	16100811	1 Dado	Nut	Ecrou	Mutter	Tuerca
23	355500915	1 Rondella	Washer	Rondelle	Unterlegscheibe	Arandela
24	12034571	1 Rosetta	Lock washer	Rondelle frein	Federring	Arandela grower
25	16100811	1 Dado	Nut	Ecrou	Mutter	Tuerca

Telaio barra
Frame
Chassis
Rahmen
Bastidor

57 -
91.07.
C.1/1

Lamiere e slitte
Plates and skids
Toles et sabots
Blecken und kufen
Chapas y patins

BG "L" - BARRE (2006)

Laverda\91-07 c 1-barre l-1a-ed-2006.png

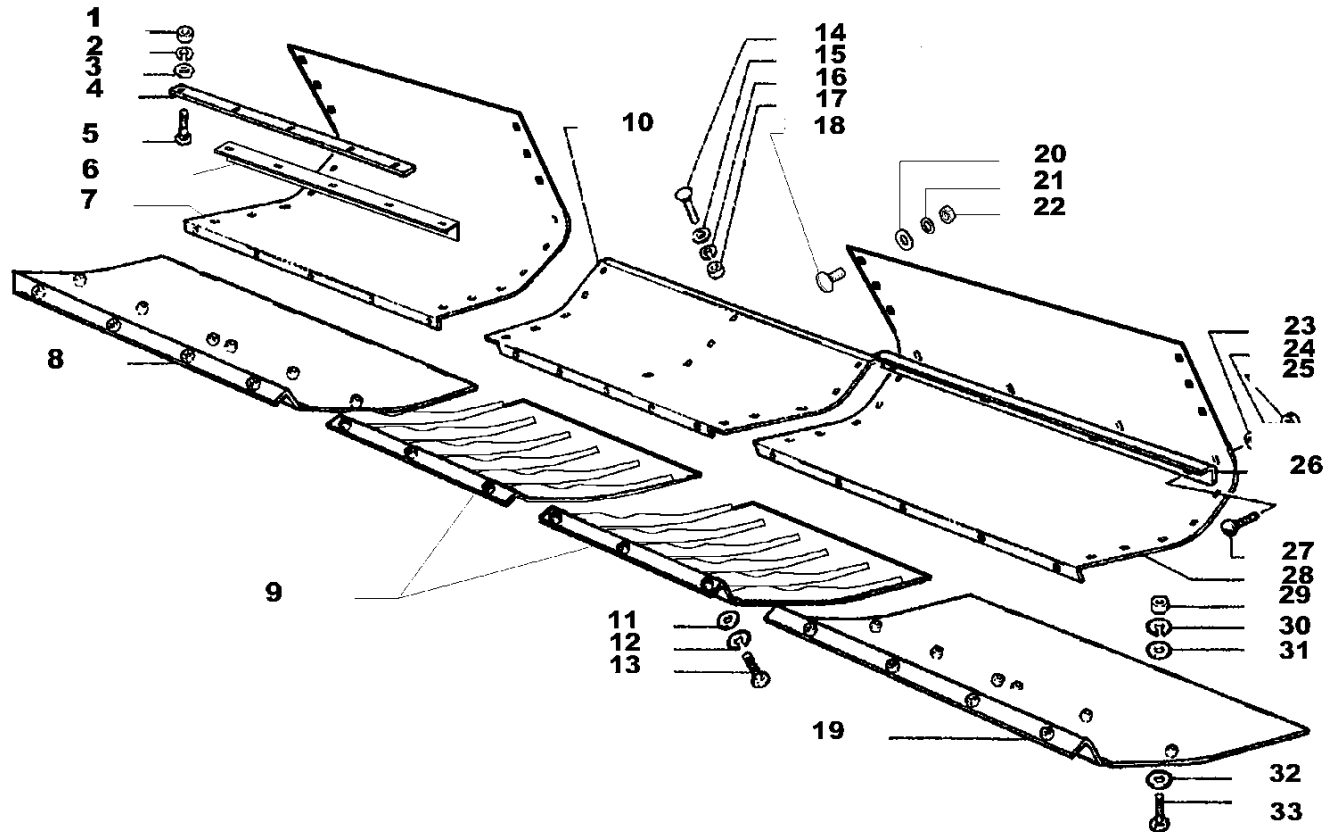

(TIPO -B-)

L480

Toles et sabots
Blecken und kufen

LAMIERE E SLITTE

Plates and skids
Chapas y patins

91.07.C.1

1/1

4076910703

Telaio barra
Frame
Chassis
Rahmen
Bastidor

57 -
91.07.
C.1/1

Lamiere e slitte
Plates and skids
Toles et sabots
Blecken und kufen
Chapas y patins

BG "L" - BARRE (2006)

Laverda\91-07 c 1-barre l-1a-ed-2006.png

		Italiano	Inglese	Francese	Tedesco	Spagnolo	
26	322606650	1	Rasamento	Scraper	Racleur	Reibplatte	Chapa de roce
27	350342511	1	Vite	Screw	Vis	Schraube	Tornillo
28	323013950	1	Lamiera	Plate	Plaque	Platte	Plato
29	11701721	1	Dado	Nut	Ecrou	Mutter	Tuerca
30	12034671	1	Rosetta	Lock washer	Rondelle frein	Federring	Arandela grower
31	355501130	1	Rondella	Washer	Rondelle	Unterlegscheibe	Arandela
32	355501130	1	Rondella	Washer	Rondelle	Unterlegscheibe	Arandela
33	11106424	1	Vite	Screw	Vis	Schraube	Tornillo

Telaio barra
Frame
Chassis
Rahmen
Bastidor

57 -
91.07.
C/1

Lamiere e slitte
Plates and skids
Toles et sabots
Blecken und kufen
Chapas y patins

BG "L" - BARRE (2006)

Laverda\91-07 c-barre l-1a-ed-2006.png

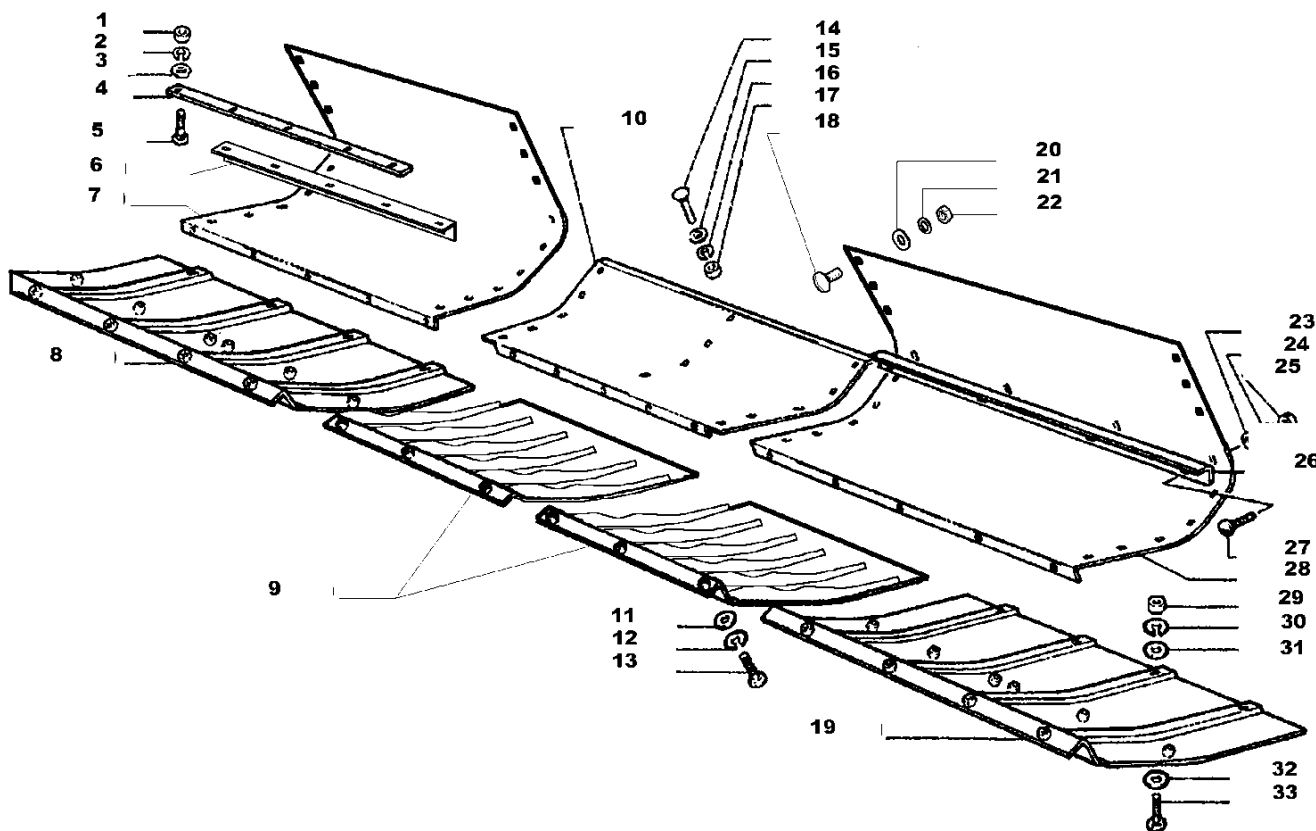

(TIPO -A-)

L480

Toles et sabots
Blecken und kufen

LAMIERE E SLITTE

Plates and skids
Chapas y patins

91.07.C

1/1

4076910703

Telaio barra
Frame
Chassis
Rahmen
Bastidor

57 -
91.07.
C/1

Lamiere e slitte
Plates and skids
Toles et sabots
Blecken und kufen
Chapas y patins

BG "L" - BARRE (2006)

Laverda\91-07 c-barre l-1a-ed-2006.png

		Italiano	Inglese	Francese	Tedesco	Spagnolo
1	16100811	1 Dado	Nut	Ecrou	Mutter	Tuerca
2	12034571	1 Rosetta	Lock washer	Rondelle frein	Federring	Arandela grower
3	355500915	1 Rondella	Washer	Rondelle	Unterlegscheibe	Arandela
4	322691050	1 Rasamento	Scraper	Racleur	Reibplatte	Chapa de roce
5	350342510	1 Vite	Screw	Vis	Schraube	Tornillo
6	323014850	1 Angolare	Angular	Corniere	Eckig	Angular
		● 003230148503 (1)				
7	323014050	1 Lamiera	Plate	Plaque	Platte	Plato
8	322777550	1 Slitta	Slide	Coulisse	Gleitstueck	Corredera
9	323088350	1 Slitta	Slide	Coulisse	Gleitstueck	Corredera
10	322700750	1 Lamiera	Plate	Plaque	Platte	Plato
11	355511030	1 Rondella	Washer	Rondelle	Unterlegscheibe	Arandela
12	12034671	1 Rosetta	Lock washer	Rondelle frein	Federring	Arandela grower
13	11106424	1 Vite	Screw	Vis	Schraube	Tornillo
14	350342510	1 Vite	Screw	Vis	Schraube	Tornillo
15	355500915	1 Rondella	Washer	Rondelle	Unterlegscheibe	Arandela
16	12034571	1 Rosetta	Lock washer	Rondelle frein	Federring	Arandela grower
17	16100811	1 Dado	Nut	Ecrou	Mutter	Tuerca
18	350342511	1 Vite	Screw	Vis	Schraube	Tornillo
19	322777650	1 Slitta	Slide	Coulisse	Gleitstueck	Corredera
20	355500915	1 Rondella	Washer	Rondelle	Unterlegscheibe	Arandela
21	12034571	1 Rosetta	Lock washer	Rondelle frein	Federring	Arandela grower
22	16100811	1 Dado	Nut	Ecrou	Mutter	Tuerca
23	355500915	1 Rondella	Washer	Rondelle	Unterlegscheibe	Arandela
24	12034571	1 Rosetta	Lock washer	Rondelle frein	Federring	Arandela grower
25	16100811	1 Dado	Nut	Ecrou	Mutter	Tuerca

Telaio barra
Frame
Chassis
Rahmen
Bastidor

57 -
91.07.
C/1

Lamiere e slitte
Plates and skids
Toles et sabots
Blecken und kufen
Chapas y patins

BG "L" - BARRE (2006)

Laverda\91-07 c-barre l-1a-ed-2006.png

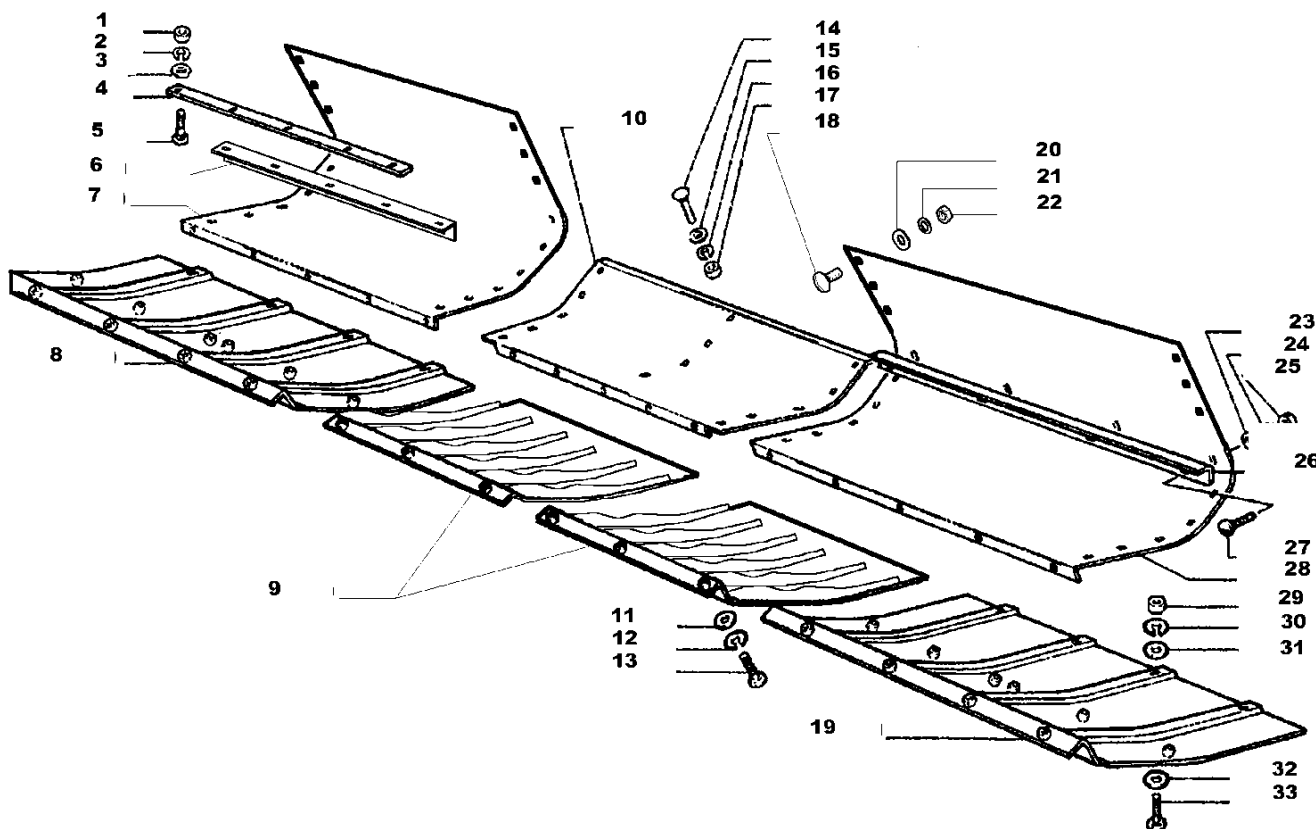

(TIPO -A-)

L480

Toles et sabots
Blecken und kufen

LAMIERE E SLITTE

Plates and skids
Chapas y patins

91.07.C

1/1

4076910703

Telaio barra
Frame
Chassis
Rahmen
Bastidor

57 -
91.07.
C/1

Lamiere e slitte
Plates and skids
Toles et sabots
Blecken und kufen
Chapas y patins

BG "L" - BARRE (2006)

Laverda\91-07 c-barre l-1a-ed-2006.png

		Italiano	Inglese	Francese	Tedesco	Spagnolo	
26	322606650	1	Rasamento	Scraper	Racleur	Reibplatte	Chapa de roce
27	350342511	1	Vite	Screw	Vis	Schraube	Tornillo
28	323013950	1	Lamiere	Plate	Plaque	Platte	Plato
29	11701721	1	Dado	Nut	Ecrou	Mutter	Tuerca
30	12034671	1	Rosetta	Lock washer	Rondelle frein	Federring	Arandela grower
31	355501130	1	Rondella	Washer	Rondelle	Unterlegscheibe	Arandela
32	355501130	1	Rondella	Washer	Rondelle	Unterlegscheibe	Arandela
33	11106424	1	Vite	Screw	Vis	Schraube	Tornillo

Telaio barra
Frame
Chassis
Rahmen
Bastidor

57 -
91.07.E
/1

Prolunga piattafoma
Cutter bar table extension
Rallonge barre de coupe
Schneidwerkverlängerung
Prolonga barra de corte

BG "L" - BARRE (2006)

Laverda\91-07 E-Barre L-1a-ed-2006.png

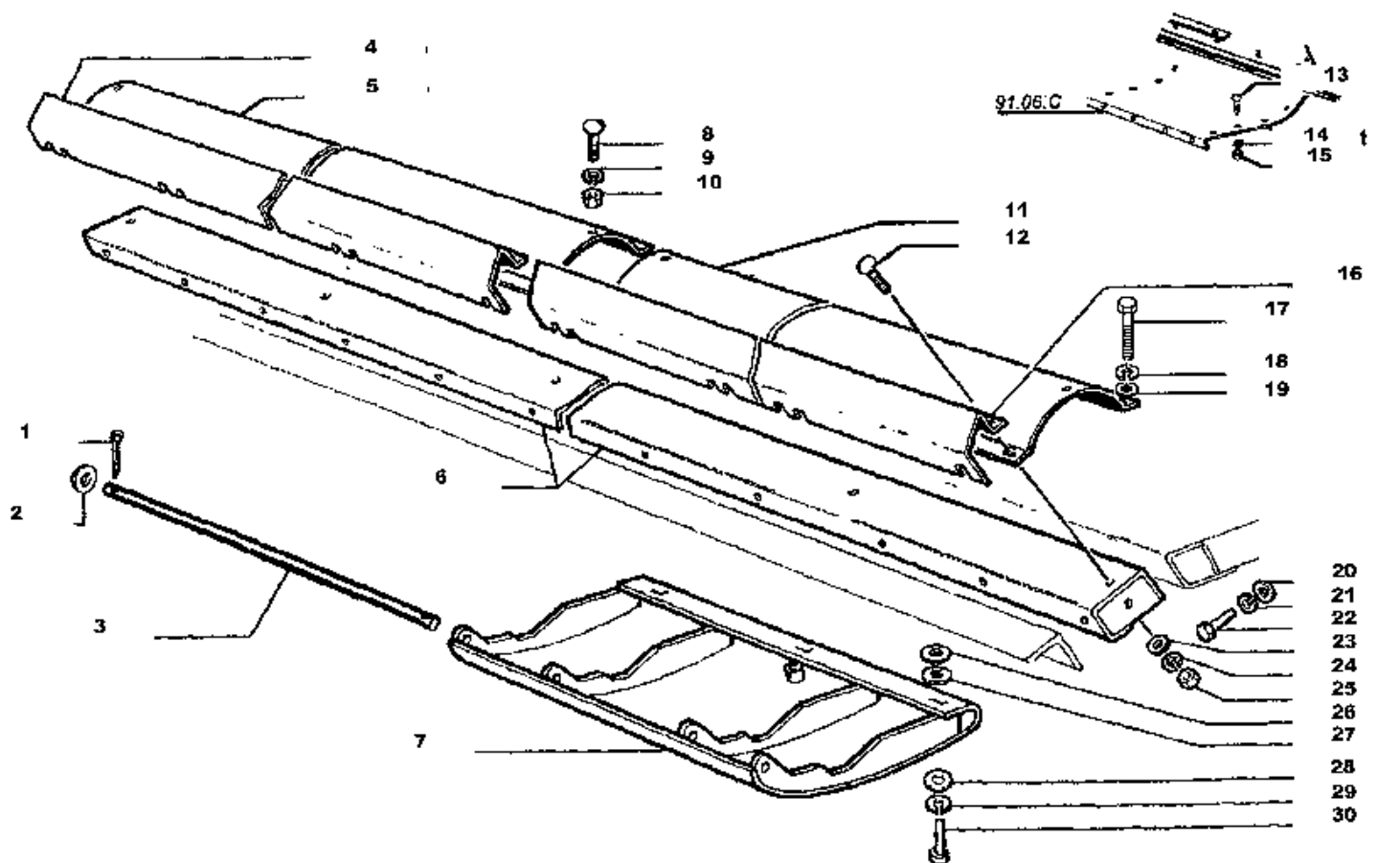

L480

*Rallonge barre de coupe
Schneidwerkverlängerung*

PROLUNGA PIATTAFORMA

*Cutter bar table extension
Prolonga barra de corte*

91.07.E

1/1

4076910710

Telaio barra
Frame
Chassis
Rahmen
Bastidor

57 -
91.07.E
/1

Prolunga piattaforma
Cutter bar table extension
Rallonge barre de coupe
Schneidwer kverlaengerung
Prolonga barra de corte

BG "L" - BARRE (2006)

Laverda\91-07 E-Barre L-1a-ed-2006.png

	Italiano	Inglese	Francese	Tedesco	Spagnolo	
1	10797001	1 Copiglia	Linch pin	Gouple ferguson	Vorstecker	Pasador para eje
2	355501630	1 Rondella	Washer	Rondelle	Unterlegscheibe	Arandela
3	322387250	1 Spina	Dowel	Plot	Zylinderstift	Centraje
4	321042250	1 Lamiera contenimento	Spring plate	Tole de retenue	Federplatte	Placa
5	322695550	1 Convogliatore ● 003226955505 (1)	Conveyor	Convoyeur	Leitblech	Canalizador
6	320966150	1 Prolunga fondo	Extencion lead	Rallonge	Verlangerungsschnur	Cordon de extension
7	320966250	1 Slitta ● 3227783500 (1)	Slide	Coulisse	Gleitstueck	Corredera
8	350342510	1 Vite	Screw	Vis	Schraube	Tornillo
9	12034571	1 Rosetta	Lock washer	Rondelle frein	Federring	Arandela grower
10	16100811	1 Dado	Nut	Ecrou	Mutter	Tuerca
11	322695550	1 Convogliatore ● 003226955505 (1)	Conveyor	Convoyeur	Leitblech	Canalizador
12	350342511	1 Vite	Screw	Vis	Schraube	Tornillo
13	350342510	1 Vite	Screw	Vis	Schraube	Tornillo
14	12034571	1 Rosetta	Lock washer	Rondelle frein	Federring	Arandela grower
15	16100811	1 Dado	Nut	Ecrou	Mutter	Tuerca
16	321042250	1 Lamiera contenimento	Spring plate	Tole de retenue	Federplatte	Placa
17	16043421	1 Vite	Screw	Vis	Schraube	Tornillo
18	12034571	1 Rosetta	Lock washer	Rondelle frein	Federring	Arandela grower
19	355500920	1 Rondella	Washer	Rondelle	Unterlegscheibe	Arandela
20	355511030	1 Rondella	Washer	Rondelle	Unterlegscheibe	Arandela
21	12034671	1 Rosetta	Lock washer	Rondelle frein	Federring	Arandela grower
22	11106421	1 Vite	Screw	Vis	Schraube	Tornillo
23	355500915	1 Rondella	Washer	Rondelle	Unterlegscheibe	Arandela

Telaio barra
Frame
Chassis
Rahmen
Bastidor

57 -
91.07.E
/1

Prolunga piattafoma
Cutter bar table extension
Rallonge barre de coupe
Schneidwerkverlängerung
Prolonga barra de corte

BG "L" - BARRE (2006)

Laverda\91-07 E-Barre L-1a-ed-2006.png

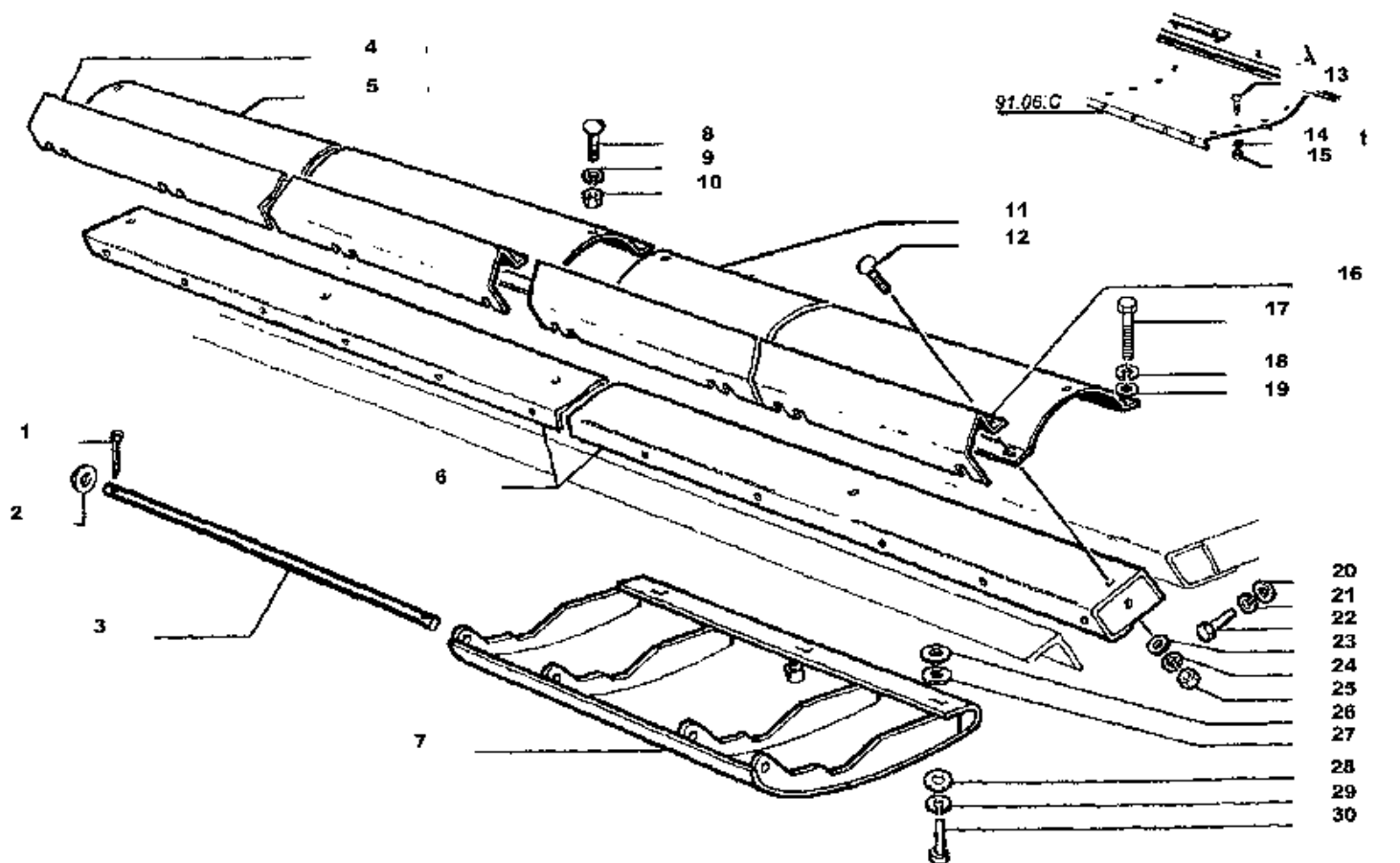

L480

*Rallonge barre de coupe
Schneidwerkverlängerung*

PROLUNGA PIATTAFORMA

*Cutter bar table extension
Prolonga barra de corte*

91.07.E

1/1

4076910710

Telaio barra
Frame
Chassis
Rahmen
Bastidor

57 -
91.07.E
/1

Prolunga piattaforma
Cutter bar table extension
Rallonge barre de coupe
Schneidwer kverlaengerung
Prolonga barra de corte

BG "L" - BARRE (2006)

Laverda\91-07 E-Barre L-1a-ed-2006.png

		Italiano	Inglese	Francese	Tedesco	Spagnolo
24	12034571	1 Rosetta	Lock washer	Rondelle frein	Federring	Arandela grower
25	16100811	1 Dado	Nut	Ecrou	Mutter	Tuerca
26	355511020	1 Rondella	Washer	Rondelle	Unterlegscheibe	Arandela
27	355511010	1 Rondella	Washer	Rondelle	Unterlegscheibe	Arandela
28	355511040	1 Rondella	Washer	Rondelle	Unterlegscheibe	Arandela
29	12034671	1 Rosetta	Lock washer	Rondelle frein	Federring	Arandela grower
30	14420121	1 Vite	Screw	Vis	Schraube	Tornillo

Telaio barra
Frame
Chassis
Rahmen
Bastidor

57 -
91.08.
A.1/1

Lamiere e slitte
Plates and skids
Toles et sabots
Blecken und kufen
Chapas y patins

BG "L" - BARRE (2006)

Laverda\91-08 a 1-barre l-1a-ed-2006.png

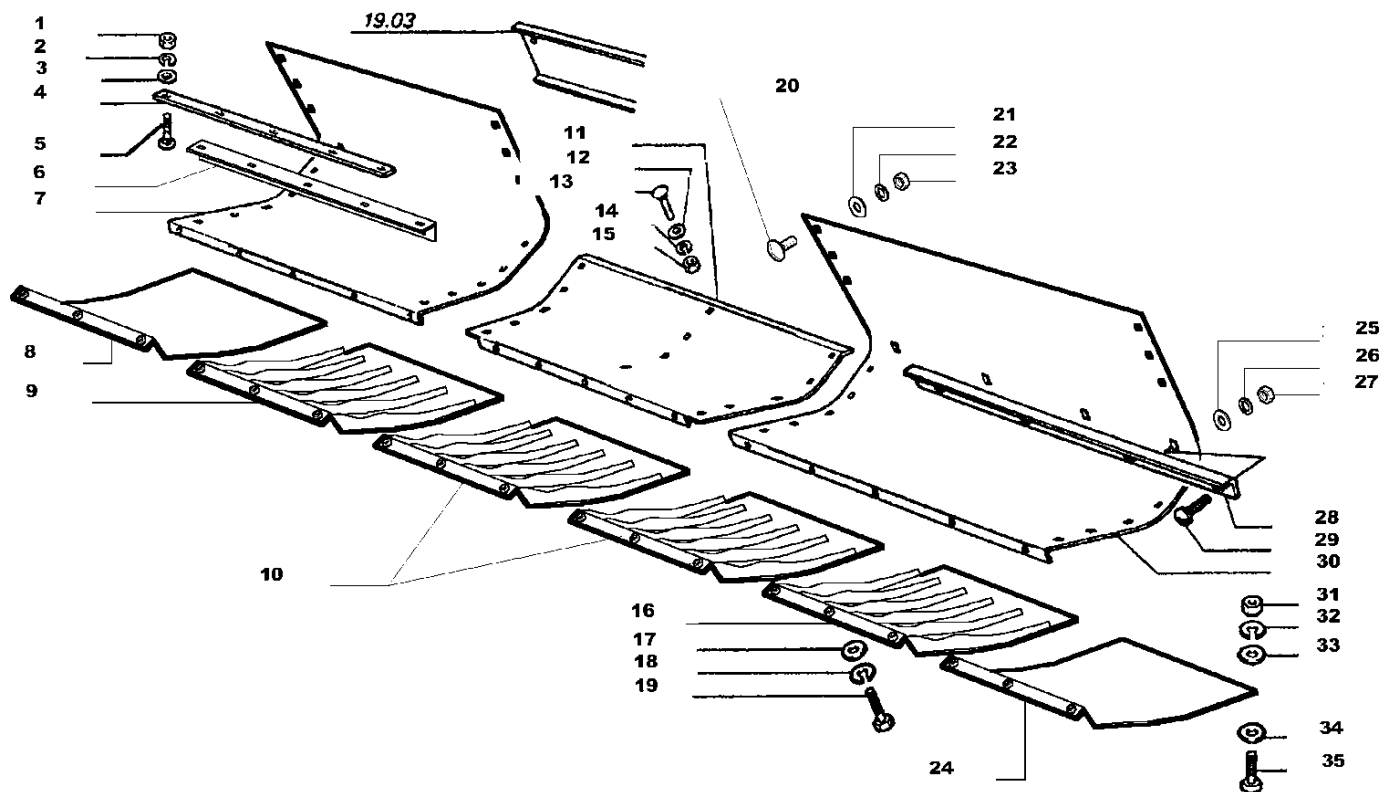

(TIPO -B-)

L540

*Toles et sabots
Blecken und kufen*

LAMIERE E SLITTE

*Plates and skids
Chapas y patins*

91.08.A.1

1/1

4076910803

Telaio barra
Frame
Chassis
Rahmen
Bastidor

57 -
91.08.
A.1/1

Lamiere e slitte
Plates and skids
Toles et sabots
Blecken und kufen
Chapas y patins

BG "L" - BARRE (2006)

Laverda\91-08 a 1-barre l-1a-ed-2006.png

		Italiano	Inglese	Francese	Tedesco	Spagnolo
1	16100811	1 Dado	Nut	Ecrou	Mutter	Tuerca
2	12034571	1 Rosetta	Lock washer	Rondelle frein	Federring	Arandela grower
3	355500915	1 Rondella	Washer	Rondelle	Unterlegscheibe	Arandela
4	322691150	1 Rasamento	Scraper	Racleur	Reibplatte	Chapa de roce
5	350342510	1 Vite	Screw	Vis	Schraube	Tornillo
6	323014950	1 Angolare	Angular	Corniere	Eckig	Angular
7	323014250	1 Lamiera	Plate	Plaque	Platte	Plato
8	323242050	1 Slitta	Slide	Coulisse	Gleitstueck	Corredera
9	323088550	1 Slitta	Slide	Coulisse	Gleitstueck	Corredera
10	323088350	1 Slitta	Slide	Coulisse	Gleitstueck	Corredera
11	322700750	1 Lamiera	Plate	Plaque	Platte	Plato
12	355500915	1 Rondella	Washer	Rondelle	Unterlegscheibe	Arandela
13	350342510	1 Vite	Screw	Vis	Schraube	Tornillo
14	12034571	1 Rosetta	Lock washer	Rondelle frein	Federring	Arandela grower
15	16100811	1 Dado	Nut	Ecrou	Mutter	Tuerca
16	323088550	1 Slitta	Slide	Coulisse	Gleitstueck	Corredera
17	355511030	1 Rondella	Washer	Rondelle	Unterlegscheibe	Arandela
18	12034671	1 Rosetta	Lock washer	Rondelle frein	Federring	Arandela grower
19	11106424	1 Vite	Screw	Vis	Schraube	Tornillo
20	350342511	1 Vite	Screw	Vis	Schraube	Tornillo
21	355500915	1 Rondella	Washer	Rondelle	Unterlegscheibe	Arandela
22	12034571	1 Rosetta	Lock washer	Rondelle frein	Federring	Arandela grower
23	16100811	1 Dado	Nut	Ecrou	Mutter	Tuerca
24	323242050	1 Slitta	Slide	Coulisse	Gleitstueck	Corredera
25	355500915	1 Rondella	Washer	Rondelle	Unterlegscheibe	Arandela
26	12034571	1 Rosetta	Lock washer	Rondelle frein	Federring	Arandela grower

Telaio barra
Frame
Chassis
Rahmen
Bastidor

57 -
91.08.
A.1/1

Lamiere e slitte
Plates and skids
Toles et sabots
Blecken und kufen
Chapas y patins

BG "L" - BARRE (2006)

Laverda\91-08 a 1-barre l-1a-ed-2006.png

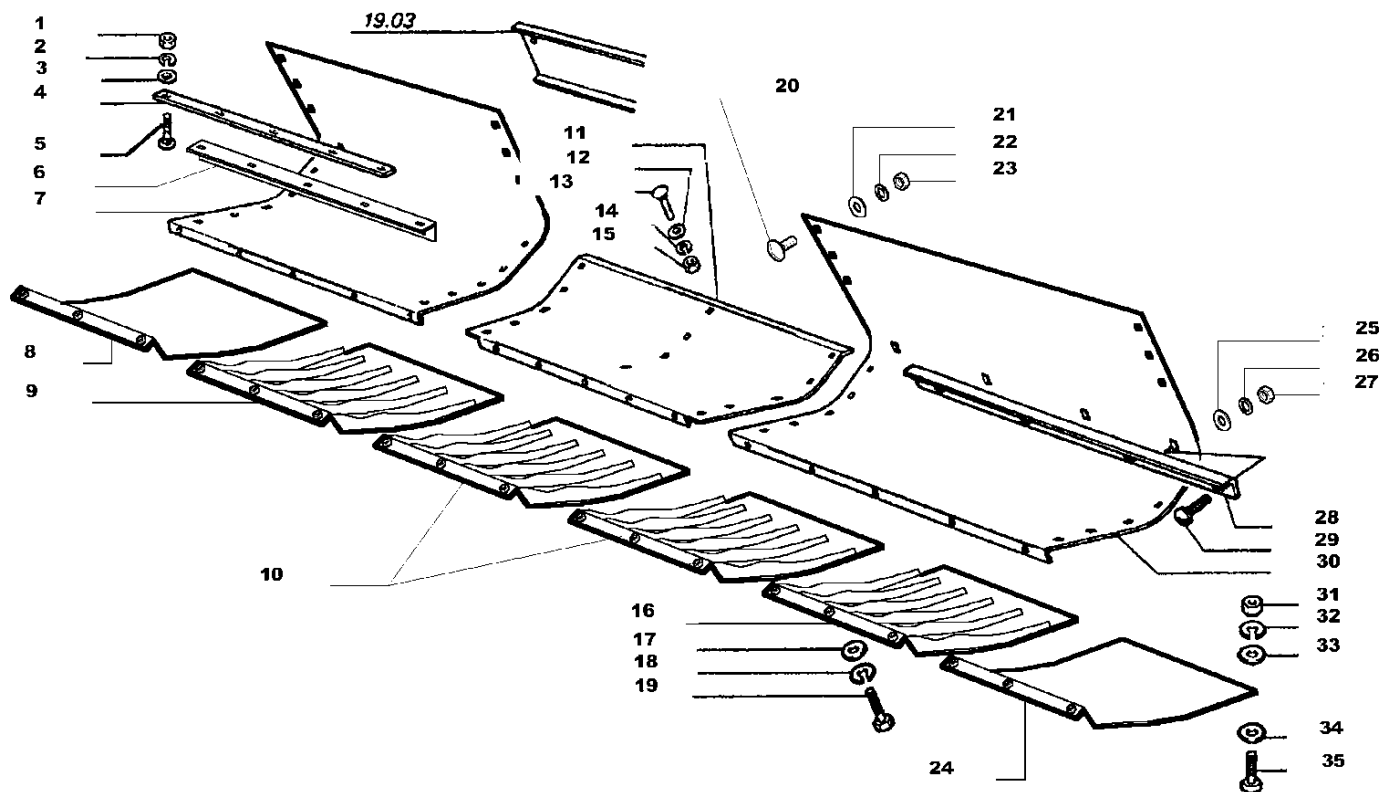

(TIPO -B-)

L540

Toles et sabots
Blecken und kufen

LAMIERE E SLITTE

Plates and skids
Chapas y patins

91.08.A.1

1/1

4076910803

Telaio barra
Frame
Chassis
Rahmen
Bastidor

57 -
91.08.
A.1/1

Lamiere e slitte
Plates and skids
Toles et sabots
Blecken und kufen
Chapas y patins

BG "L" - BARRE (2006)

Laverda\91-08 a 1-barre l-1a-ed-2006.png

		Italiano	Inglese	Francese	Tedesco	Spagnolo	
27	16100811	1	Dado	Nut	Ecrou	Mutter	Tuerca
28	322606550	1	Rasamento	Scraper	Racleur	Reibplatte	Chapa de roce
29	350342511	1	Vite	Screw	Vis	Schraube	Tornillo
30	323014150	1	Lamiera	Plate	Plaque	Platte	Plato
31	11701721	1	Dado	Nut	Ecrou	Mutter	Tuerca
32	12034671	1	Rosetta	Lock washer	Rondelle frein	Federring	Arandela grower
33	355501130	1	Rondella	Washer	Rondelle	Unterlegscheibe	Arandela
34	355501130	1	Rondella	Washer	Rondelle	Unterlegscheibe	Arandela
35	11106424	1	Vite	Screw	Vis	Schraube	Tornillo

Telaio barra
Frame
Chassis
Rahmen
Bastidor

57 -
91.08.
A/1

Lamiere e slitte
Plates and skids
Toles et sabots
Blecken und kufen
Chapas y patins

BG "L" - BARRE (2006)

Laverda\91-08 a-barre l-1a-ed-2006.png

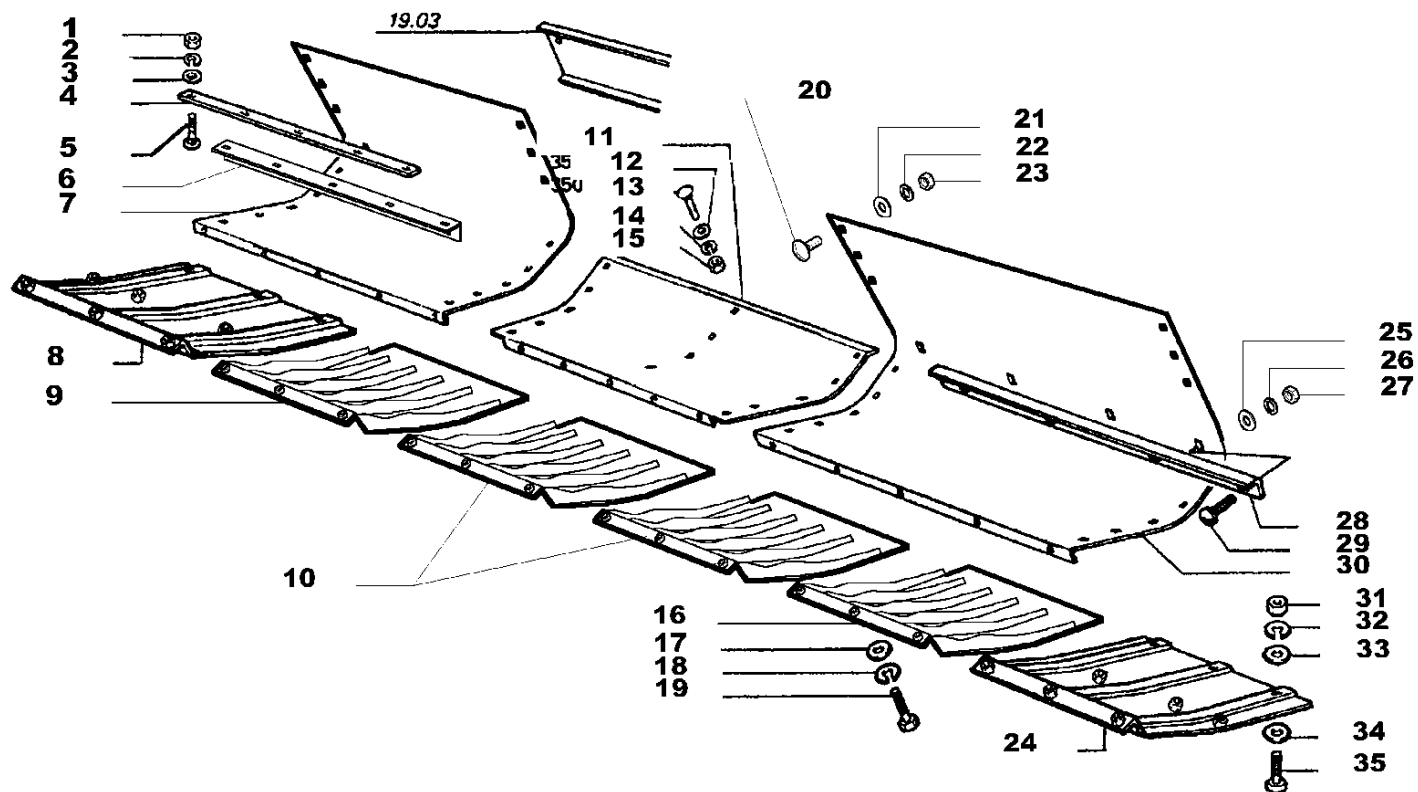

(TIPO -A-)

L540

Toles et sabots
Blecken und kufen

LAMIERE E SLITTE

Plates and skids
Chapas y patins

91.08.A

1/1

4076910803

Telaio barra
Frame
Chassis
Rahmen
Bastidor

57 -
91.08.
A/1

Lamiere e slitte
Plates and skids
Toles et sabots
Blecken und kufen
Chapas y patins

BG "L" - BARRE (2006)

Laverda\91-08 a-barre l-1a-ed-2006.png

		Italiano	Inglese	Francese	Tedesco	Spagnolo
1	16100811	1 Dado	Nut	Ecrou	Mutter	Tuerca
2	12034571	1 Rosetta	Lock washer	Rondelle frein	Federring	Arandela grower
3	355500915	1 Rondella	Washer	Rondelle	Unterlegscheibe	Arandela
4	322691150	1 Rasamento	Scraper	Racleur	Reibplatte	Chapa de roce
5	350342510	1 Vite	Screw	Vis	Schraube	Tornillo
6	323014950	1 Angolare	Angular	Corniere	Eckig	Angular
7	323014250	1 Lamiera	Plate	Plaque	Platte	Plato
8	322777750	1 Slitta	Slide	Coulisse	Gleitstueck	Corredera
9	323088550	1 Slitta	Slide	Coulisse	Gleitstueck	Corredera
10	323088350	1 Slitta	Slide	Coulisse	Gleitstueck	Corredera
11	322700750	1 Lamiera	Plate	Plaque	Platte	Plato
12	355500915	1 Rondella	Washer	Rondelle	Unterlegscheibe	Arandela
13	350342510	1 Vite	Screw	Vis	Schraube	Tornillo
14	12034571	1 Rosetta	Lock washer	Rondelle frein	Federring	Arandela grower
15	16100811	1 Dado	Nut	Ecrou	Mutter	Tuerca
16	323088550	1 Slitta	Slide	Coulisse	Gleitstueck	Corredera
17	355511030	1 Rondella	Washer	Rondelle	Unterlegscheibe	Arandela
18	12034671	1 Rosetta	Lock washer	Rondelle frein	Federring	Arandela grower
19	11106424	1 Vite	Screw	Vis	Schraube	Tornillo
20	350342511	1 Vite	Screw	Vis	Schraube	Tornillo
21	355500915	1 Rondella	Washer	Rondelle	Unterlegscheibe	Arandela
22	12034571	1 Rosetta	Lock washer	Rondelle frein	Federring	Arandela grower
23	16100811	1 Dado	Nut	Ecrou	Mutter	Tuerca
24	322777850	1 Slitta	Slide	Coulisse	Gleitstueck	Corredera
25	355500915	1 Rondella	Washer	Rondelle	Unterlegscheibe	Arandela
26	12034571	1 Rosetta	Lock washer	Rondelle frein	Federring	Arandela grower

Telaio barra
Frame
Chassis
Rahmen
Bastidor

57 -
91.08.
A/1

Lamiere e slitte
Plates and skids
Toles et sabots
Blecken und kufen
Chapas y patins

BG "L" - BARRE (2006)

Laverda\91-08 a-barre l-1a-ed-2006.png

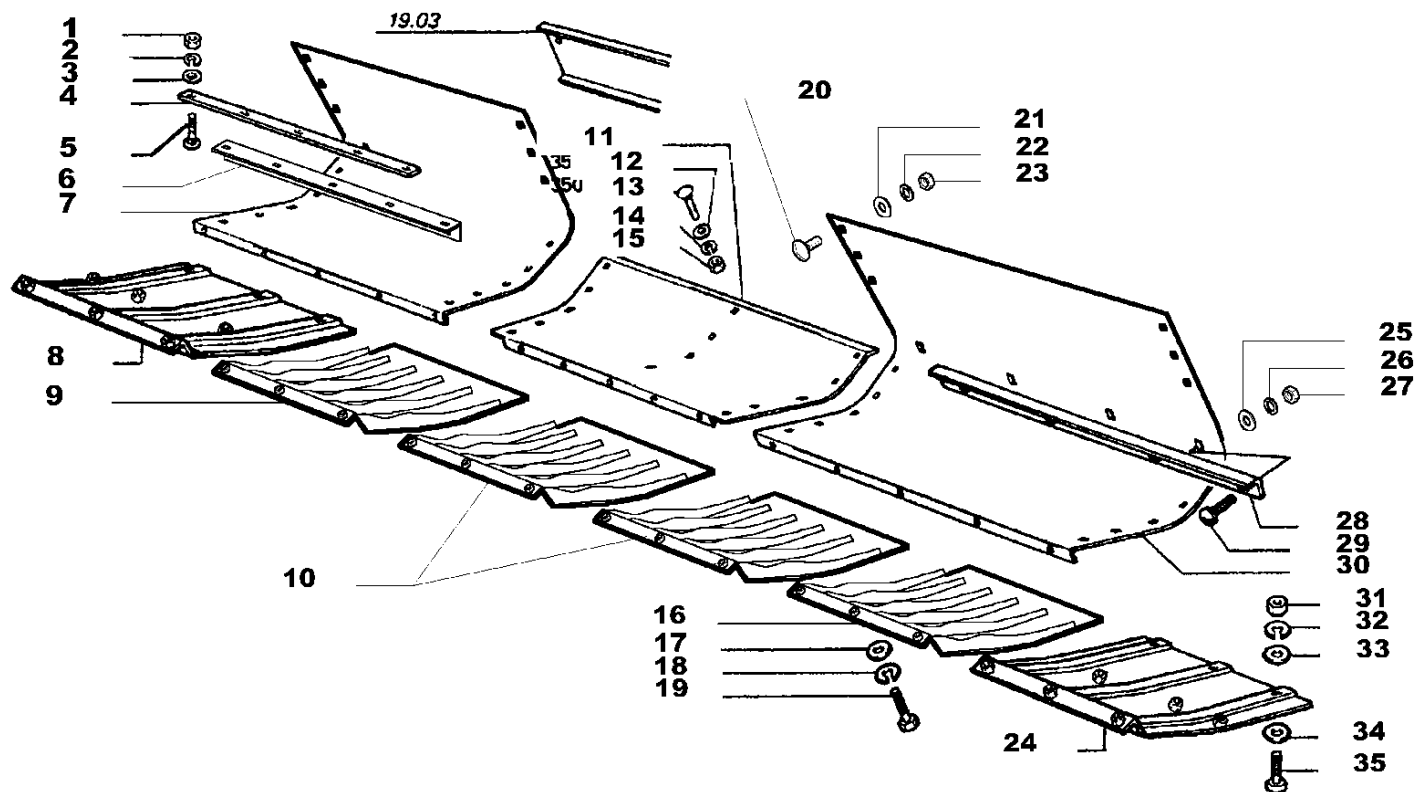

(TIPO -A-)

L540

Toles et sabots
Blecken und kufen

LAMIERE E SLITTE

Plates and skids
Chapas y patins

91.08.A

1/1

4076910803

Telaio barra
Frame
Chassis
Rahmen
Bastidor

57 -
91.08.
A/1

Lamiere e slitte
Plates and skids
Toles et sabots
Blecken und kufen
Chapas y patins

BG "L" - BARRE (2006)

Laverda\91-08 a-barre l-1a-ed-2006.png

		Italiano	Inglese	Francese	Tedesco	Spagnolo	
27	16100811	1	Dado	Nut	Ecrou	Mutter	Tuerca
28	322606550	1	Rasamento	Scraper	Racleur	Reibplatte	Chapa de roce
29	350342511	1	Vite	Screw	Vis	Schraube	Tornillo
30	323014150	1	Lamiera	Plate	Plaque	Platte	Plato
31	11701721	1	Dado	Nut	Ecrou	Mutter	Tuerca
32	12034671	1	Rosetta	Lock washer	Rondelle frein	Federring	Arandela grower
33	355501130	1	Rondella	Washer	Rondelle	Unterlegscheibe	Arandela
34	355501130	1	Rondella	Washer	Rondelle	Unterlegscheibe	Arandela
35	11106424	1	Vite	Screw	Vis	Schraube	Tornillo

Telaio barra
Frame
Chassis
Rahmen
Bastidor

57 -
91.08.B
/1

Prolunga piattaforma
Cutter bar table extension
Rallonge barre de coupe
Schneidwerkverlaengerung
Prolonga barra de corte

BG "L" - BARRE (2006)

Laverda\91-08 b-barre l-1a-ed-2006.png

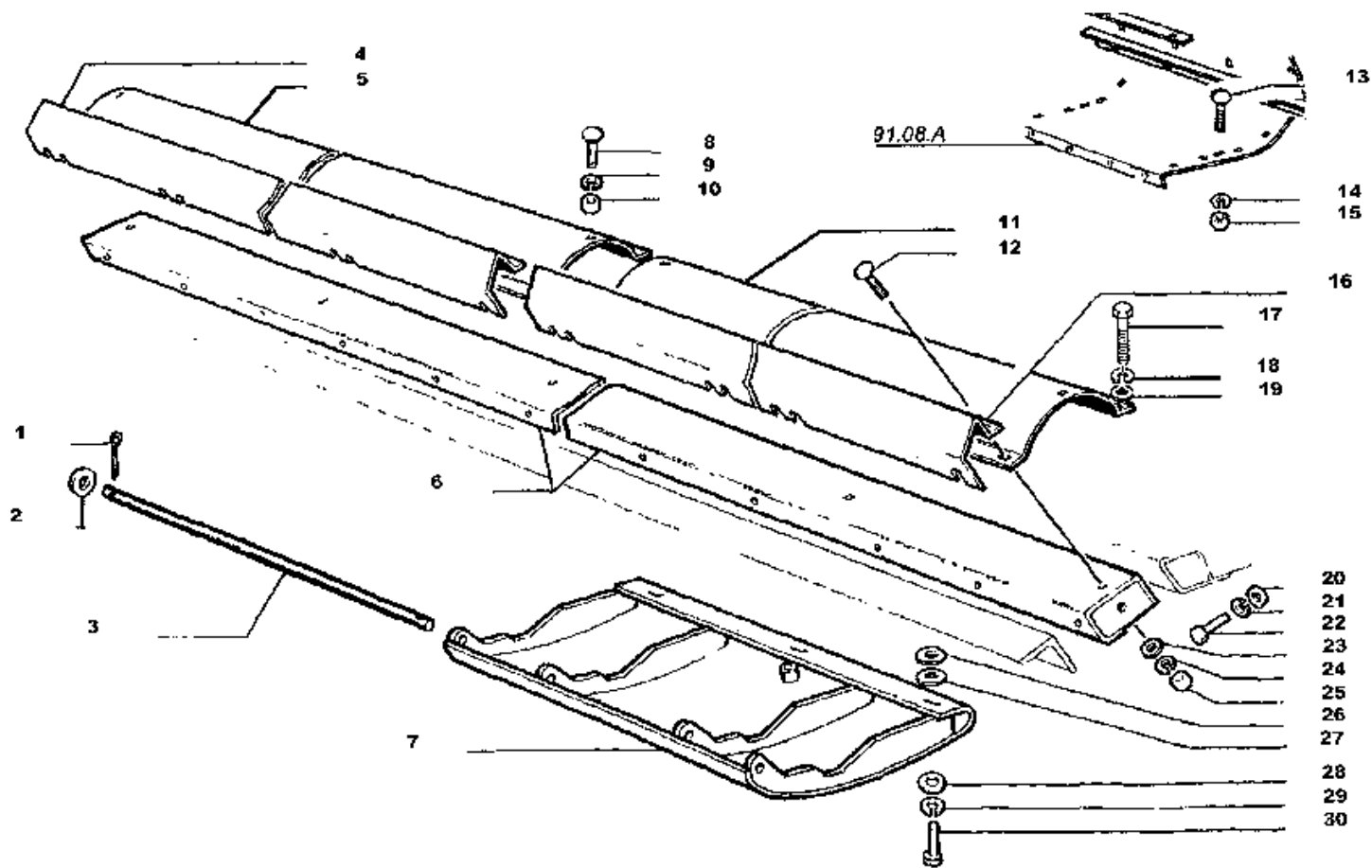

L540

Rallonge barre de coupe
Schneidwerkverlaengerung

PROLUNGA PIATTAFORMA

Cutter bar table extension
Prolonga barra de corte

91.08.B

1/1 4076910810

Telaio barra
Frame
Chassis
Rahmen
Bastidor

57 -
91.08.B
/1

Prolunga piattaforma
Cutter bar table extension
Rallonge barre de coupe
Schneidwerkverlaengerung
Prolonga barra de corte

BG "L" - BARRE (2006)

Laverda\91-08 b-barre l-1a-ed-2006.png

		Italiano	Inglese	Francese	Tedesco	Spagnolo
1	10797001	1 Copiglia	Linch pin	Gouplle ferguson	Vorstecker	Pasador para eje
2	355501530	1 Rondella	Washer	Rondelle	Unterlegscheibe	Arandela
3	322387250	1 Spina	Dowel	Plot	Zylinderstift	Centraje
4	321042350	1 Lamiera	Plate	Plaque	Platte	Plato
5	322695150	1 Fianco	Board	Planche	Brett	Tablero
6	321956750	1 Prolunga fondo	Extencion lead	Rallonge	Verlangerungsschnur	Cordon de extension
7	320966250	1 Slitta	Slide	Coulisse	Gleitstueck	Corredera
		● 3227783500 (1)				
8	350342510	1 Vite	Screw	Vis	Schraube	Tornillo
9	12034571	1 Rosetta	Lock washer	Rondelle frein	Federring	Arandela grower
10	16100811	1 Dado	Nut	Ecrou	Mutter	Tuerca
11	322695150	1 Fianco	Board	Planche	Brett	Tablero
12	350342511	1 Vite	Screw	Vis	Schraube	Tornillo
13	350342510	1 Vite	Screw	Vis	Schraube	Tornillo
14	12034571	1 Rosetta	Lock washer	Rondelle frein	Federring	Arandela grower
15	16100811	1 Dado	Nut	Ecrou	Mutter	Tuerca
16	321042350	1 Lamiera	Plate	Plaque	Platte	Plato
17	16043421	1 Vite	Screw	Vis	Schraube	Tornillo
18	12034571	1 Rosetta	Lock washer	Rondelle frein	Federring	Arandela grower
19	355500920	1 Rondella	Washer	Rondelle	Unterlegscheibe	Arandela
20	355511030	1 Rondella	Washer	Rondelle	Unterlegscheibe	Arandela
21	12034671	1 Rosetta	Lock washer	Rondelle frein	Federring	Arandela grower
22	11106421	1 Vite	Screw	Vis	Schraube	Tornillo
23	355500915	1 Rondella	Washer	Rondelle	Unterlegscheibe	Arandela
24	12034571	1 Rosetta	Lock washer	Rondelle frein	Federring	Arandela grower
25	16100811	1 Dado	Nut	Ecrou	Mutter	Tuerca

Telaio barra
Frame
Chassis
Rahmen
Bastidor

57 -
91.08.B
/1

Prolunga piattaforma
Cutter bar table extension
Rallonge barre de coupe
Schneidwerkverlaengerung
Prolonga barra de corte

BG "L" - BARRE (2006)

Laverda\91-08 b-barre l-1a-ed-2006.png

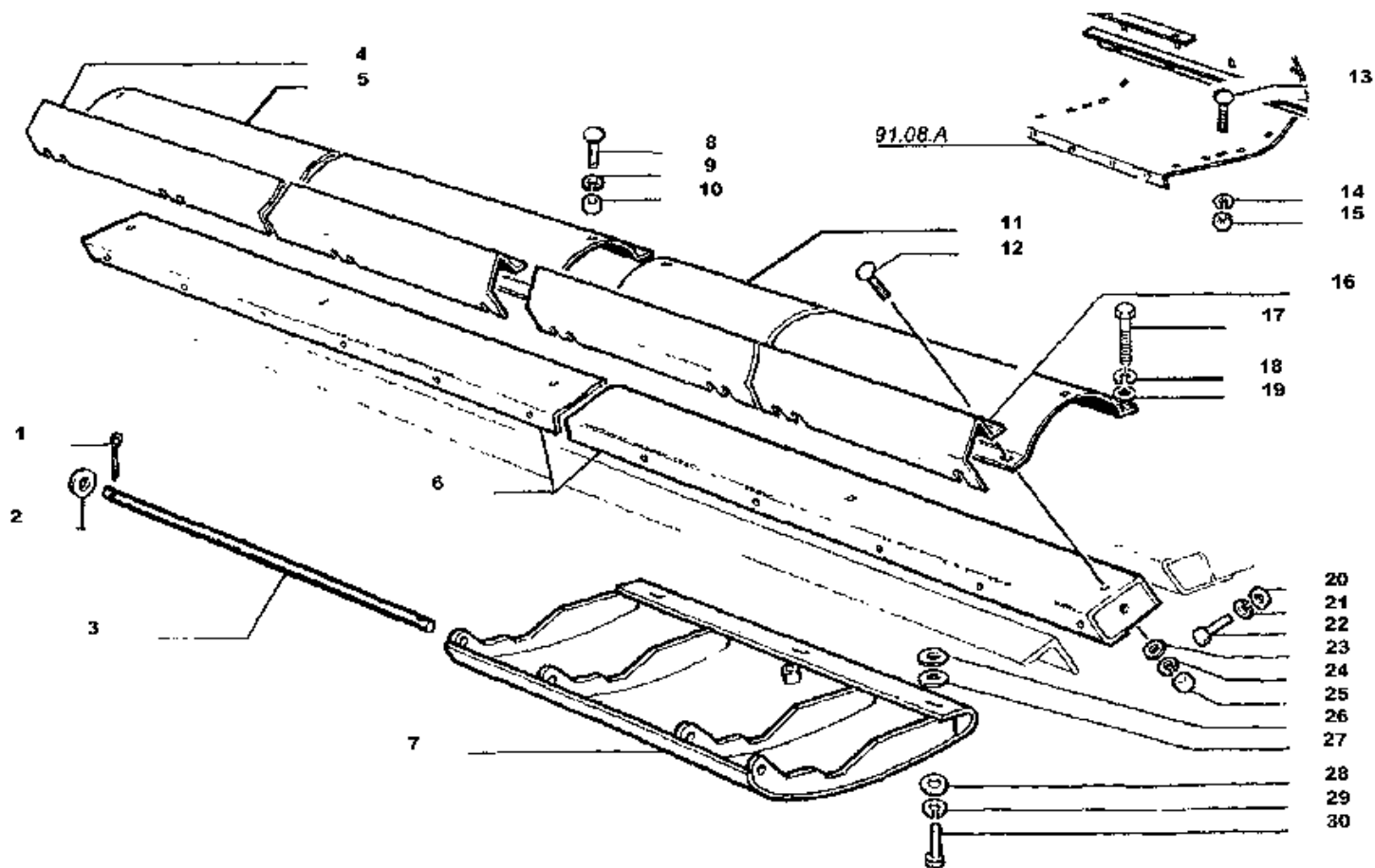

L540

Rallonge barre de coupe
Schneidwerkverlaengerung

PROLUNGA PIATTAFORMA

Cutter bar table extension
Prolonga barra de corte

91.08.B

1/1 4076910810

Telaio barra
Frame
Chassis
Rahmen
Bastidor

57 -
91.08.B
/1

Prolunga piattaforma
Cutter bar table extension
Rallonge barre de coupe
Schneidwerkverlaengerung
Prolonga barra de corte

BG "L" - BARRE (2006)

Laverda\91-08 b-barre l-1a-ed-2006.png

		Italiano	Inglese	Francese	Tedesco	Spagnolo
26	355511020	1 Rondella	Washer	Rondelle	Unterlegscheibe	Arandela
27	355511010	1 Rondella	Washer	Rondelle	Unterlegscheibe	Arandela
28	355511040	1 Rondella	Washer	Rondelle	Unterlegscheibe	Arandela
29	12034671	1 Rosetta	Lock washer	Rondelle frein	Federring	Arandela grower
30	14420121	1 Vite	Screw	Vis	Schraube	Tornillo

Telaio barra
Frame
Chassis
Rahmen
Bastidor

57 -
91.09.
A.1/1

Lamiere e slitte
Plates and skids
Toles et sabots
Blecken und kufen
Chapas y patins

BG "L" - BARRE (2006)

Laverda\91-09 a 1-barre l-1a-ed-2006.png

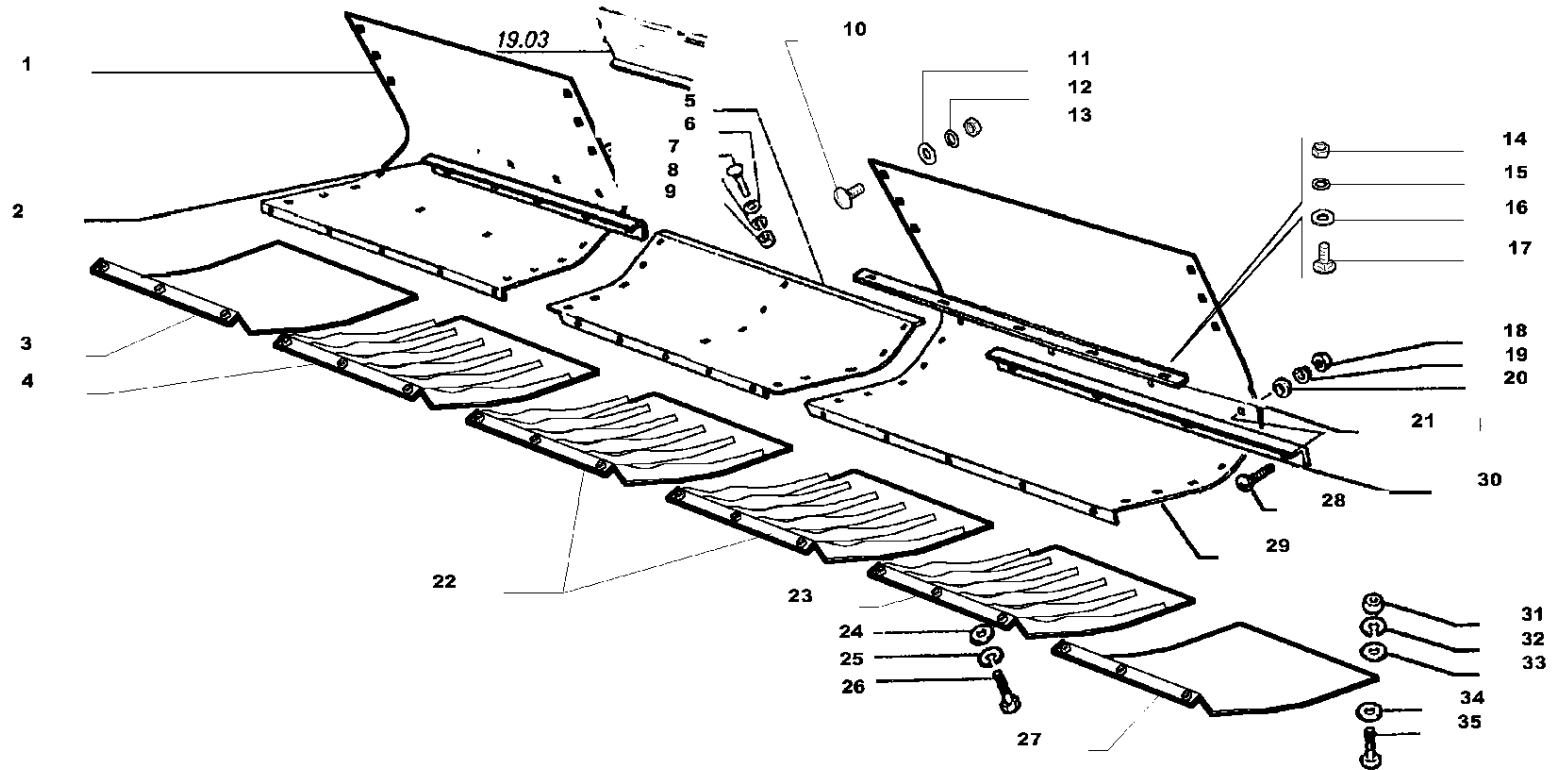

(TIPO -B-)

L600

Toles et sabots
Blecken und kufen

LAMIERE E SLITTE

Plates and skids
Chapas y patins

91.09.A.1

1/1

4076910903

Telaio barra
Frame
Chassis
Rahmen
Bastidor

57 -
91.09.
A.1/1

Lamiere e slitte
Plates and skids
Toles et sabots
Blecken und kufen
Chapas y patins

BG "L" - BARRE (2006)

Laverda\91-09 a 1-barre l-1a-ed-2006.png

		Italiano	Inglese	Francese	Tedesco	Spagnolo
1	323014450	1 Lamiera	Plate	Plaque	Platte	Plato
2	322606850	1 Rasamento	Scraper	Racleur	Reibplatte	Chapa de roce
3	323227450	1 Slitta	Slide	Coulisse	Gleitstueck	Corredera
4	323088650	1 Slitta	Slide	Coulisse	Gleitstueck	Corredera
5	322700750	1 Lamiera	Plate	Plaque	Platte	Plato
6	355500915	1 Rondella	Washer	Rondelle	Unterlegscheibe	Arandela
7	350342510	1 Vite	Screw	Vis	Schraube	Tornillo
8	12034571	1 Rosetta	Lock washer	Rondelle frein	Federring	Arandela grower
9	16100811	1 Dado	Nut	Ecrou	Mutter	Tuerca
10	350342511	1 Vite	Screw	Vis	Schraube	Tornillo
11	355500915	1 Rondella	Washer	Rondelle	Unterlegscheibe	Arandela
12	12034571	1 Rosetta	Lock washer	Rondelle frein	Federring	Arandela grower
13	16100811	1 Dado	Nut	Ecrou	Mutter	Tuerca
14	16100811	1 Dado	Nut	Ecrou	Mutter	Tuerca
15	12034571	1 Rosetta	Lock washer	Rondelle frein	Federring	Arandela grower
16	355500915	1 Rondella	Washer	Rondelle	Unterlegscheibe	Arandela
17	350342510	1 Vite	Screw	Vis	Schraube	Tornillo
18	355500915	1 Rondella	Washer	Rondelle	Unterlegscheibe	Arandela
19	12034571	1 Rosetta	Lock washer	Rondelle frein	Federring	Arandela grower
20	16100811	1 Dado	Nut	Ecrou	Mutter	Tuerca
21	322691450	1 Rasamento	Scraper	Racleur	Reibplatte	Chapa de roce
22	323088350	1 Slitta	Slide	Coulisse	Gleitstueck	Corredera
23	323088650	1 Slitta	Slide	Coulisse	Gleitstueck	Corredera
24	355511030	1 Rondella	Washer	Rondelle	Unterlegscheibe	Arandela
25	12034871	1 Rosetta	Lock washer	Rondelle frein	Federring	Arandela grower
26	11106424	1 Vite	Screw	Vis	Schraube	Tornillo

Telaio barra
Frame
Chassis
Rahmen
Bastidor

57 -
91.09.
A.1/1

Lamiere e slitte
Plates and skids
Toles et sabots
Blecken und kufen
Chapas y patins

BG "L" - BARRE (2006)

Laverda\91-09 a 1-barre l-1a-ed-2006.png

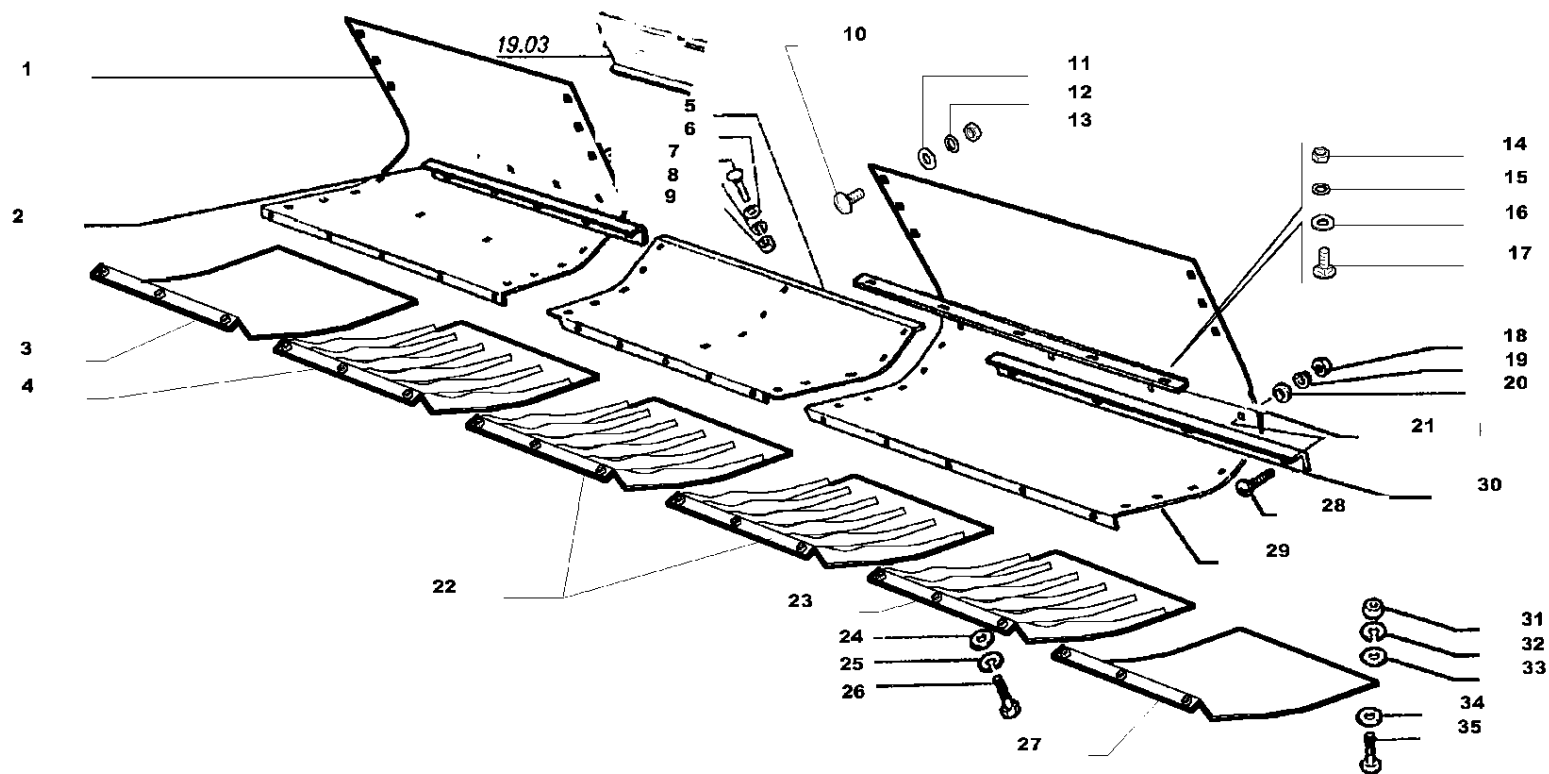

(TIPO -B-)

L600

Toles et sabots
Blecken und kufen

LAMIERE E SLITTE

Plates and skids
Chapas y patins

91.09.A.1

1/1

4076910903

Telaio barra
Frame
Chassis
Rahmen
Bastidor

57 -
91.09.
A.1/1

Lamiere e slitte
Plates and skids
Toles et sabots
Blecken und kufen
Chapas y patins

BG "L" - BARRE (2006)

Laverda\91-09 a 1-barre l-1a-ed-2006.png

		Italiano	Inglese	Francese	Tedesco	Spagnolo	
27	323227450	1	Slitta	Slide	Coulisse	Gleitstueck	Corredera
28	350342511	1	Vite	Screw	Vis	Schraube	Tornillo
29	323014350	1	Lamiere	Plate	Plaque	Platte	Plato
30	323015050	1	Angolare	Angular	Corniere	Eckig	Angular
31	11701721	1	Dado	Nut	Ecrou	Mutter	Tuerca
32	12034671	1	Rosetta	Lock washer	Rondelle frein	Federring	Arandela grower
33	355501130	1	Rondella	Washer	Rondelle	Unterlegscheibe	Arandela
34	355501130	1	Rondella	Washer	Rondelle	Unterlegscheibe	Arandela
35	11106424	1	Vite	Screw	Vis	Schraube	Tornillo

Telaio barra
Frame
Chassis
Rahmen
Bastidor

57 -
91.09.
A/1

Lamiere e slitte
Plates and skids
Toles et sabots
Blecken und kufen
Chapas y patins

BG "L" - BARRE (2006)

Laverda\91-09 a-barre l-1a-ed-2006.png

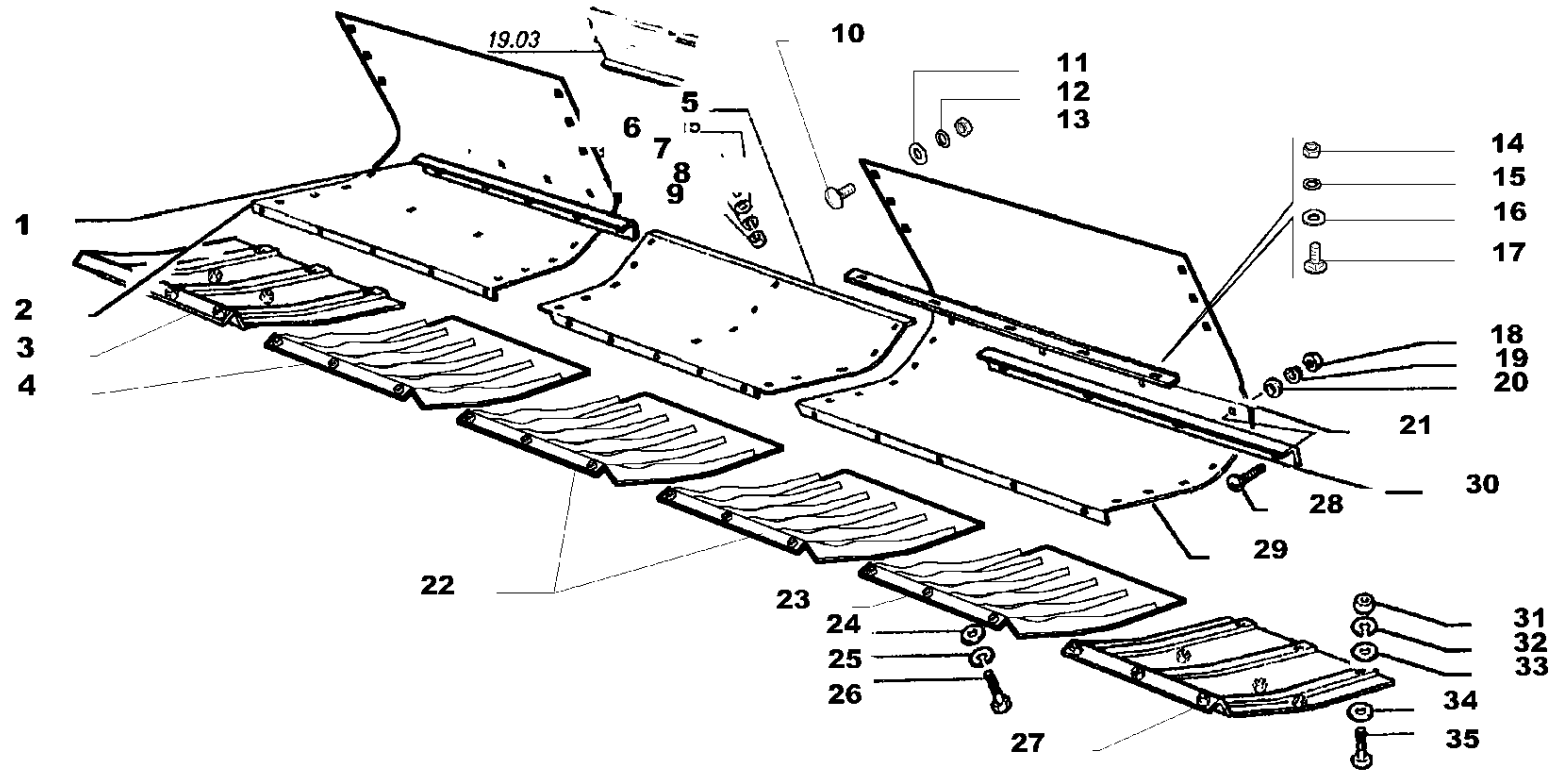

(TIPO -A-)

L600

Toles et sabots
Blecken und kufen

LAMIERE E SLITTE

Plates and skids
Chapas y patins

91.09.A

1/1

4076910903

Telaio barra
Frame
Chassis
Rahmen
Bastidor

57 -
91.09.
A/1

Lamiere e slitte
Plates and skids
Toles et sabots
Blecken und kufen
Chapas y patins

BG "L" - BARRE (2006)

Laverda\91-09 a-barre l-1a-ed-2006.png

	Italiano	Inglese	Francese	Tedesco	Spagnolo	
1	322606850	1 Rasamento	Scraper	Racleur	Reibplatte	Chapa de roce
2	323014450	1 Lamiera	Plate	Plaque	Platte	Plato
3	322777950	1 Slitta	Slide	Coulisse	Gleitstueck	Corredera
4	323088650	1 Slitta	Slide	Coulisse	Gleitstueck	Corredera
5	322700750	1 Lamiera	Plate	Plaque	Platte	Plato
6	355500915	1 Rondella	Washer	Rondelle	Unterlegscheibe	Arandela
7	350342510	1 Vite	Screw	Vis	Schraube	Tornillo
8	12034571	1 Rosetta	Lock washer	Rondelle frein	Federring	Arandela grower
9	16100811	1 Dado	Nut	Ecrou	Mutter	Tuerca
10	350342511	1 Vite	Screw	Vis	Schraube	Tornillo
11	355500915	1 Rondella	Washer	Rondelle	Unterlegscheibe	Arandela
12	12034571	1 Rosetta	Lock washer	Rondelle frein	Federring	Arandela grower
13	16100811	1 Dado	Nut	Ecrou	Mutter	Tuerca
14	16100811	1 Dado	Nut	Ecrou	Mutter	Tuerca
15	12034571	1 Rosetta	Lock washer	Rondelle frein	Federring	Arandela grower
16	355500915	1 Rondella	Washer	Rondelle	Unterlegscheibe	Arandela
17	350342510	1 Vite	Screw	Vis	Schraube	Tornillo
18	355500915	1 Rondella	Washer	Rondelle	Unterlegscheibe	Arandela
19	12034571	1 Rosetta	Lock washer	Rondelle frein	Federring	Arandela grower
20	16100811	1 Dado	Nut	Ecrou	Mutter	Tuerca
21	322691450	1 Rasamento	Scraper	Racleur	Reibplatte	Chapa de roce
22	323088350	1 Slitta	Slide	Coulisse	Gleitstueck	Corredera
23	323088650	1 Slitta	Slide	Coulisse	Gleitstueck	Corredera
24	355511030	1 Rondella	Washer	Rondelle	Unterlegscheibe	Arandela
25	12034871	1 Rosetta	Lock washer	Rondelle frein	Federring	Arandela grower
26	11106424	1 Vite	Screw	Vis	Schraube	Tornillo

Telaio barra
 Frame
 Chassis
 Rahmen
 Bastidor

57 -
 91.09.
 A/1

Lamiere e slitte
 Plates and skids
 Toles et sabots
 Blecken und kufen
 Chapas y patins

BG "L" - BARRE (2006)

Laverda\91-09 a-barre l-1a-ed-2006.png

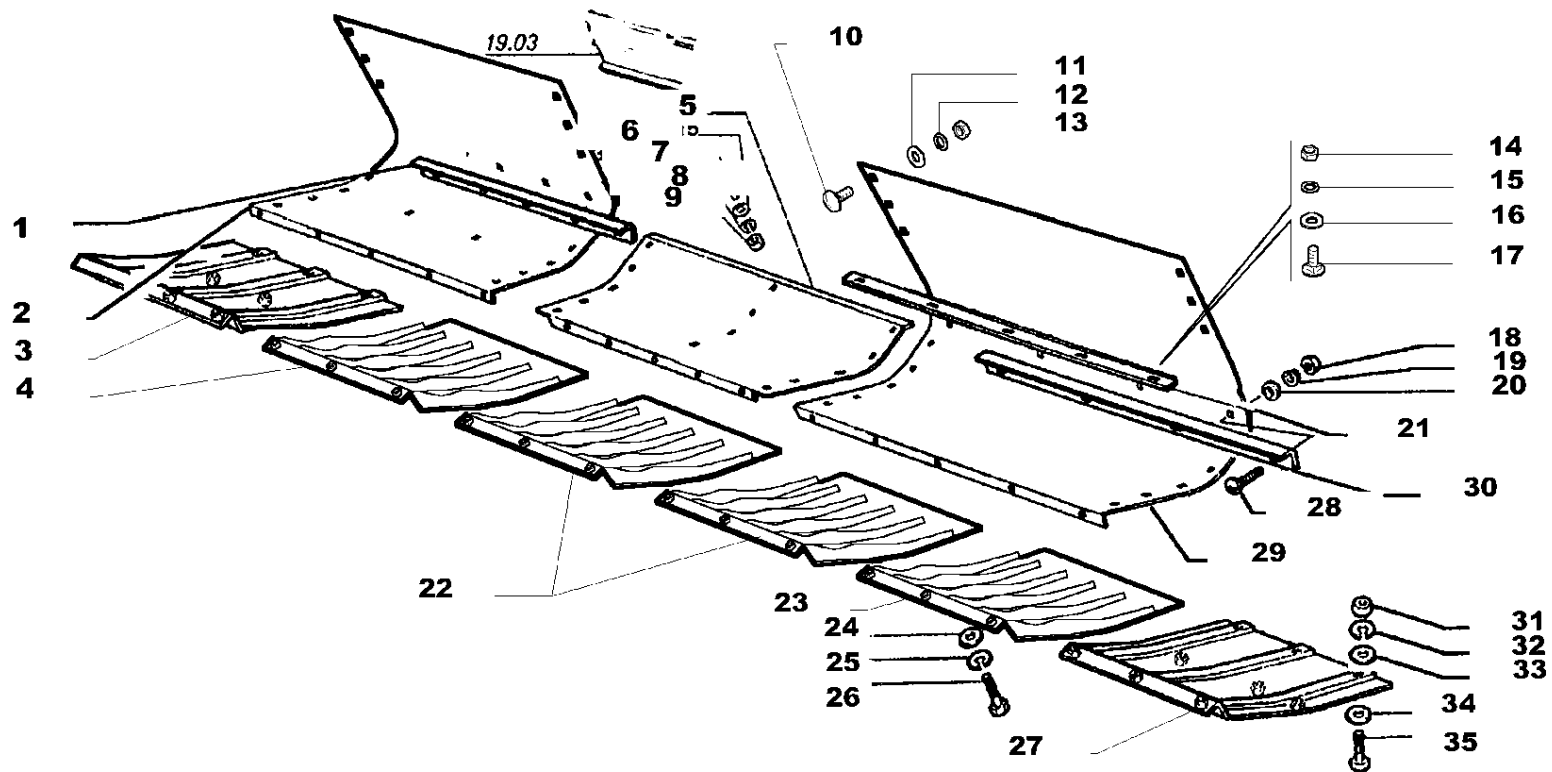

(TIPO -A-)

L600

Toles et sabots
 Blecken und kufen

LAMIERE E SLITTE

Plates and skids
 Chapas y patins

91.09.A

1/1

4076910903

Telaio barra
Frame
Chassis
Rahmen
Bastidor

57 -
91.09.
A/1

Lamiere e slitte
Plates and skids
Toles et sabots
Blecken und kufen
Chapas y patins

BG "L" - BARRE (2006)

Laverda\91-09 a-barre l-1a-ed-2006.png

		Italiano	Inglese	Francese	Tedesco	Spagnolo	
27	322778050	1	Slitta	Slide	Coulisse	Gleitstueck	Corredera
28	350342511	1	Vite	Screw	Vis	Schraube	Tornillo
29	323014350	1	Lamiere	Plate	Plaque	Platte	Plato
30	323015050	1	Angolare	Angular	Corniere	Eckig	Angular
31	11101721	1	37038 - manca descrizione -	0 - manca descrizione -	0 - manca descrizione -	0 - manca descrizione -	0 - manca descrizione -
32	12034671	1	Rosetta	Lock washer	Rondelle frein	Federring	Arandela grower
33	355501130	1	Rondella	Washer	Rondelle	Unterlegscheibe	Arandela
34	355501130	1	Rondella	Washer	Rondelle	Unterlegscheibe	Arandela
35	11106424	1	Vite	Screw	Vis	Schraube	Tornillo

Telaio barra
Frame
Chassis
Rahmen
Bastidor

57 -
91.09.B
/1

Prolunga piattaforma
Cutter bar table extension
Rallonge barre de coupe
Schneidwerkverlängerung
Prolonga barra de corte

BG "L" - BARRE (2006)

Laverda\91-09 b-barre l-1a-ed-2006.png

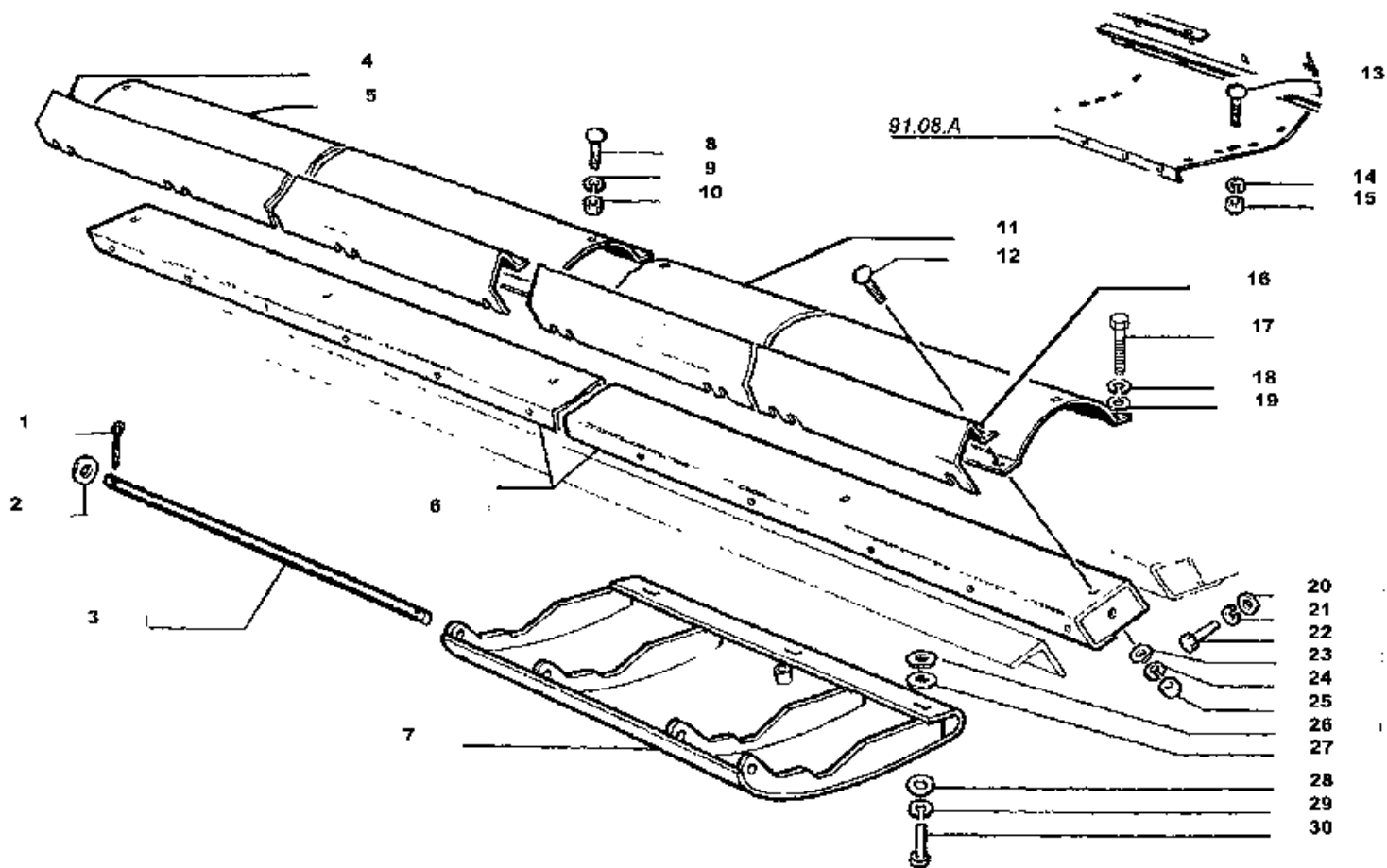

L600

Rallonge barre de coupe
Schneidwerkverlängerung

PROLUNGA PIATTAFORMA

Cutter bar table extension
Prolonga barra de corte

91.09.B

1/1

4076910910

Telaio barra
Frame
Chassis
Rahmen
Bastidor

57 -
91.09.B
/1

Prolunga piattaforma
Cutter bar table extension
Rallonge barre de coupe
Schneidwerkverlaengerung
Prolonga barra de corte

BG "L" - BARRE (2006)

Laverda\91-09 b-barre l-1a-ed-2006.png

		Italiano	Inglese	Francese	Tedesco	Spagnolo
1	10797001	1 Copiglia	Linch pin	Goupple ferguson	Vorstecker	Pasador para eje
2	355501530	1 Rondella	Washer	Rondelle	Unterlegscheibe	Arandela
3	322387250	1 Spina	Dowel	Plot	Zylinderstift	Centraje
4	322694350	1 Lamiera contenimento	Spring plate	Tole de retenue	Federplatte	Placa
5	322695450	1 Convogliatore	Conveyor	Convoyeur	Leitblech	Canalizador
6	322692750	1 Prolunga fondo	Extencion lead	Rallonge	Verlangerungsschnur	Cordon de extension
7	320966250	1 Slitta	Slide	Coulisse	Gleitstueck	Corredera
		● 3227783500 (1)				
8	350342510	1 Vite	Screw	Vis	Schraube	Tornillo
9	12034571	1 Rosetta	Lock washer	Rondelle frein	Federring	Arandela grower
10	16100811	1 Dado	Nut	Ecrou	Mutter	Tuerca
11	322695450	1 Convogliatore	Conveyor	Convoyeur	Leitblech	Canalizador
12	350342511	1 Vite	Screw	Vis	Schraube	Tornillo
13	350342510	1 Vite	Screw	Vis	Schraube	Tornillo
14	12034571	1 Rosetta	Lock washer	Rondelle frein	Federring	Arandela grower
15	16100811	1 Dado	Nut	Ecrou	Mutter	Tuerca
16	321078150	1 Lamiera contenimento	Spring plate	Tole de retenue	Federplatte	Placa
17	16043421	1 Vite	Screw	Vis	Schraube	Tornillo
18	12034571	1 Rosetta	Lock washer	Rondelle frein	Federring	Arandela grower
19	355500920	1 Rondella	Washer	Rondelle	Unterlegscheibe	Arandela
20	355511030	1 Rondella	Washer	Rondelle	Unterlegscheibe	Arandela
21	12034671	1 Rosetta	Lock washer	Rondelle frein	Federring	Arandela grower
22	11106421	1 Vite	Screw	Vis	Schraube	Tornillo
23	355500915	1 Rondella	Washer	Rondelle	Unterlegscheibe	Arandela
24	12034571	1 Rosetta	Lock washer	Rondelle frein	Federring	Arandela grower
25	16100811	1 Dado	Nut	Ecrou	Mutter	Tuerca

Telaio barra
Frame
Chassis
Rahmen
Bastidor

57 -
91.09.B
/1

Prolunga piattaforma
Cutter bar table extension
Rallonge barre de coupe
Schneidwerkverlängerung
Prolonga barra de corte

BG "L" - BARRE (2006)

Laverda\91-09 b-barre l-1a-ed-2006.png

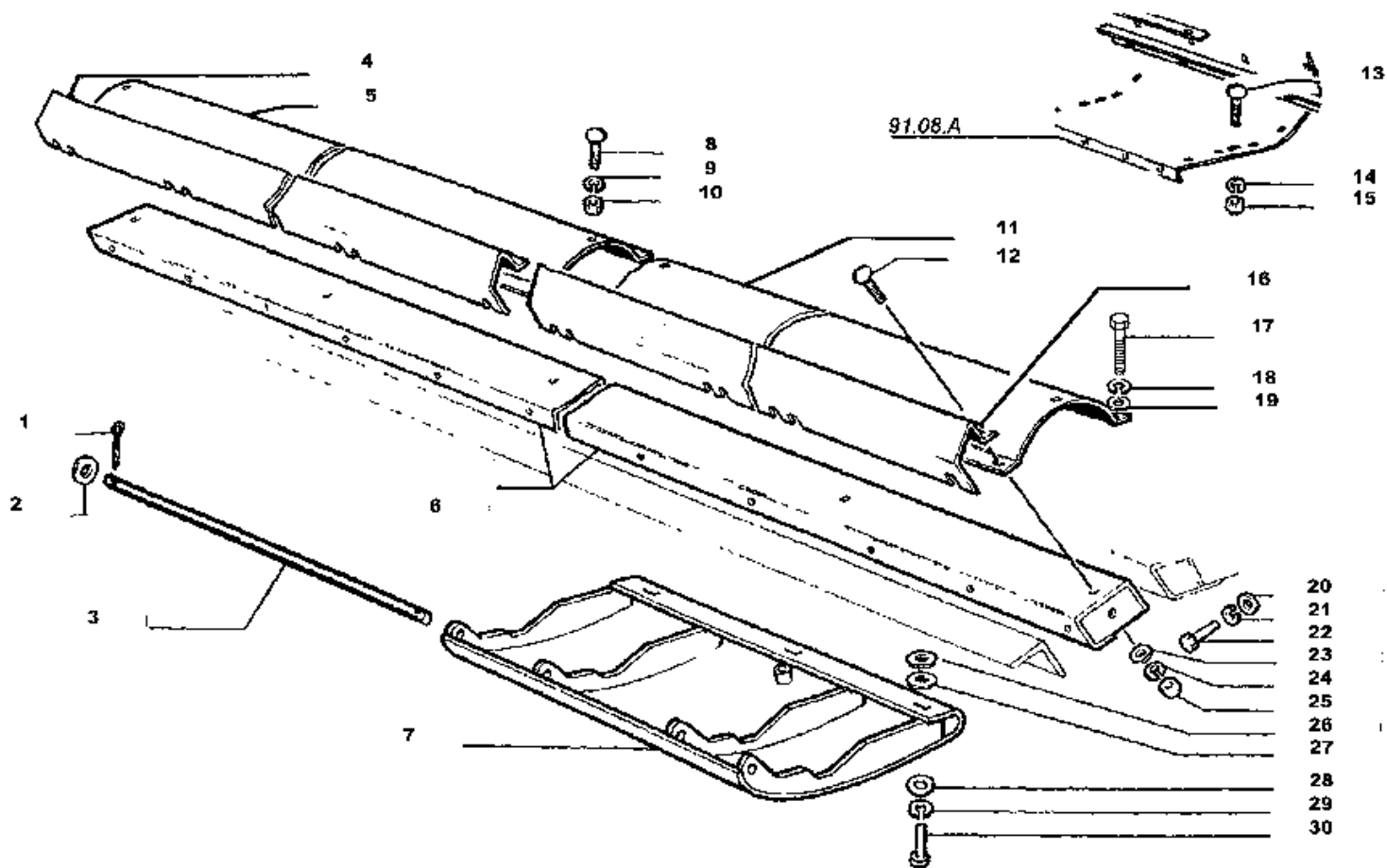

L600

Rallonge barre de coupe
Schneidwerkverlängerung

PROLUNGA PIATTAFORMA

Cutter bar table extension
Prolonga barra de corte

91.09.B

1/1

4076910910

Telaio barra
Frame
Chassis
Rahmen
Bastidor

57 -
91.09.B
/1

Prolunga piattaforma
Cutter bar table extension
Rallonge barre de coupe
Schneidwerkverlaengerung
Prolonga barra de corte

BG "L" - BARRE (2006)

Laverda\91-09 b-barre l-1a-ed-2006.png

		Italiano	Inglese	Francese	Tedesco	Spagnolo
26	355511020	1 Rondella	Washer	Rondelle	Unterlegscheibe	Arandela
27	355511010	1 Rondella	Washer	Rondelle	Unterlegscheibe	Arandela
28	355511040	1 Rondella	Washer	Rondelle	Unterlegscheibe	Arandela
29	12034671	1 Rosetta	Lock washer	Rondelle frein	Federring	Arandela grower
30	14420121	1 Vite	Screw	Vis	Schraube	Tornillo

Telaio barra
Frame
Chassis
Rahmen
Bastidor

57 -
91.10.
A.1/1

Lamiere e slitte
Plates and skids
Toles et sabots
Blecken und kufen
Chapas y patins

BG "L" - BARRE (2006)

Laverda\91-10 a 1-barre l-1a-ed-2006.png

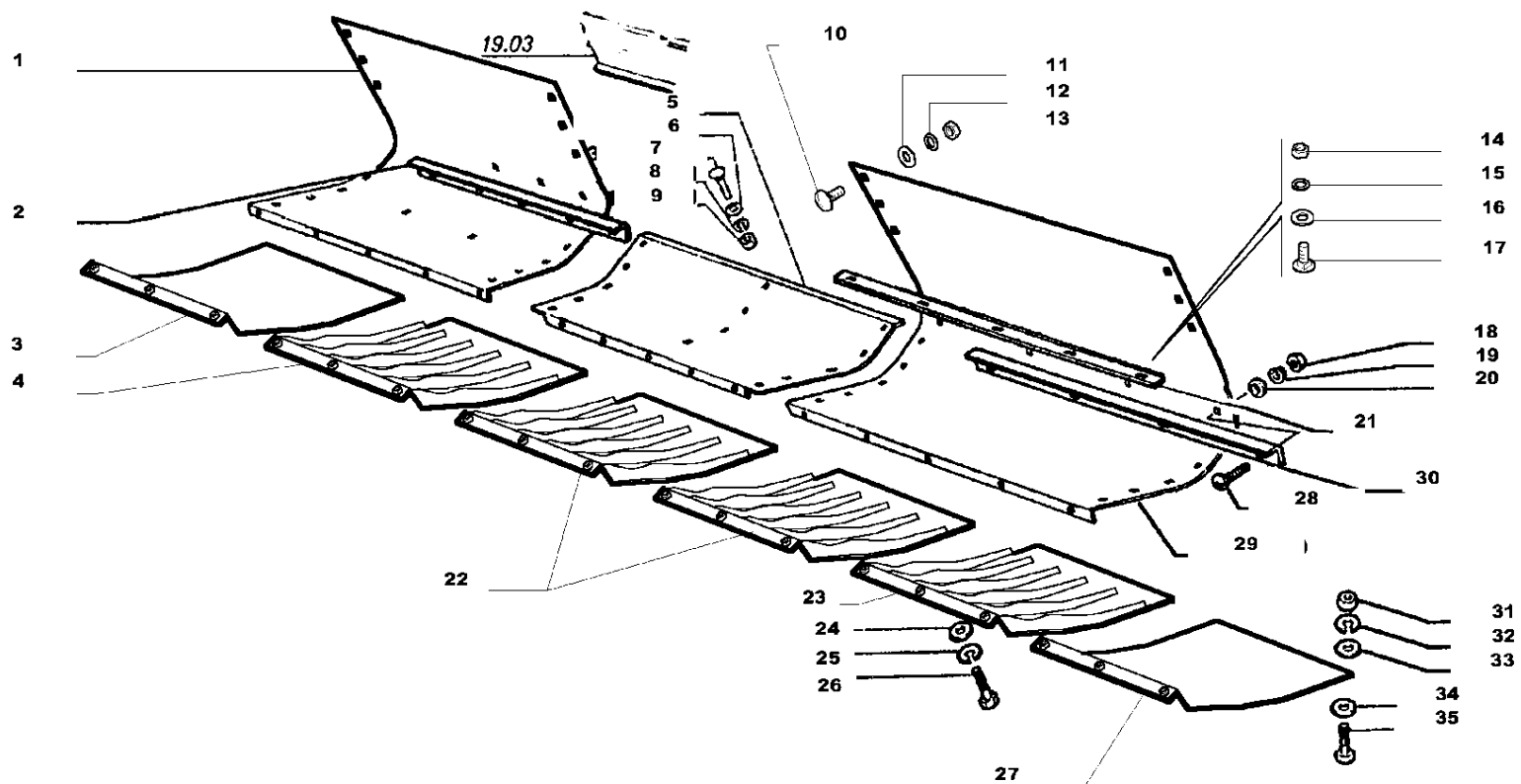

(TIPO -B-)

L660

Toles et sabots
Blecken und kufen

LAMIERE E SLITTE

Plates and skids
Chapas y patins

91.10.A.1

1/1

4076911003

Telaio barra
Frame
Chassis
Rahmen
Bastidor

57 -
91.10.
A.1/1

Lamiere e slitte
Plates and skids
Toles et sabots
Blecken und kufen
Chapas y patins

BG "L" - BARRE (2006)

Laverda\91-10 a 1-barre l-1a-ed-2006.png

		Italiano	Inglese	Francese	Tedesco	Spagnolo
1	323242150	1 Slitta	Slide	Coulisse	Gleitstueck	Corredera
2	322606450	1 Rasamento	Scraper	Racleur	Reibplatte	Chapa de roce
3	322778150	1 Slitta	Slide	Coulisse	Gleitstueck	Corredera
4	323088750	1 Slitta	Slide	Coulisse	Gleitstueck	Corredera
5	322700750	1 Lamiera	Plate	Plaque	Platte	Plato
6	355500915	1 Rondella	Washer	Rondelle	Unterlegscheibe	Arandela
7	350342510	1 Vite	Screw	Vis	Schraube	Tornillo
8	12034571	1 Rosetta	Lock washer	Rondelle frein	Federring	Arandela grower
9	16100811	1 Dado	Nut	Ecrou	Mutter	Tuerca
10	350342511	1 Vite	Screw	Vis	Schraube	Tornillo
11	355500915	1 Rondella	Washer	Rondelle	Unterlegscheibe	Arandela
12	12034571	1 Rosetta	Lock washer	Rondelle frein	Federring	Arandela grower
13	16100811	1 Dado	Nut	Ecrou	Mutter	Tuerca
14	16100811	1 Dado	Nut	Ecrou	Mutter	Tuerca
15	12034571	1 Rosetta	Lock washer	Rondelle frein	Federring	Arandela grower
16	355500915	1 Rondella	Washer	Rondelle	Unterlegscheibe	Arandela
17	350342510	1 Vite	Screw	Vis	Schraube	Tornillo
18	355500915	1 Rondella	Washer	Rondelle	Unterlegscheibe	Arandela
19	12034571	1 Rosetta	Lock washer	Rondelle frein	Federring	Arandela grower
20	16100811	1 Dado	Nut	Ecrou	Mutter	Tuerca
21	322691250	1 Rasamento	Scraper	Racleur	Reibplatte	Chapa de roce
22	323088350	1 Slitta	Slide	Coulisse	Gleitstueck	Corredera
23	323088750	1 Slitta	Slide	Coulisse	Gleitstueck	Corredera
24	355511030	1 Rondella	Washer	Rondelle	Unterlegscheibe	Arandela
25	12034871	1 Rosetta	Lock washer	Rondelle frein	Federring	Arandela grower
26	11106424	1 Vite	Screw	Vis	Schraube	Tornillo

Telaio barra
Frame
Chassis
Rahmen
Bastidor

57 -
91.10.
A.1/1

Lamiere e slitte
Plates and skids
Toles et sabots
Blecken und kufen
Chapas y patins

BG "L" - BARRE (2006)

Laverda\91-10 a 1-barre l-1a-ed-2006.png

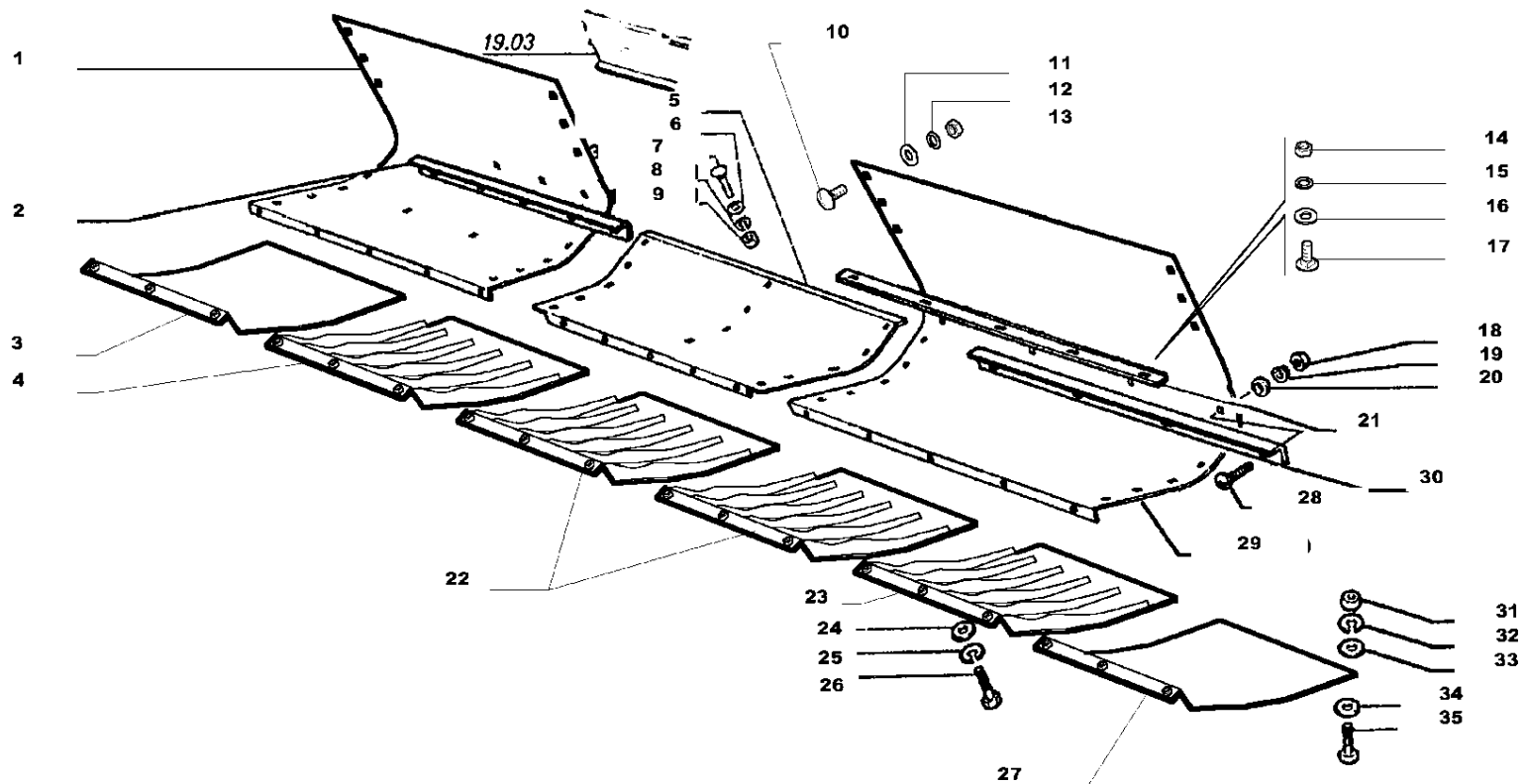

(TIPO -B-)

L660

Toles et sabots
Blecken und kufen

LAMIERE E SLITTE

Plates and skids
Chapas y patins

91.10.A.1

1/1

4076911003

Telaio barra
Frame
Chassis
Rahmen
Bastidor

57 -
91.10.
A.1/1

Lamiere e slitte
Plates and skids
Toles et sabots
Blecken und kufen
Chapas y patins

BG "L" - BARRE (2006)

Laverda\91-10 a 1-barre l-1a-ed-2006.png

		Italiano	Inglese	Francese	Tedesco	Spagnolo
27	323242150	1	Slitta	Coulisse	Gleitstueck	Corredera
28	350342511	1	Vite	Vis	Schraube	Tornillo
29	323014550	1	Lamiera	Plaque	Platte	Plato
30	323015150	1	Angolare	Corniere	Eckig	Angular
31	11701721	1	Dado	Ecrou	Mutter	Tuerca
32	12034671	1	Rosetta	Rondelle frein	Federring	Arandela grower
33	355501130	1	Rondella	Rondelle	Unterlegscheibe	Arandela
34	355501130	1	Rondella	Rondelle	Unterlegscheibe	Arandela
35	11106424	1	Vite	Vis	Schraube	Tornillo

Telaio barra
Frame
Chassis
Rahmen
Bastidor

57 -
91.10.
A/1

Lamiere e slitte
Plates and skids
Toles et sabots
Blecken und kufen
Chapas y patins

BG "L" - BARRE (2006)

Laverda\91-10 a-barre l-1a-ed-2006.png

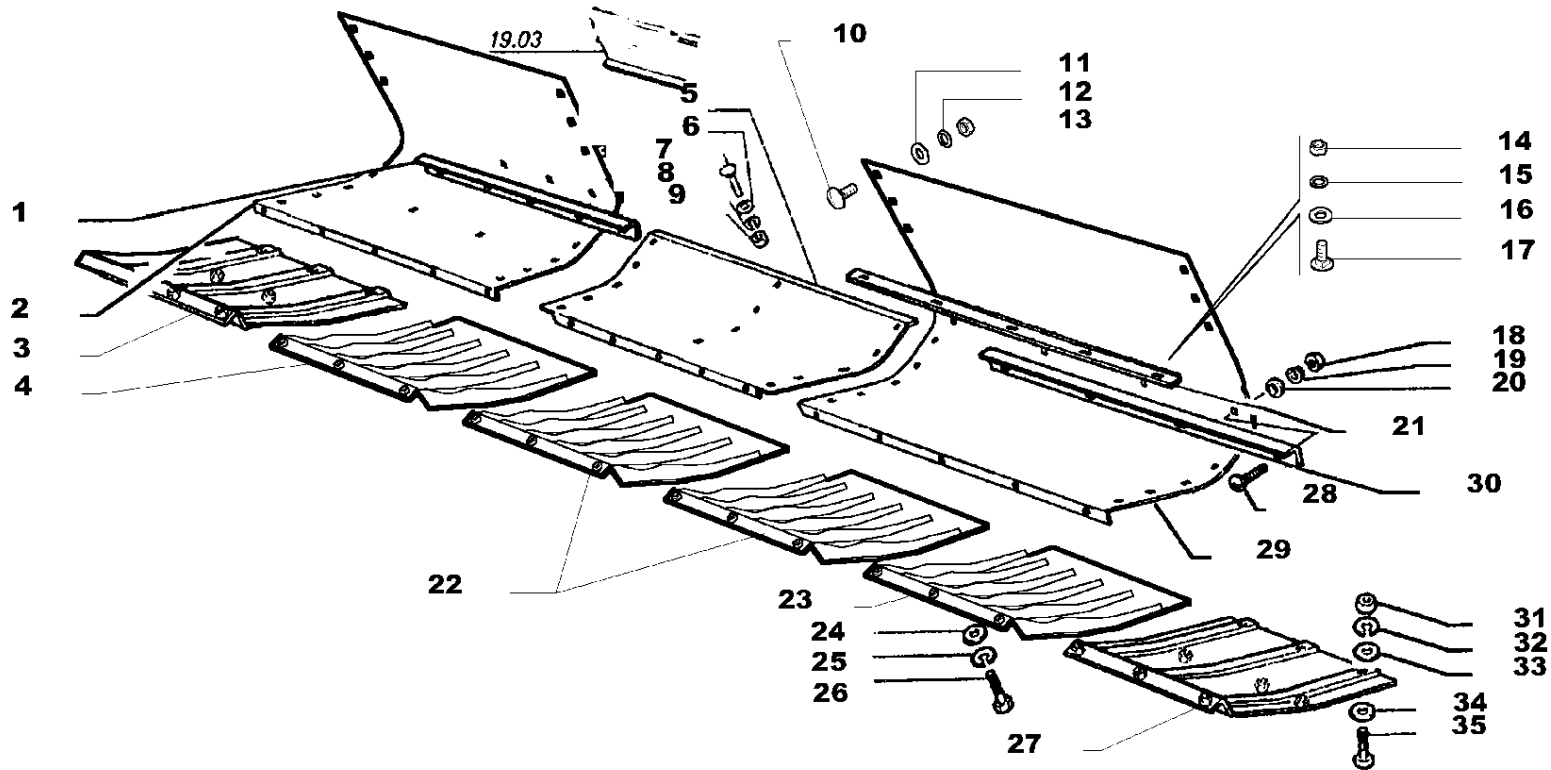

L660

Toles et sabots
Blecken und kufen

LAMIERE E SLITTE

Plates and skids
Chapas y patins

91.10.A

1/1

4076911003

Telaio barra
Frame
Chassis
Rahmen
Bastidor

57 -
91.10.
A/1

Lamiere e slitte
Plates and skids
Toles et sabots
Blecken und kufen
Chapas y patins

BG "L" - BARRE (2006)

Laverda\91-10 a-barre l-1a-ed-2006.png

		Italiano	Inglese	Francese	Tedesco	Spagnolo
1	322606450	1 Rasamento	Scraper	Racleur	Reibplatte	Chapa de roce
2	323014650	1 Lamiera	Plate	Plaque	Platte	Plato
3	322778150	1 Slitta	Slide	Coulisse	Gleitstueck	Corredera
4	323088750	1 Slitta	Slide	Coulisse	Gleitstueck	Corredera
5	322700750	1 Lamiera	Plate	Plaque	Platte	Plato
6	355500915	1 Rondella	Washer	Rondelle	Unterlegscheibe	Arandela
7	350342510	1 Vite	Screw	Vis	Schraube	Tornillo
8	12034571	1 Rosetta	Lock washer	Rondelle frein	Federring	Arandela grower
9	16100811	1 Dado	Nut	Ecrou	Mutter	Tuerca
10	350342511	1 Vite	Screw	Vis	Schraube	Tornillo
11	355500915	1 Rondella	Washer	Rondelle	Unterlegscheibe	Arandela
12	12034571	1 Rosetta	Lock washer	Rondelle frein	Federring	Arandela grower
13	16100811	1 Dado	Nut	Ecrou	Mutter	Tuerca
14	16100811	1 Dado	Nut	Ecrou	Mutter	Tuerca
15	12034571	1 Rosetta	Lock washer	Rondelle frein	Federring	Arandela grower
16	355500915	1 Rondella	Washer	Rondelle	Unterlegscheibe	Arandela
17	350342510	1 Vite	Screw	Vis	Schraube	Tornillo
18	355500915	1 Rondella	Washer	Rondelle	Unterlegscheibe	Arandela
19	12034571	1 Rosetta	Lock washer	Rondelle frein	Federring	Arandela grower
20	16100811	1 Dado	Nut	Ecrou	Mutter	Tuerca
21	322691250	1 Rasamento	Scraper	Racleur	Reibplatte	Chapa de roce
22	323088350	1 Slitta	Slide	Coulisse	Gleitstueck	Corredera
23	323088750	1 Slitta	Slide	Coulisse	Gleitstueck	Corredera
24	355511030	1 Rondella	Washer	Rondelle	Unterlegscheibe	Arandela
25	12034871	1 Rosetta	Lock washer	Rondelle frein	Federring	Arandela grower
26	11106424	1 Vite	Screw	Vis	Schraube	Tornillo

Telaio barra
Frame
Chassis
Rahmen
Bastidor

57 -
91.10.
A/1

Lamiere e slitte
Plates and skids
Toles et sabots
Blecken und kufen
Chapas y patins

BG "L" - BARRE (2006)

Laverda\91-10 a-barre l-1a-ed-2006.png

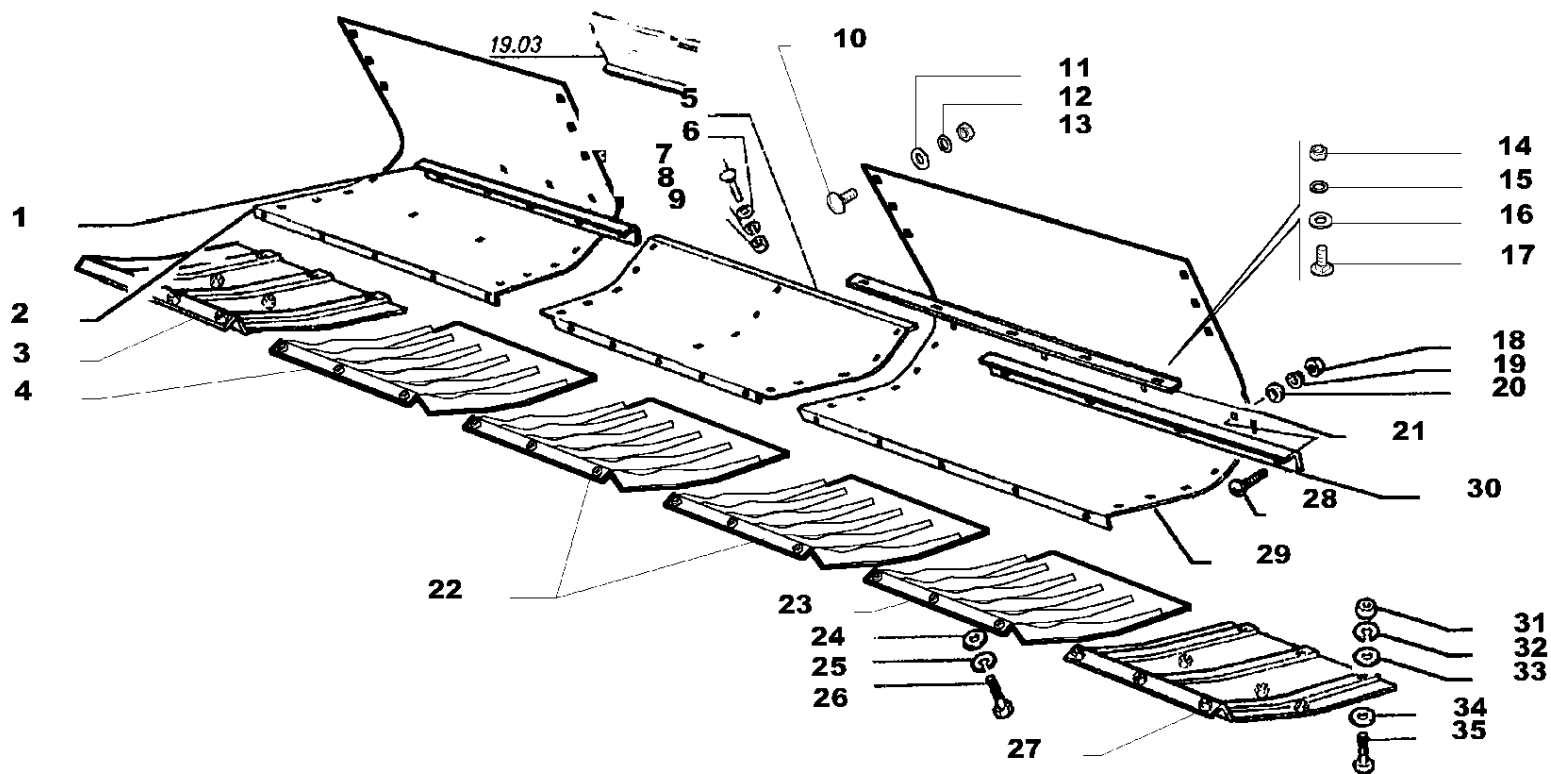

L660

Toles et sabots
Blecken und kufen

LAMIERE E SLITTE

Plates and skids
Chapas y patins

91.10.A

1/1

4076911003

Telaio barra
Frame
Chassis
Rahmen
Bastidor

57 -
91.10.
A/1

Lamiere e slitte
Plates and skids
Toles et sabots
Blecken und kufen
Chapas y patins

BG "L" - BARRE (2006)

Laverda\91-10 a-barre l-1a-ed-2006.png

		Italiano	Inglese	Francese	Tedesco	Spagnolo	
27	322778250	1	Slitta	Slide	Coulisse	Gleitstueck	Corredera
28	350342511	1	Vite	Screw	Vis	Schraube	Tornillo
29	323014550	1	Lamiere	Plate	Plaque	Platte	Plato
30	323015150	1	Angolare	Angular	Corniere	Eckig	Angular
31	11701721	1	Dado	Nut	Ecrou	Mutter	Tuerca
32	12034671	1	Rosetta	Lock washer	Rondelle frein	Federring	Arandela grower
33	355501130	1	Rondella	Washer	Rondelle	Unterlegscheibe	Arandela
34	355501130	1	Rondella	Washer	Rondelle	Unterlegscheibe	Arandela
35	11106424	1	Vite	Screw	Vis	Schraube	Tornillo

Telaio barra
Frame
Chassis
Rahmen
Bastidor

57 -
91.10.B
/1

Prolunga piattaforma
Cutter bar table extension
Rallonge barre de coupe
Schneidwerkverlaengerung
Prolonga barra de corte

BG "L" - BARRE (2006)

Laverda\91-10 b-barre l-1a-ed-2006.png

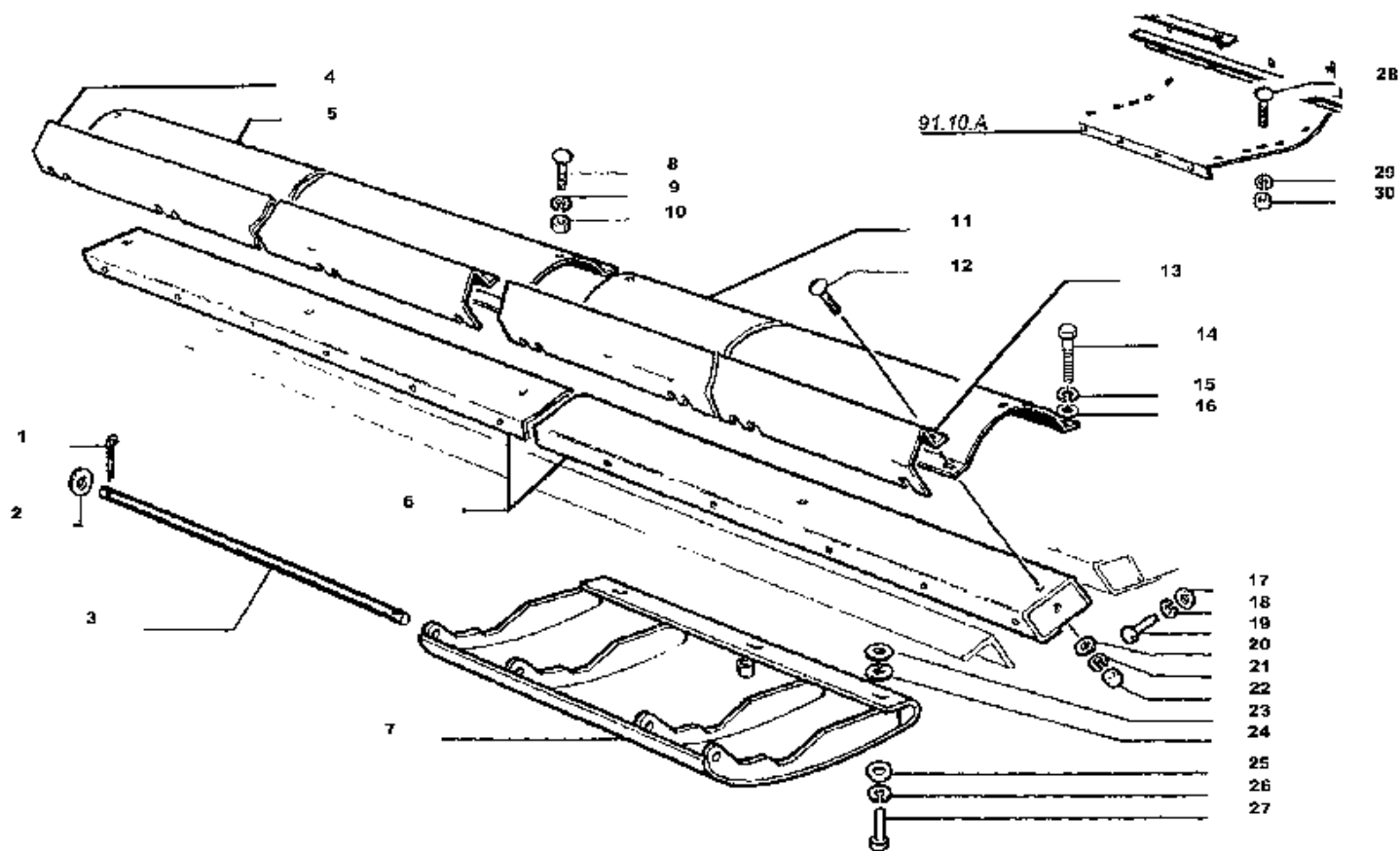

L660

Rallonge barre de coupe
Schneidwerkverlaengerung

PROLUNGA PIATTAFORMA

Cutter bar table extension
Prolonga barra de corte

91.10.B

1/1

4076911010

Telaio barra
Frame
Chassis
Rahmen
Bastidor

57 -
91.10.B
/1

Prolunga piattaforma
Cutter bar table extension
Rallonge barre de coupe
Schneidwerkverlaengerung
Prolonga barra de corte

BG "L" - BARRE (2006)

Laverda\91-10 b-barre l-1a-ed-2006.png

		Italiano	Inglese	Francese	Tedesco	Spagnolo
1	10797001	1 Copiglia	Linch pin	Gouplle ferguson	Vorstecker	Pasador para eje
2	355501530	1 Rondella	Washer	Rondelle	Unterlegscheibe	Arandela
3	322387250	1 Spina	Dowel	Plot	Zylinderstift	Centraje
4	321077950	1 Lamiera contenimento	Spring plate	Tole de retenue	Federplatte	Placa
5	322695350	1 Convogliatore	Conveyor	Convoyeur	Leitblech	Canalizador
6	322693150	1 Prolunga fondo	Extencion lead	Rallonge	Verlangerungsschnur	Cordon de extension
7	320966250	1 Slitta	Slide	Coulisse	Gleitstueck	Corredera
		● 3227783500 (1)				
8	350342510	1 Vite	Screw	Vis	Schraube	Tornillo
9	12034571	1 Rosetta	Lock washer	Rondelle frein	Federring	Arandela grower
10	16100811	1 Dado	Nut	Ecrou	Mutter	Tuerca
11	322695350	1 Convogliatore	Conveyor	Convoyeur	Leitblech	Canalizador
12	350342511	1 Vite	Screw	Vis	Schraube	Tornillo
13	322694450	1 Lamiera contenimento	Spring plate	Tole de retenue	Federplatte	Placa
14	16043421	1 Vite	Screw	Vis	Schraube	Tornillo
15	12034571	1 Rosetta	Lock washer	Rondelle frein	Federring	Arandela grower
16	355500920	1 Rondella	Washer	Rondelle	Unterlegscheibe	Arandela
17	355511030	1 Rondella	Washer	Rondelle	Unterlegscheibe	Arandela
18	12034671	1 Rosetta	Lock washer	Rondelle frein	Federring	Arandela grower
19	11106421	1 Vite	Screw	Vis	Schraube	Tornillo
20	355500915	1 Rondella	Washer	Rondelle	Unterlegscheibe	Arandela
21	12034571	1 Rosetta	Lock washer	Rondelle frein	Federring	Arandela grower
22	16100811	1 Dado	Nut	Ecrou	Mutter	Tuerca
23	355511020	1 Rondella	Washer	Rondelle	Unterlegscheibe	Arandela
24	355511010	1 Rondella	Washer	Rondelle	Unterlegscheibe	Arandela
25	355511040	1 Rondella	Washer	Rondelle	Unterlegscheibe	Arandela

Telaio barra
Frame
Chassis
Rahmen
Bastidor

57 -
91.10.B
/1

Prolunga piattafoma
Cutter bar table extension
Rallonge barre de coupe
Schneidwerkverlaengerung
Prolonga barra de corte

BG "L" - BARRE (2006)

Laverda\91-10 b-barre l-1a-ed-2006.png

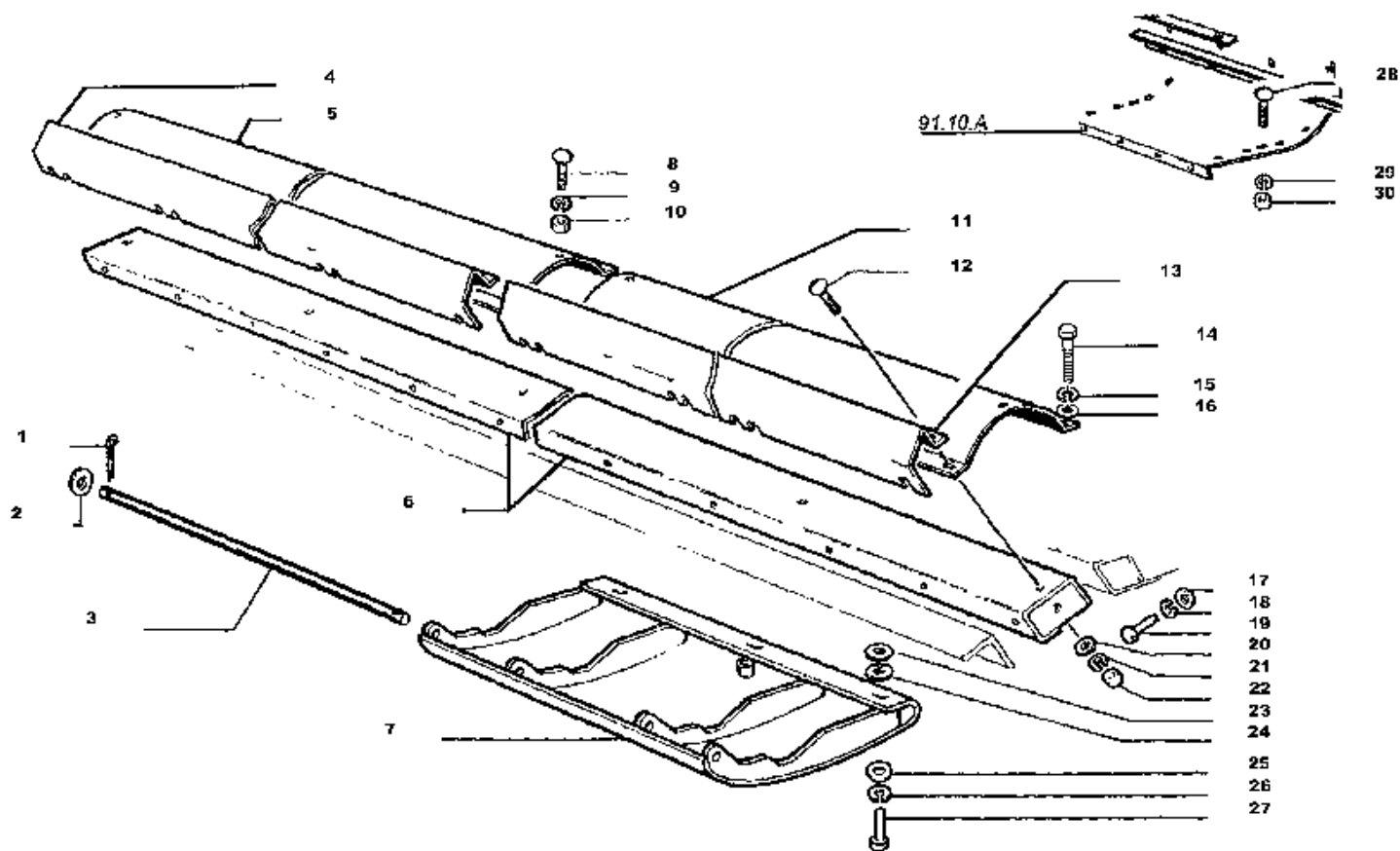

L660

Rallonge barre de coupe
Schneidwerkverlaengerung

PROLUNGA PIATTAFORMA

Cutter bar table extension
Prolonga barra de corte

91.10.B

1/1

4076911010

Telaio barra
Frame
Chassis
Rahmen
Bastidor

57 -
91.10.B
/1

Prolunga piattaforma
Cutter bar table extension
Rallonge barre de coupe
Schneidwerkverlaengerung
Prolonga barra de corte

BG "L" - BARRE (2006)

Laverda\91-10 b-barre l-1a-ed-2006.png

		Italiano	Inglese	Francese	Tedesco	Spagnolo
26	12034671	1 Rosetta	Lock washer	Rondelle frein	Federring	Arandela grower
27	14420121	1 Vite	Screw	Vis	Schraube	Tornillo
28	350342510	1 Vite	Screw	Vis	Schraube	Tornillo
29	12034571	1 Rosetta	Lock washer	Rondelle frein	Federring	Arandela grower
30	16100811	1 Dado	Nut	Ecrou	Mutter	Tuerca

Telaio barra
Frame
Chassis
Rahmen
Bastidor

57 -
91.11.
A/1

Lamiere e slitte
Plates and skids
Toles et sabots
Blecken und kufen
Chapas y patins

BG "L" - BARRE (2006)

Laverda\91-11 a-barre l-1a-ed-2006.png

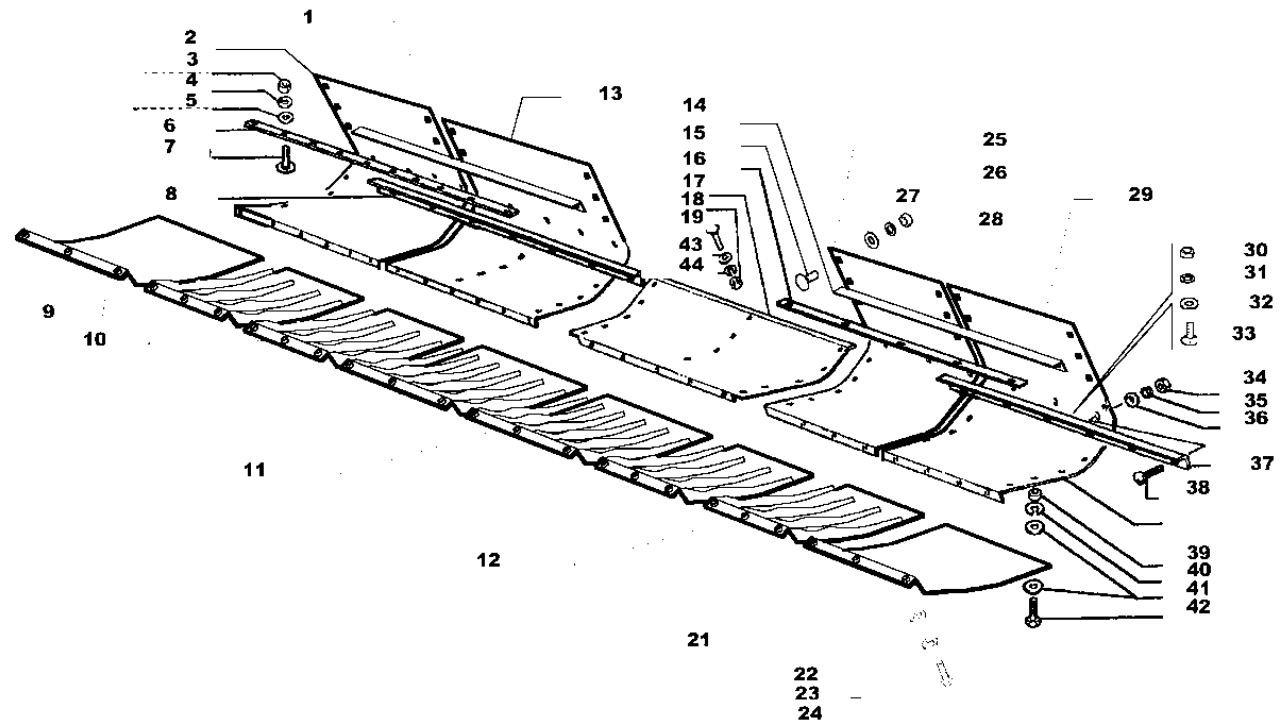

L760

Toles et sabots
Blecken und kufen

LAMIERE E SLITTE

Plates and skids
Chapas y patins

91.11.A

1/1 4076911003

Telaio barra
Frame
Chassis
Rahmen
Bastidor

57 -
91.11.
A/1

Lamiere e slitte
Plates and skids
Toles et sabots
Blecken und kufen
Chapas y patins

BG "L" - BARRE (2006)

Laverda\91-11 a-barre l-1a-ed-2006.png

	Italiano	Inglese	Francese	Tedesco	Spagnolo	
1	323221150	1 Angolare	Angular	Corniere	Eckig	Angular
2	323220650	1 Involucro	Envelope	Enveloppe	Schutzhuelle	Envoltura
3	16100811	1 Dado	Nut	Ecrou	Mutter	Tuerca
4	12034571	1 Rosetta	Lock washer	Rondelle frein	Federring	Arandela grower
5	355500915	1 Rondella	Washer	Rondelle	Unterlegscheibe	Arandela
6	323232450	1 Rasamento	Scraper	Racleur	Reibplatte	Chapa de roce
7	350342510	1 Vite	Screw	Vis	Schraube	Tornillo
8	323221350	1 Rasamento	Scraper	Racleur	Reibplatte	Chapa de roce
9	323227450	1 Slitta	Slide	Coulisse	Gleitstueck	Corredera
10	323088650	1 Slitta	Slide	Coulisse	Gleitstueck	Corredera
11	323088350	1 Slitta	Slide	Coulisse	Gleitstueck	Corredera
12	323222050	1 Slitta	Slide	Coulisse	Gleitstueck	Corredera
13	323220750	1 Involucro	Envelope	Enveloppe	Schutzhuelle	Envoltura
14	323221050	1 Angolare	Angular	Corniere	Eckig	Angular
15	350342511	1 Vite	Screw	Vis	Schraube	Tornillo
16	323232350	1 Rasamento	Scraper	Racleur	Reibplatte	Chapa de roce
17	323221950	1 Lamiera	Plate	Plaque	Platte	Plato
18	16100811	1 Dado	Nut	Ecrou	Mutter	Tuerca
19	350342510	1 Vite	Screw	Vis	Schraube	Tornillo
20	355500915	1 Rondella	Washer	Rondelle	Unterlegscheibe	Arandela
21	323227350	1 Slitta	Slide	Coulisse	Gleitstueck	Corredera
22	355511030	1 Rondella	Washer	Rondelle	Unterlegscheibe	Arandela
23	12034671	1 Rosetta	Lock washer	Rondelle frein	Federring	Arandela grower
24	11106424	1 Vite	Screw	Vis	Schraube	Tornillo
25	323220550	1 Involucro	Envelope	Enveloppe	Schutzhuelle	Envoltura
26	355500915	1 Rondella	Washer	Rondelle	Unterlegscheibe	Arandela

Telaio barra
Frame
Chassis
Rahmen
Bastidor

57 -
91.11.
A/1

Lamiere e slitte
Plates and skids
Toles et sabots
Blecken und kufen
Chapas y patins

BG "L" - BARRE (2006)

Laverda\91-11 a-barre l-1a-ed-2006.png

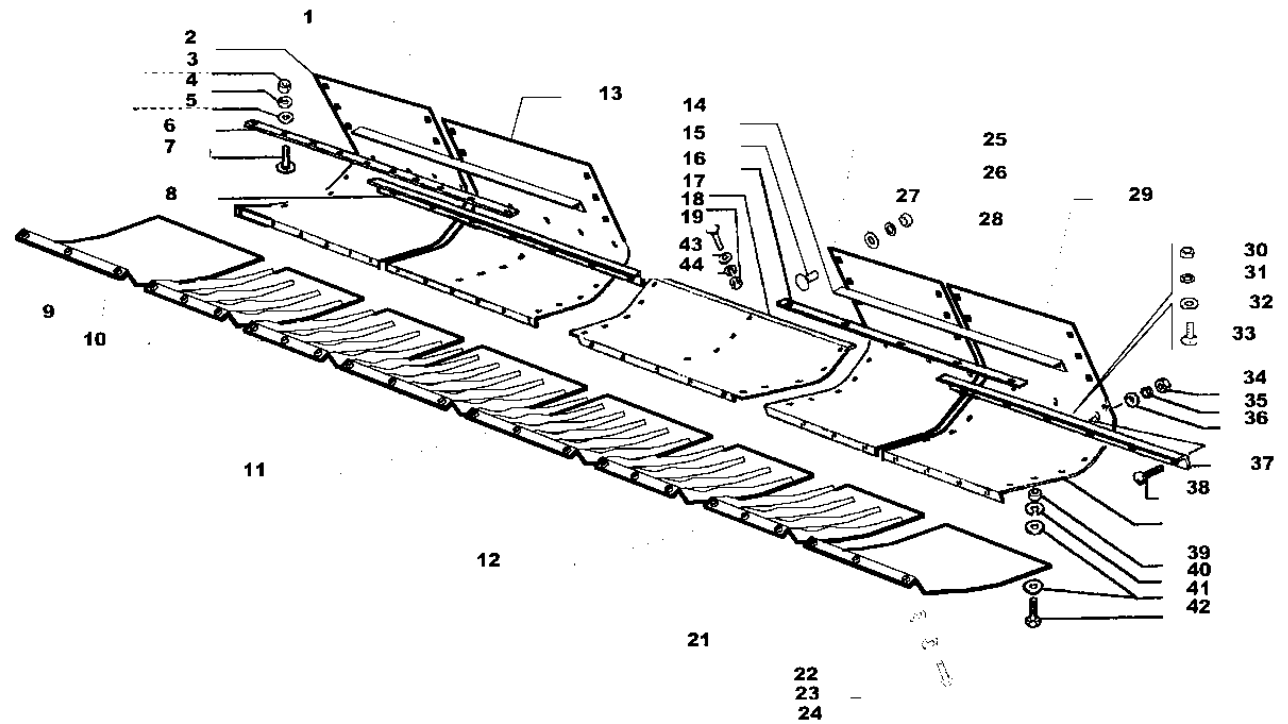

L760

Toles et sabots
Blecken und kufen

LAMIERE E SLITTE

Plates and skids
Chapas y patins

91.11.A

1/1 4076911003

Telaio barra
Frame
Chassis
Rahmen
Bastidor

57 -
91.11.
A/1

Lamiere e slitte
Plates and skids
Toles et sabots
Blecken und kufen
Chapas y patins

BG "L" - BARRE (2006)

Laverda\91-11 a-barre l-1a-ed-2006.png

		Italiano	Inglese	Francese	Tedesco	Spagnolo
27	12034571	1 Rosetta	Lock washer	Rondelle frein	Federring	Arandela grower
28	16100811	1 Dado	Nut	Ecrou	Mutter	Tuerca
29	323220450	1 Involucro	Envelope	Enveloppe	Schutzhuelle	Envoltura
30	16100811	1 Dado	Nut	Ecrou	Mutter	Tuerca
31	12034571	1 Rosetta	Lock washer	Rondelle frein	Federring	Arandela grower
32	355500915	1 Rondella	Washer	Rondelle	Unterlegscheibe	Arandela
33	350342510	1 Vite	Screw	Vis	Schraube	Tornillo
34	355500915	1 Rondella	Washer	Rondelle	Unterlegscheibe	Arandela
35	12034571	1 Rosetta	Lock washer	Rondelle frein	Federring	Arandela grower
36	16100811	1 Dado	Nut	Ecrou	Mutter	Tuerca
37	323221250	1 Rasamento	Scraper	Racleur	Reibplatte	Chapa de roce
38	350342511	1 Vite	Screw	Vis	Schraube	Tornillo
39	11701721	1 Dado	Nut	Ecrou	Mutter	Tuerca
40	12034671	1 Rosetta	Lock washer	Rondelle frein	Federring	Arandela grower
41	355501130	1 Rondella	Washer	Rondelle	Unterlegscheibe	Arandela
42	11106424	1 Vite	Screw	Vis	Schraube	Tornillo
43	355500915	1 Rondella	Washer	Rondelle	Unterlegscheibe	Arandela
44	12034571	1 Rosetta	Lock washer	Rondelle frein	Federring	Arandela grower

Telaio barra
Frame
Chassis
Rahmen
Bastidor

57 -
91.11.B
/1

Prolunga piattaforma
Cutter bar table extension
Rallonge barre de coupe
Schneidwerkverlängerung
Prolonga barra de corte

BG "L" - BARRE (2006)

Laverda\91-11 b-barre l-1a-ed-2006.png

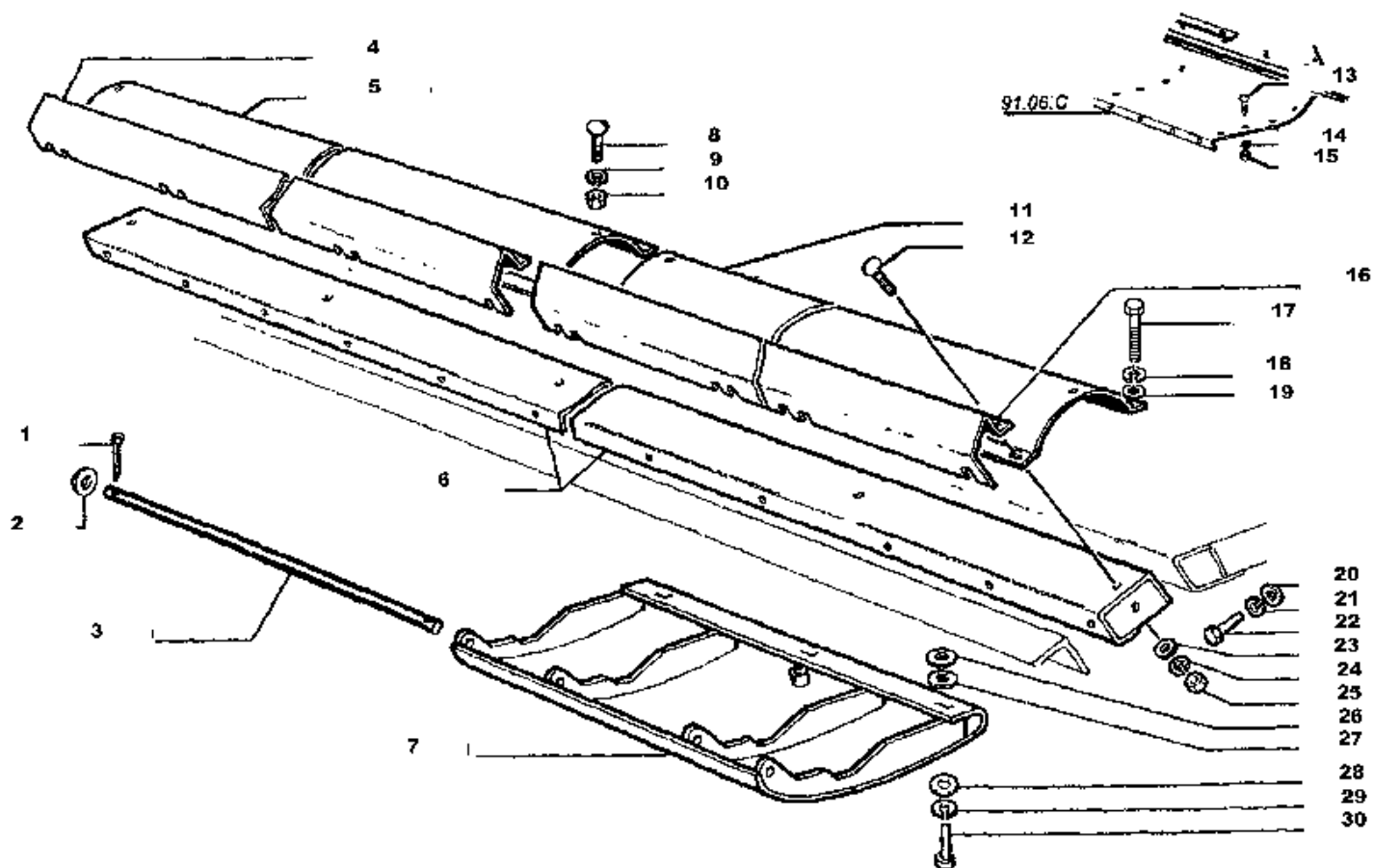

L760

*Rallonge barre de coupe
Schneidwerkverlängerung*

PROLUNGA PIATTAFORMA

*Cutter bar table extension
Prolonga barra de corte*

91.11.B

1/1

4076911011

Telaio barra
Frame
Chassis
Rahmen
Bastidor

57 -
91.11.B
/1

Prolunga piattaforma
Cutter bar table extension
Rallonge barre de coupe
Schneidwerkverlaengerung
Prolonga barra de corte

BG "L" - BARRE (2006)

Laverda\91-11 b-barre l-1a-ed-2006.png

		Italiano	Inglese	Francese	Tedesco	Spagnolo
1	10797001	1 Copiglia	Linch pin	Gouplle ferguson	Vorstecker	Pasador para eje
2	355501630	1 Rondella	Washer	Rondelle	Unterlegscheibe	Arandela
3	322387250	1 Spina	Dowel	Plot	Zylinderstift	Centraje
4	323221450	1 Lamiera	Plate	Plaque	Platte	Plato
5	323221750	1 Lamiera	Plate	Plaque	Platte	Plato
6	323220350	1 Prolunga	Extension	Rallonge	Verlaengerung	Extension
7	323227250	1 Slitta	Slide	Coulisse	Gleitstueck	Corredera
		● 003234101505 (1)				
8	350342510	1 Vite	Screw	Vis	Schraube	Tornillo
9	12034571	1 Rosetta	Lock washer	Rondelle frein	Federring	Arandela grower
10	16100811	1 Dado	Nut	Ecrou	Mutter	Tuerca
11	323221650	1 Lamiera	Plate	Plaque	Platte	Plato
12	350342511	1 Vite	Screw	Vis	Schraube	Tornillo
13	350342510	1 Vite	Screw	Vis	Schraube	Tornillo
14	12034571	1 Rosetta	Lock washer	Rondelle frein	Federring	Arandela grower
15	16100811	1 Dado	Nut	Ecrou	Mutter	Tuerca
16	323221550	1 Lamiera	Plate	Plaque	Platte	Plato
17	16043421	1 Vite	Screw	Vis	Schraube	Tornillo
18	12034571	1 Rosetta	Lock washer	Rondelle frein	Federring	Arandela grower
19	355500920	1 Rondella	Washer	Rondelle	Unterlegscheibe	Arandela
20	355511030	1 Rondella	Washer	Rondelle	Unterlegscheibe	Arandela
21	12034671	1 Rosetta	Lock washer	Rondelle frein	Federring	Arandela grower
22	11106421	1 Vite	Screw	Vis	Schraube	Tornillo
23	355500915	1 Rondella	Washer	Rondelle	Unterlegscheibe	Arandela
24	12034571	1 Rosetta	Lock washer	Rondelle frein	Federring	Arandela grower
25	16100811	1 Dado	Nut	Ecrou	Mutter	Tuerca

Telaio barra
Frame
Chassis
Rahmen
Bastidor

57 -
91.11.B
/1

Prolunga piattaforma
Cutter bar table extension
Rallonge barre de coupe
Schneidwerkverlaengerung
Prolonga barra de corte

BG "L" - BARRE (2006)

Laverda\91-11 b-barre l-1a-ed-2006.png

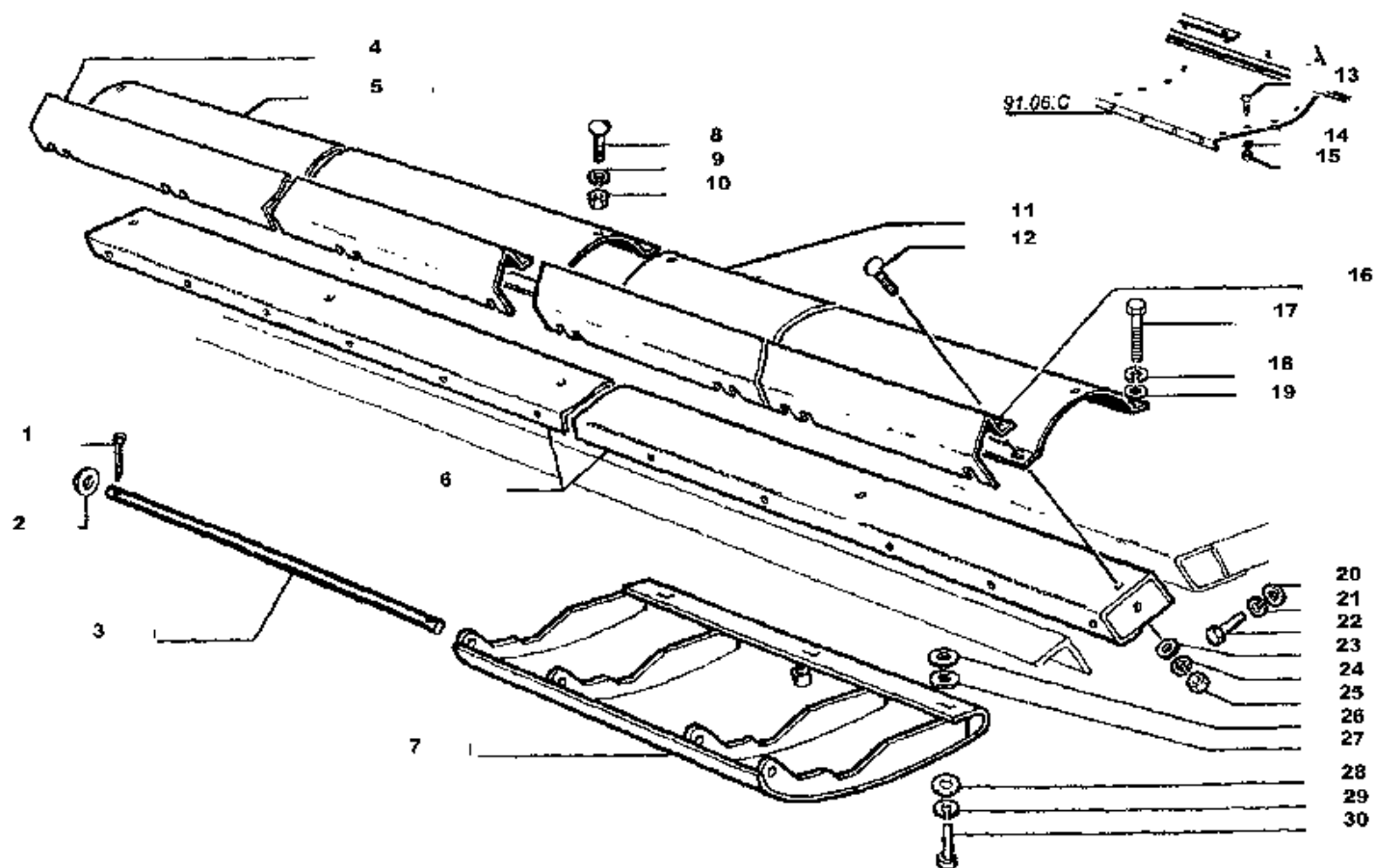

L760

*Rallonge barre de coupe
Schneidwerkverlaengerung*

PROLUNGA PIATTAFORMA

*Cutter bar table extension
Prolonga barra de corte*

91.11.B

1/1

4076911011

Telaio barra
Frame
Chassis
Rahmen
Bastidor

57 -
91.11.B
/1

Prolunga piattaforma
Cutter bar table extension
Rallonge barre de coupe
Schneidwerkverlaengerung
Prolonga barra de corte

BG "L" - BARRE (2006)

Laverda\91-11 b-barre l-1a-ed-2006.png

		Italiano	Inglese	Francese	Tedesco	Spagnolo
26	355511020	1 Rondella	Washer	Rondelle	Unterlegscheibe	Arandela
27	355511010	1 Rondella	Washer	Rondelle	Unterlegscheibe	Arandela
28	355511040	1 Rondella	Washer	Rondelle	Unterlegscheibe	Arandela
29	12034671	1 Rosetta	Lock washer	Rondelle frein	Federring	Arandela grower
30	14420121	1 Vite	Screw	Vis	Schraube	Tornillo

Applicazioni e cardani
Applications and cardans
Application et cardans
Anwendung und kardanwellen
Aplicacion y cardanos

Simboli - Symbols - Symboles - Symbole - Symbolos

- Dal numero di serie o di motore - From serial or engine number - A partir du numero de serie ou numero de moteur - Ab serien - oder motor nummer - Desde el numero
- (X) Qta x macchine vendute (aa.bbb.ccc.ddd) (aa) per 1,(bbb) 2-10 (ccc) 11-25 (ddd) 26-50 - Qty per tractors sold (aa.bbb.ccc.ddd) (aa) for 1,(bbb) 2-10 (ccc) 11-25 (ddd) 26-50 - Qte pour parc tracteurs (aa,bbb,ccc,ddd) (aa) pour 1,(bbb) 2-10 (ccc) 11-25 (ddd) 26-50 - Anzahl pro schleppersverkauf (aa,bbb,ccc,ddd) (aa) fuer 1,(bbb) 2-10 (ccc) 11-25 (ddd) 26-50 - Cantidad por maquinas vendidas (aa.bbb.ccc.ddd) (aa) 1,(bbb) 2-10 (ccc) 11-25 (ddd) 26-50
- T-A Sostituzione - Replacement - Substitution - Ersetzung - Substitucìon
- T-B Revisione - Overhaul - Revision - Überprüfung - Revisiòn
- T-C Registrazione - Setting - Enregistrement - Einstellung - Regulatiòn
- T-D Da classificare - ?da classificare - ?da classificare - ?da classificare - ?da classificare

Applicazioni e cardani
 Applications and cardans
 Application et cardans
 Anwendung und kardanwellen
 Aplicacion y cardanos

BG "L" - BARRE (2006)

58 -
 50.07.
 A/1

Applicazione barra standard
 Cutter bar installation - standard
 Application barra de coupe - standard
 Messerbalken zubehoere - standard
 Aplicacion barra de corte - standard

Laverda\50-07 a-1-barre l-1a-ed-2006.png

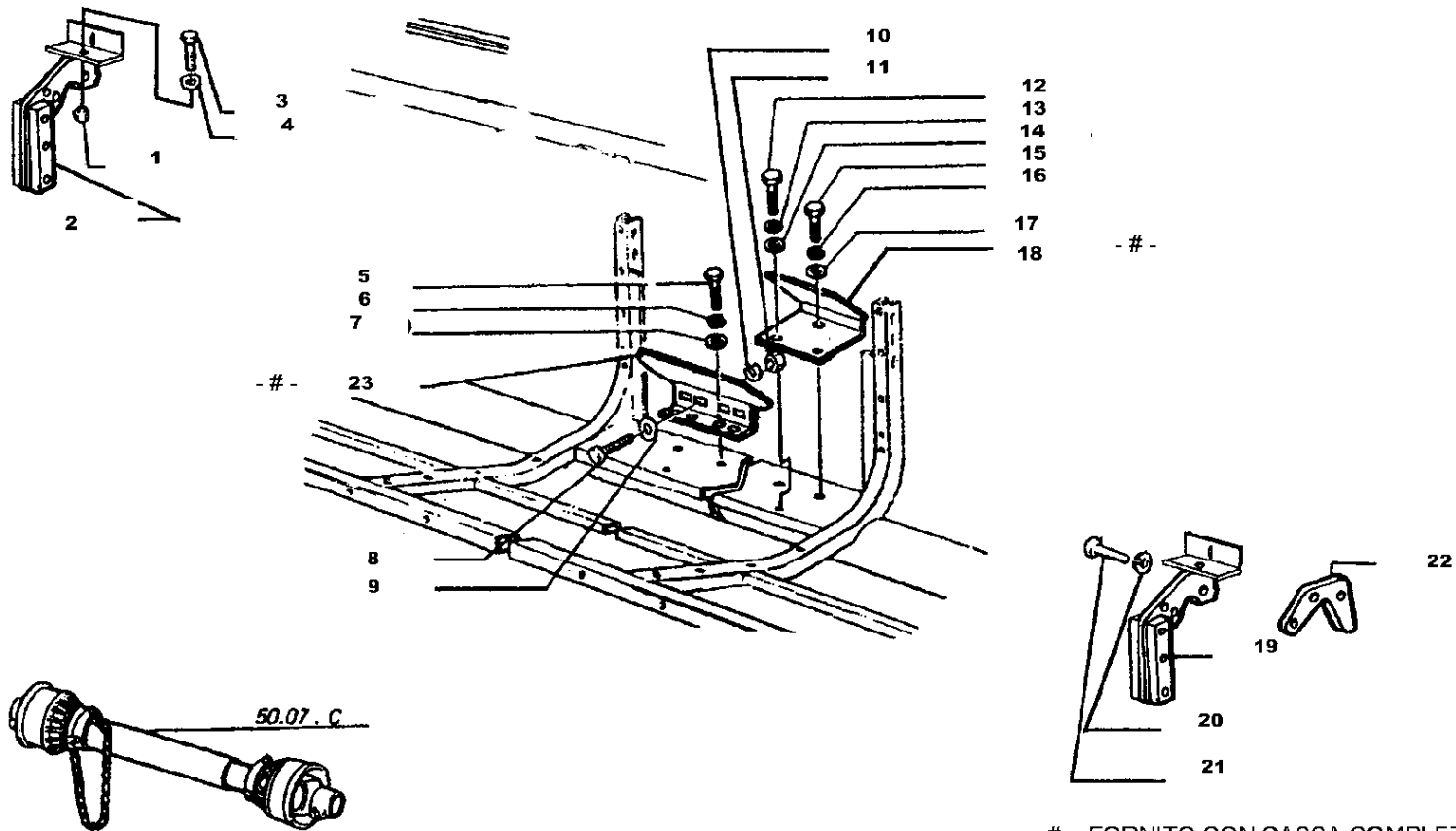

= FORNITO CON CASSA COMPLETAMENTO

L420

Application barra de coupe - standard
 Messerbalken zubehoere - standard

APPLICAZIONE BARRA STANDARD

Cutter bar installation - standard
 Aplicacion barra de corte - standard

50.07.A

1/2

35076500710

35076500714

Applicazioni e cardani
Applications and cardans
Application et cardans
Anwendung und kardanwellen
Aplicacion y cardanos

58 -
50.07.
A/1

Applicazione barra standard
Cutter bar installation - standard
Application barra de coupe - standard
Messerbalken zubehoere - standard
Aplicacion barra de corte - standard

BG "L" - BARRE (2006)

Laverda\50-07 a-1-barre l-1a-ed-2006.png

	Italiano	Inglese	Francese	Tedesco	Spagnolo	
1	16101511	1 Dado	Nut	Ecrou	Mutter	Tuerca
2	322710950	1 Gancio	Hook	Crochet	Haken	Gancho
3	15232721	1 Vite	Screw	Vis	Schraube	Tornillo
4	355530630	1 Rondella	Washer	Rondelle	Unterlegscheibe	Arandela
5	15540521	1 Vite	Screw	Vis	Schraube	Tornillo
6	12034771	1 Rosetta	Lock washer	Rondelle frein	Federring	Arandela grower
7	355530830	1 Rondella	Washer	Rondelle	Unterlegscheibe	Arandela
8	350342525	1 Vite	Screw	Vis	Schraube	Tornillo
9	355501120	1 Rondella	Washer	Rondelle	Unterlegscheibe	Arandela
10	12034671	1 Rosetta	Lock washer	Rondelle frein	Federring	Arandela grower
11	11701711	1 Dado	Nut	Ecrou	Mutter	Tuerca
12	16043421	1 Vite	Screw	Vis	Schraube	Tornillo
13	12034571	1 Rosetta	Lock washer	Rondelle frein	Federring	Arandela grower
14	355610820	1 Rondella	Washer	Rondelle	Unterlegscheibe	Arandela
		● 003555108200 (1)				
15	15540521	1 Vite	Screw	Vis	Schraube	Tornillo
16	12034771	1 Rosetta	Lock washer	Rondelle frein	Federring	Arandela grower
17	355501330	1 Rondella	Washer	Rondelle	Unterlegscheibe	Arandela
18	322606350	1 Rasamento	Scraper	Racleur	Reibplatte	Chapa de roce
19	322710950	1 Gancio	Hook	Crochet	Haken	Gancho
20	11408324	1 Vite	Screw	Vis	Schraube	Tornillo
21	12035571	1 Rosetta	Lock washer	Rondelle frein	Federring	Arandela grower
22	323010750	1 Elemento gancio	Peg element	Maillon	Kleiderhaken	Percha
23	322710050	1 Rasamento	Scraper	Racleur	Reibplatte	Chapa de roce

Applicazioni e cardani
 Applications and cardans
 Application et cardans
 Anwendung und kardanwellen
 Aplicacion y cardanos

BG "L" - BARRE (2006)

58 -
 50.07.
 A/2

Applicazione barra standard
 Cutter bar installation - standard
 Application barra de coupe - standard
 Messerbalken zubehoere - standard
 Aplicacion barra de corte - standard

Laverda\50-07 a-2-barre l-1a-ed-2006.png

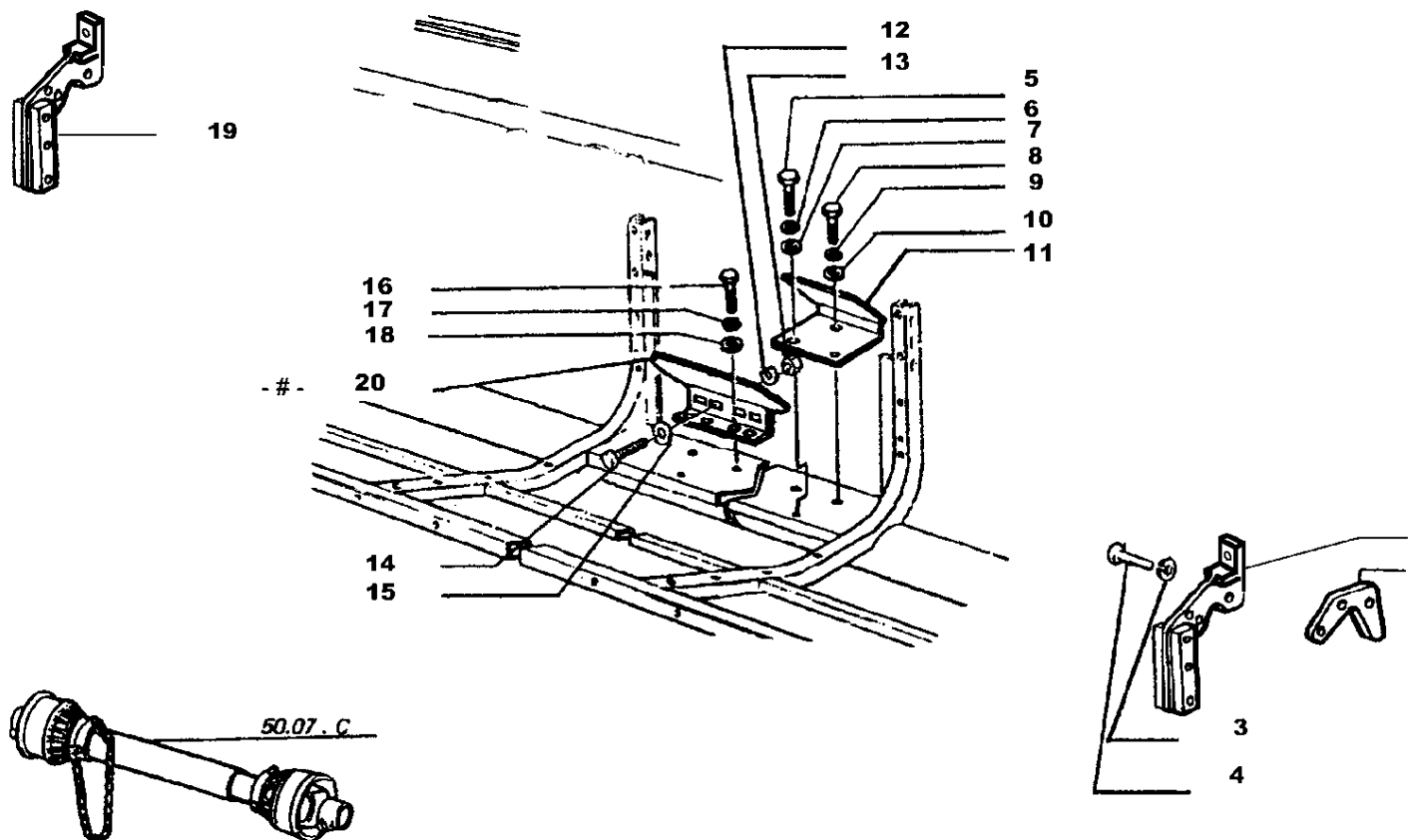

= FORNITO CON CASSA COMPLETAMENTO

L480 L540
 L600 L660
 L760

APPLICAZIONE BARRA STANDARD

Application barra de coupe - standard
 Messerbalken zubehoere - standard

Cutter bar installation - standard
 Aplicacion barra de corte - standard

50.07.A

2/2

35076500710
 35076500714

Applicazioni e cardani
Applications and cardans
Application et cardans
Anwendung und kardanwellen
Aplicacion y cardanos

58 -
50.07.
A/2

Applicazione barra standard
Cutter bar installation - standard
Application barra de coupe - standard
Messerbalken zubehoere - standard
Aplicacion barra de corte - standard

BG "L" - BARRE (2006)

Laverda\50-07 a-2-barre l-1a-ed-2006.png

	Italiano	Inglese	Francese	Tedesco	Spagnolo
1 323178750	1 Gancio	Hook	Crochet	Haken	Gancho
2 323010750	1 Elemento gancio	Peg element	Maillon	Kleiderhaken	Percha
3 11408324	1 Vite	Screw	Vis	Schraube	Tornillo
4 12035571	1 Rosetta	Lock washer	Rondelle frein	Federring	Arandela grower
5 16043421	1 Vite	Screw	Vis	Schraube	Tornillo
6 12034571	1 Rosetta	Lock washer	Rondelle frein	Federring	Arandela grower
7 355610820	1 Rondella	Washer	Rondelle	Unterlegscheibe	Arandela
	● 003555108200 (1)				
8 15540621	1 Vite	Screw	Vis	Schraube	Tornillo
9 12034771	1 Rosetta	Lock washer	Rondelle frein	Federring	Arandela grower
10 355501330	1 Rondella	Washer	Rondelle	Unterlegscheibe	Arandela
11 322606350	1 Rasamento	Scraper	Racleur	Reibplatte	Chapa de roce
12 12034671	1 Rosetta	Lock washer	Rondelle frein	Federring	Arandela grower
13 11701711	1 Dado	Nut	Ecrou	Mutter	Tuerca
14 350342525	1 Vite	Screw	Vis	Schraube	Tornillo
15 355501120	1 Rondella	Washer	Rondelle	Unterlegscheibe	Arandela
16 15540521	1 Vite	Screw	Vis	Schraube	Tornillo
17 12034771	1 Rosetta	Lock washer	Rondelle frein	Federring	Arandela grower
18 355530830	1 Rondella	Washer	Rondelle	Unterlegscheibe	Arandela
19 323178750	1 Gancio	Hook	Crochet	Haken	Gancho
20 322710050	1 Rasamento	Scraper	Racleur	Reibplatte	Chapa de roce

Applicazioni e cardani
 Applications and cardans
 Application et cardans
 Anwendung und kardanwellen
 Aplicacion y cardanos

BG "L" - BARRE (2006)

58 -
 50.07.B
 /1

Applicazione barra integrale
 Cutter bar installation - integral page1
 Application barra de coupe - integrale page1
 Messerbalken zubehoere - integral seite1
 Aplicacion barra de corte - integral pag.1

Laverda\50-07 b-1-barre l-1a-ed-2006.png

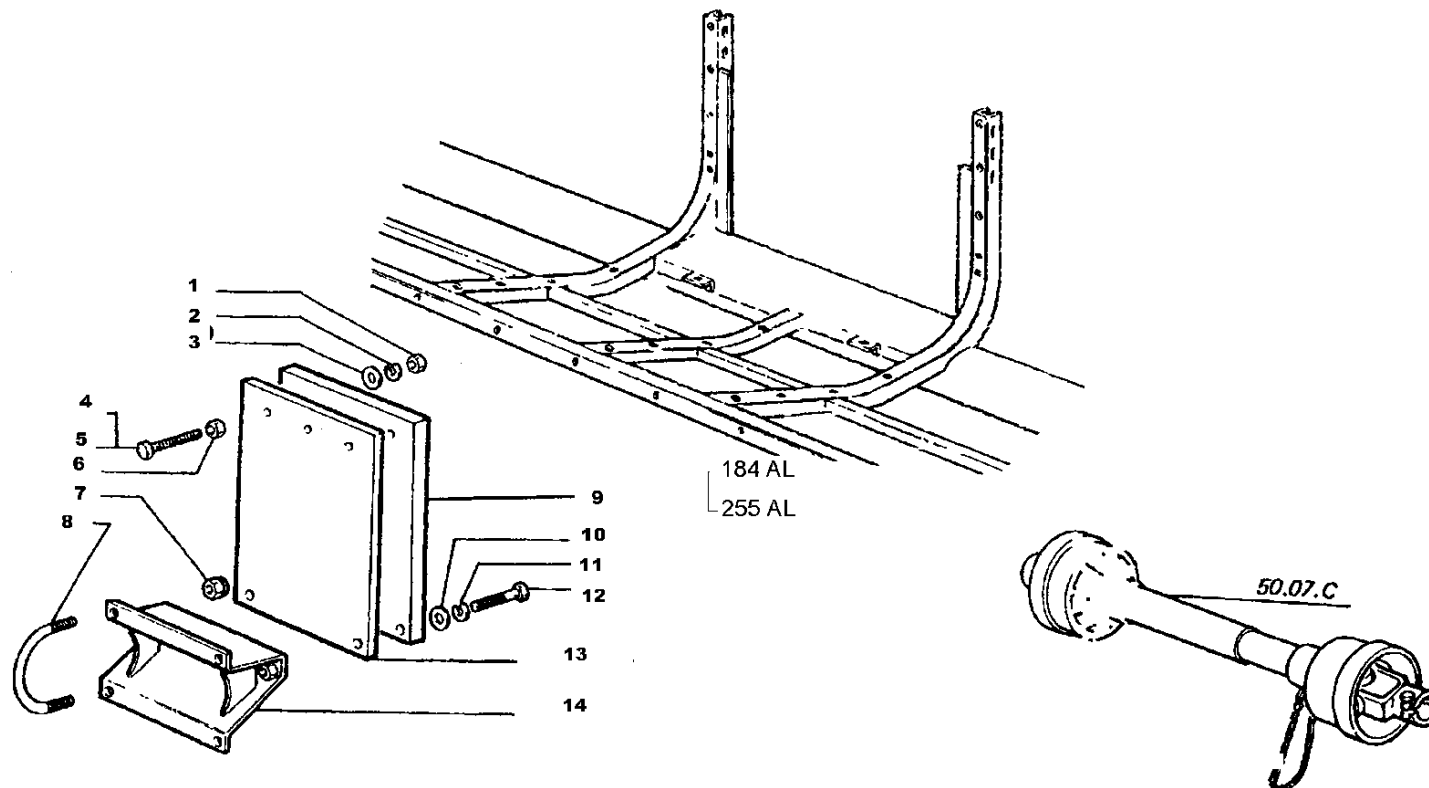

L420 L480
 L540 L600
 L660

APPLICAZIONE BARRA - MT INTEGRALI

Application barra de coupe - intégrale
 Messerbalken zubehoere - standard

Cutter bar installation - integral
 Aplicacion barra de corte - integral

50.07.B

1/1

35076500735
 35076500743

Applicazioni e cardani
Applications and cardans
Application et cardans
Anwendung und kardanwellen
Aplicacion y cardanos

58 -
50.07.B
/1

Applicazione barra integrale
Cutter bar installation - integral page1
Application barra de coupe - integrale page1
Messerbalken zubehoere - integral seite1
Aplicacion barra de corte - integral pag.1

BG "L" - BARRE (2006)

Laverda\50-07 b-1-barre l-1a-ed-2006.png

	Italiano	Inglese	Francese	Tedesco	Spagnolo	
1	11702921	1 Dado	Nut	Ecrou	Mutter	Tuerca
2	12034771	1 Rosetta	Lock washer	Rondelle frein	Federring	Arandela grower
3	355511230	1 Rondella	Washer	Rondelle	Unterlegscheibe	Arandela
4	15217321	1 Vite	Screw	Vis	Schraube	Tornillo
5	15217221	1 Vite	Screw	Vis	Schraube	Tornillo
6	11702921	1 Dado	Nut	Ecrou	Mutter	Tuerca
7	12577211	1 Dado	Nut	Ecrou	Mutter	Tuerca
8	300119297	1 Briglia	Bridle	Bride	Spannband	Brida
9	321688650	1 Zavorra	Wight	Zavorra	Zavorra	Contrapesos
10	355511230	1 Rondella	Washer	Rondelle	Unterlegscheibe	Arandela
11	12034771	1 Rosetta	Lock washer	Rondelle frein	Federring	Arandela grower
12	11114821	1 Vite	Screw	Vis	Schraube	Tornillo
13	300119295	1 Zavorra	Wight	Zavorra	Zavorra	Contrapesos
14	321070550	1 Staffa	Stirrup	Etrier	Buegel	Estribo

Applicazioni e cardani
Applications and cardans
Application et cardans
Anwendung und kardanwellen
Aplicacion y cardanos

BG "L" - BARRE (2006)

58 -
50.07.
C/1

Alberi cardanici pag.1
Cardans shafts
Arbres a cardans
Kardanwellen
Ejes a cardanos

Laverda\50-07 c-1-barre l-1a-ed-2006.png

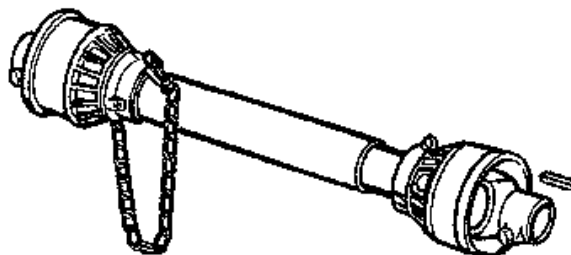

A = 1

B = 2

	MODELLO	Tav.	N. ORDINE	184 AL	255 AL
B	L 420	50.07/Z	3	x	
B	L 480	50.07/J	4	x	
B	L 480	50.07/Z	5		x
B	L 540	50.07/J	6	x	x

	MODELLO	Tav.	N. ORDINE	21.50LXE	28.60LXE
A	L 420	50.07/W	7	x	x
A	L 480	50.07/W	8	x	
A	L 480	50.07/W	9		x
A	L 540	50.07/W	10	x	x
A	L 600	50.07/W	11	x	x
A	L 660	50.07/W	12	x	x
A	L 760	50.07/W	13	x	x

L420 L480
L540 L600
L660 L760

Arbres à cardans
Kardanwellen

ALBERI CARDANICI

Cardans shafts
Ejes a cardanos

50.07.C

Applicazioni e cardani
Applications and cardans
Application et cardans
Anwendung und kardanwellen
Aplicacion y cardanos

58 -
50.07.
C/1

Alberi cardanici pag.1
Cardans shafts
Arbres a cardans
Kardanwellen
Ejes a cardanos

BG "L" - BARRE (2006)

Laverda\50-07 c-1-barre l-1a-ed-2006.png

	Italiano	Inglese	Francese	Tedesco	Spagnolo	
1	350384550	1 Linguetta	Key	Clavette	Keil	Chaveta
2	350389405	1 Linguetta	Key	Clavette	Keil	Chaveta
3	322873100	1 Cardano	Universal drive shaf	Arbre a cardan	Gelenkwelle	Eje cardan
4	321728500	1 Albero cardanico	Cardanic shaft	Cardan	Zapfwelle	Arbol cardanic
5	322873100	1 Cardano	Universal drive shaf	Arbre a cardan	Gelenkwelle	Eje cardan
6	321728500	1 Albero cardanico	Cardanic shaft	Cardan	Zapfwelle	Arbol cardanic
7	322361600	1 Albero cardanico	Cardanic shaft	Cardan	Zapfwelle	Arbol cardanic
8	322361500	1 Albero cardanico	Cardanic shaft	Cardan	Zapfwelle	Arbol cardanic
9	322361600	1 Albero cardanico	Cardanic shaft	Cardan	Zapfwelle	Arbol cardanic
10	322361500	1 Albero cardanico	Cardanic shaft	Cardan	Zapfwelle	Arbol cardanic
11	322362100	1 Albero cardanico	Cardanic shaft	Cardan	Zapfwelle	Arbol cardanic
12	322362100	1 Albero cardanico	Cardanic shaft	Cardan	Zapfwelle	Arbol cardanic
13	322362100	1 Albero cardanico	Cardanic shaft	Cardan	Zapfwelle	Arbol cardanic

Applicazioni e cardani
Applications and cardans
Application et cardans
Anwendung und kardanwellen
Aplicacion y cardanos

BG "L" - BARRE (2006)

58 -
50.07.
C/2

Alberi cardanici pag.2
Cardans shafts
Arbres a cardans
Kardanwellen
Ejes a cardanos

Laverda\50-07 c-2-barre l-1a-ed-2006.png

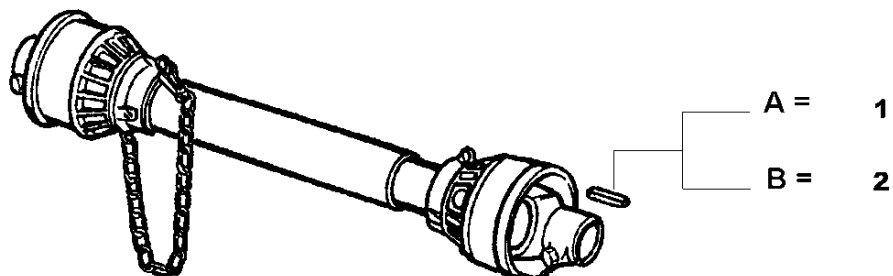

	MODELLO	Tav.	N. ORDINE	205 REV	225 REV	255 REV	256 REV
A	L 420	50.07/W	322361600	X	X	X	X
A	L 480	50.07/W	322361500	X	X	X	
A	L 480	50.07/W	322361600				X
A	L 540	50.07/W	322361500	X	X	X	X
A	L 600	50.07/W	322362100	X	X	X	X
A	L 660	50.07/W	322362100	X	X	X	X
A	L 760	50.07/W	322362100	X	X	X	X

L420 L480
L540 L600
L660 L760

Arbres à cardans
Kardanwellen

ALBERI CARDANICI

Cardans shafts
Ejes a cardanos

50.07.C

2/5

Applicazioni e cardani
Applications and cardans
Application et cardans
Anwendung und kardanwellen
Aplicacion y cardanos

58 -
50.07.
C/2

Alberi cardanici pag.2
Cardans shafts
Arbres a cardans
Kardanwellen
Ejes a cardanos

BG "L" - BARRE (2006)

Laverda\50-07 c-2-barre l-1a-ed-2006.png

		Italiano		Inglese		Francese		Tedesco		Spagnolo	
1	350384550	1	Linguetta	1	Key	1	Clavette	1	Keil	1	Chaveta
2	350389405	1	Linguetta	1	Key	1	Clavette	1	Keil	1	Chaveta

Applicazioni e cardani
Applications and cardans
Application et cardans
Anwendung und kardanwellen
Aplicacion y cardanos

BG "L" - BARRE (2006)

58 -
50.07.
C/3

Alberi cardanici pag.3
Cardans shafts
Arbres a cardans
Kardanwellen
Ejes a cardanos

Laverda\50-07 c-3-barre l-1a-ed-2006.png

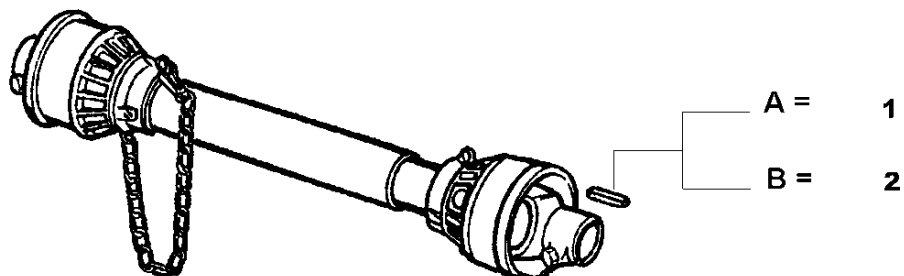

	MODELLO	Tav.	N. ORDINE	225 LCS	255 LCS	256 LCS	286 LCS
A	L 420	50.07/W	322361600	X	X	X	X
A	L 480	50.07/W	322361500	X	X		
A	L 480	50.07/W	322361600			X	X
A	L 540	50.07/W	322361500	X	X	X	X
A	L 600	50.07/W	322362100	X	X	X	X
A	L 660	50.07/W	322362100	X	X	X	X
A	L 760	50.07/W	322362100	X	X	X	X

L420 L480
L540 L600
L660 L760

Arbres à cardans
Kardanwellen

ALBERI CARDANICI

Cardans shafts
Ejes a cardanos

50.07.C

3/5

Applicazioni e cardani
Applications and cardans
Application et cardans
Anwendung und kardanwellen
Aplicacion y cardanos

58 -
50.07.
C/3

Alberi cardanici pag.3
Cardans shafts
Arbres a cardans
Kardanwellen
Ejes a cardanos

BG "L" - BARRE (2006)

Laverda\50-07 c-3-barre l-1a-ed-2006.png

	Italiano	Inglese	Francese	Tedesco	Spagnolo	
1	350384550	1 Linguetta	Key	Clavette	Keil	Chaveta
2	350389405	1 Linguetta	Key	Clavette	Keil	Chaveta

Applicazioni e cardani
Applications and cardans
Application et cardans
Anwendung und kardanwellen
Aplicacion y cardanos

BG "L" - BARRE (2006)

58 -
50.07.
C/4

Alberi cardanici pag.4
Cardans shafts
Arbres a cardans
Kardanwellen
Ejes a cardanos

Laverda\50-07 c-4-barre l-1a-ed-2006.png

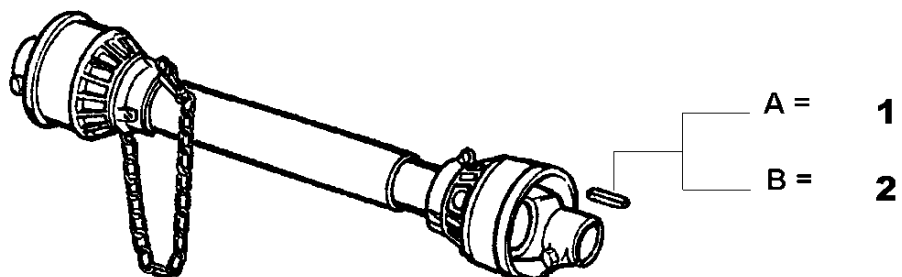

	MODELLO	Tav.	N. ORDINE	M 303	M 304	M 305	M 306
A	L 420	50.07/W	3	X	X	X	X
A	L 480	50.07/W	4	X	X		
A	L 480	50.07/W	5			X	X
A	L 540	50.07/W	6	X	X	X	X
A	L 600	50.07/W	7	X	X	X	X
A	L 660	50.07/W	8	X	X	X	X
A	L 760	50.07/W	9	X	X	X	X

L420 L480
L540 L600
L660 L760

Arbres à cardans
Kardanwellen

ALBERI CARDANICI

Cardans shafts
Ejes a cardanos

50.07.C

4/5

Applicazioni e cardani
Applications and cardans
Application et cardans
Anwendung und kardanwellen
Aplicacion y cardanos

58 -
50.07.
C/4

Alberi cardanici pag.4
Cardans shafts
Arbres a cardans
Kardanwellen
Ejes a cardanos

BG "L" - BARRE (2006)

Laverda\50-07 c-4-barre l-1a-ed-2006.png

	Italiano	Inglese	Francese	Tedesco	Spagnolo	
1	350384550	1 Linguetta	Key	Clavette	Keil	Chaveta
2	350389405	1 Linguetta	Key	Clavette	Keil	Chaveta
3	322361600	1 Albero cardanico	Cardanic shaft	Cardan	Zapfwelle	Arbol cardanic
4	322361500	1 Albero cardanico	Cardanic shaft	Cardan	Zapfwelle	Arbol cardanic
5	322361600	1 Albero cardanico	Cardanic shaft	Cardan	Zapfwelle	Arbol cardanic
6	322361500	1 Albero cardanico	Cardanic shaft	Cardan	Zapfwelle	Arbol cardanic
7	322362100	1 Albero cardanico	Cardanic shaft	Cardan	Zapfwelle	Arbol cardanic
8	322362100	1 Albero cardanico	Cardanic shaft	Cardan	Zapfwelle	Arbol cardanic
9	322362100	1 Albero cardanico	Cardanic shaft	Cardan	Zapfwelle	Arbol cardanic

Applicazioni e cardani
Applications and cardans
Application et cardans
Anwendung und kardanwellen
Aplicacion y cardanos

BG "L" - BARRE (2006)

58 -
50.07.
C/5

Alberi cardanici pag.5
Cardans shafts
Arbres a cardans
Kardanwellen
Ejes a cardanos

Laverda\50-07 c-5-barre l-1a-ed-2006.png

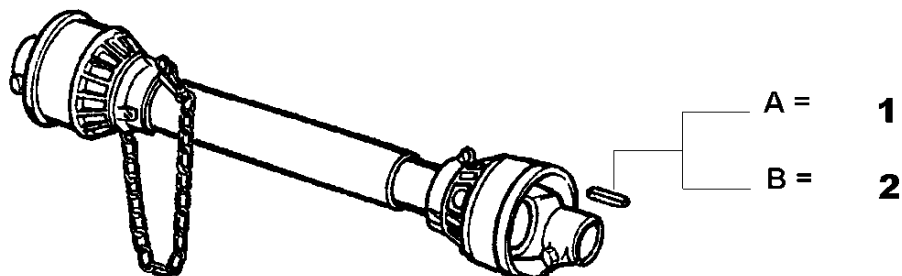

LEVELLING SYSTEM COMBINES							
	MODELLO	Tav.	N. ORDINE	255 LCS LS	M 304 LSI	M 304 LS	M 306 LS
A	L 420	50.07/Y	3	X	X	X	X
A	L 480	50.07/W	4	X	X		
A	L 480	50.07/W	5			X	X
A	L 540	50.07/W	6	X	X	X	X
A	L 600	50.07/W	7	X	X	X	X
A	L 660	50.07/W	8	X	X	X	X
A	L 760	50.07/W	9	X	X	X	X

L420 L480
L540 L600
L660 L760

Arbres à cardans
Kardanwellen

ALBERI CARDANICI

Cardans shafts
Ejes a cardanos

50.07.C

5/5

Applicazioni e cardani
Applications and cardans
Application et cardans
Anwendung und kardanwellen
Aplicacion y cardanos

58 -
50.07.
C/5

Alberi cardanici pag.5
Cardans shafts
Arbres a cardans
Kardanwellen
Ejes a cardanos

BG "L" - BARRE (2006)

Laverda\50-07 c-5-barre l-1a-ed-2006.png

	Italiano	Inglese	Francese	Tedesco	Spagnolo	
1	350384550	1 Linguetta	Key	Clavette	Keil	Chaveta
2	350389405	1 Linguetta	Key	Clavette	Keil	Chaveta
3	322168900	1 Albero cardanico	Cardanic shaft	Cardan	Zapfwelle	Arbol cardanic
4	322361500	1 Albero cardanico	Cardanic shaft	Cardan	Zapfwelle	Arbol cardanic
5	322361600	1 Albero cardanico	Cardanic shaft	Cardan	Zapfwelle	Arbol cardanic
6	322361500	1 Albero cardanico	Cardanic shaft	Cardan	Zapfwelle	Arbol cardanic
7	322362100	1 Albero cardanico	Cardanic shaft	Cardan	Zapfwelle	Arbol cardanic
8	322362100	1 Albero cardanico	Cardanic shaft	Cardan	Zapfwelle	Arbol cardanic
9	322362100	1 Albero cardanico	Cardanic shaft	Cardan	Zapfwelle	Arbol cardanic

Applicazioni e cardani
 Applications and cardans
 Application et cardans
 Anwendung und kardanwellen
 Aplicacion y cardanos

BG "L" - BARRE (2006)

58 -
 50.07/J
 /1

Elementi alberi cardanici (321728500 - 321728600)
 Cardans shafts elements
 Elements arbre a cardans
 Kardanwellen elemente
 Elementos ejes a cardanos

Laverda\50-07 j-5-barre l-1a-ed-2006.png

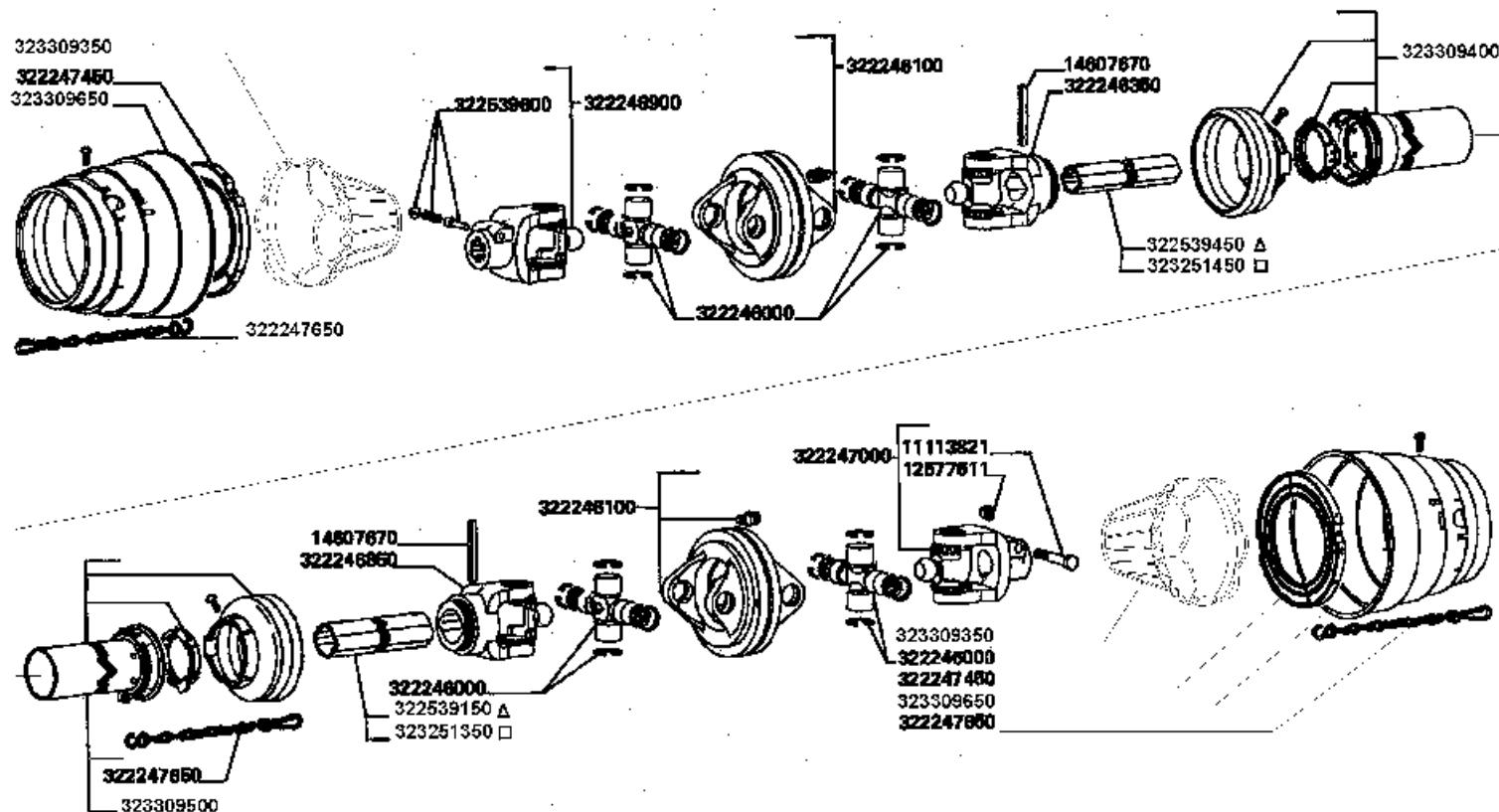

Δ = 322673100
 □ = 322694900

L420 L480
 L540 L600
 L660 L760

ELEMENTI ALBERI CARDANICI (321728500 - 321728600)

Elements arbre à cardans
 kardanwellen elemente

Cardans shafts elements
 Elementos ejes a cardans

50.07/J

1/1

Applicazioni e cardani
Applications and cardans
Application et cardans
Anwendung und kardanwellen
Aplicacion y cardanos

58 -
50.07/J
/1

Elementi alberi cardanici (321728500 - 321728600)
Cardans shafts elements
Elements arbre a cardans
Kardanwellen elemente
Elementos ejes a cardanos

BG "L" - BARRE (2006)

Laverda\50-07 j-5-barre l-1a-ed-2006.png

	Italiano	Inglese	Francese	Tedesco	Spagnolo	
1	322247000	1 Forcella	Yoke	Chape articulat	Gelenkgabel	Yugo
2	11113821	1 Vite	Screw	Vis	Schraube	Tornillo
3	12577511	1 Dado	Nut	Ecrou	Mutter	Tuerca
4	322247450	1 Disco	Disc	Disque	Scheibe	Disco
5	322247350	1 Protezione	Shield	Protection	Schutz	Proteccion
6	322609700	1 Protezione	Shield	Protection	Schutz	Proteccion
7	322247650	1 Catena	Chain	Chaîne	Kette	Cadena
8	321728500	1 Albero cardanico	Cardanic shaft	Cardan	Zapfwelle	Arbol cardanic
9	321728600	1 Albero cardanico	Cardanic shaft	Cardan	Zapfwelle	Arbol cardanic
10	322539600	1 Pulsante	Button	Bouton	Knopftaste	Pulsador
11	322246900	1 Forcella	Yoke	Chape articulat	Gelenkgabel	Yugo
		● 003233585000 (1)				
12	322247650	1 Catena	Chain	Chaîne	Kette	Cadena
13	14607670	1 Spina elastica	Plug	Goupille elastique	Stecker	Enchufe
14	322246850	1 Forcella	Yoke	Chape articulat	Gelenkgabel	Yugo
15	322246000	1 Crociera	Spider	Etoile	Stern	Cruceta
16	322246650	1 Albero	Shaft	Arbre	Welle	Arbol
17	322246750	1 Albero	Shaft	Arbre	Welle	Arbol
18	322246000	1 Crociera	Spider	Etoile	Stern	Cruceta
19	322246100	1 Sostituito	Replace	Remplace	Ersetzen	Reemplazar
		● 003222461500 (1)				
20	322246100	1 Sostituito	Replace	Remplace	Ersetzen	Reemplazar
		● 003222461500 (1)				
21	322246350	1 Forcella	Yoke	Chape articulat	Gelenkgabel	Yugo
22	322246450	1 Albero	Shaft	Arbre	Welle	Arbol

Applicazioni e cardani
 Applications and cardans
 Application et cardans
 Anwendung und kardanwellen
 Aplicacion y cardanos

BG "L" - BARRE (2006)

58 -
 50.07/J
 /1

Elementi alberi cardanici (321728500 - 321728600)
 Cardans shafts elements
 Elements arbre a cardans
 Kardanwellen elemente
 Elementos ejes a cardanos

Laverda\50-07 j-5-barre l-1a-ed-2006.png

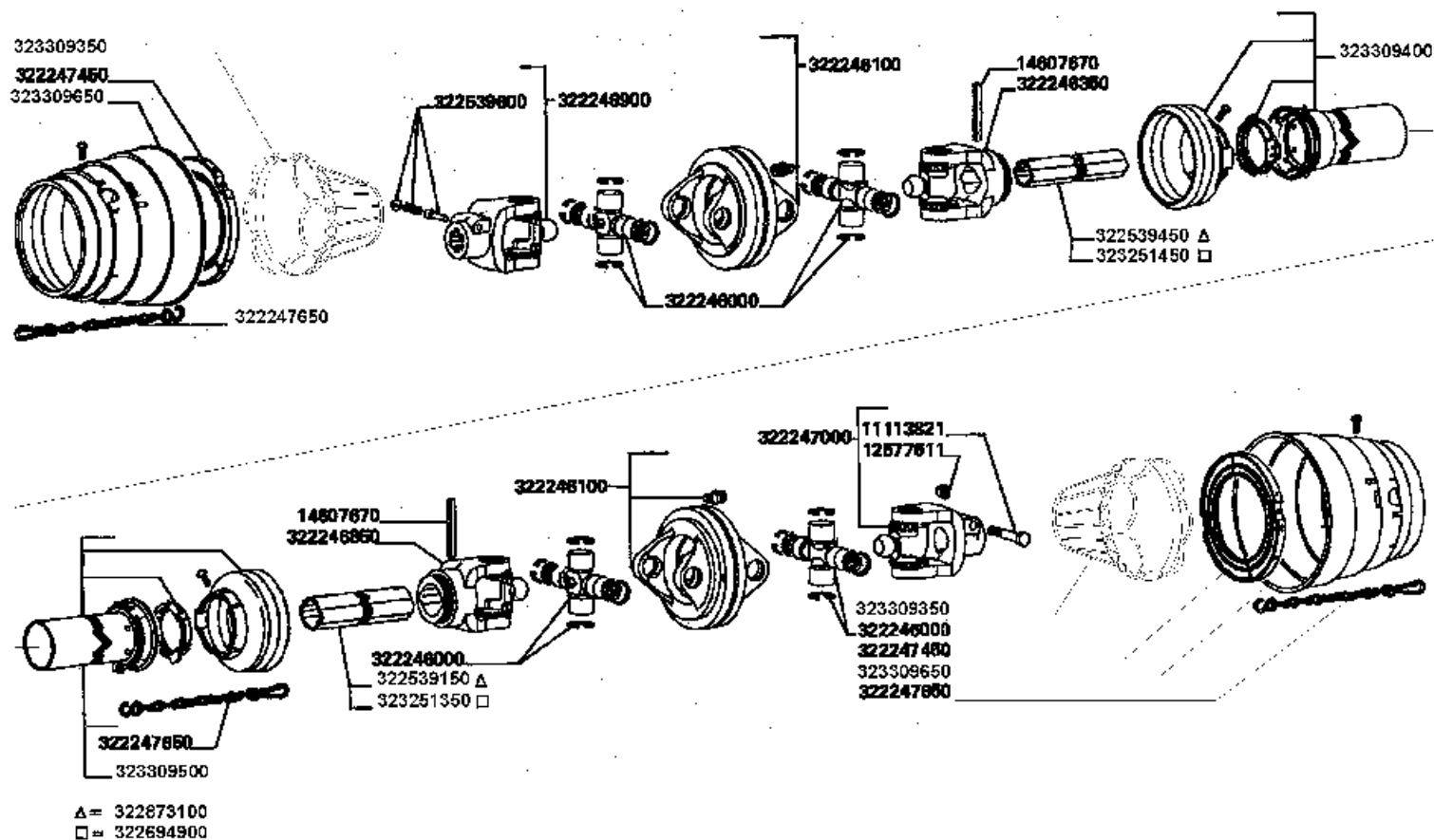

L420 L480
 L540 L600
 L660 L760

ELEMENTI ALBERI CARDANICI (321728500 - 321728600)

Elements arbre à cardans
 kardanwellen elemente

Cardans shafts elements
 Elementos ejes a cardans

50.07/J

1/1

Applicazioni e cardani
Applications and cardans
Application et cardans
Anwendung und kardanwellen
Aplicacion y cardanos

58 -
50.07/J
/1

Elementi alberi cardanici (321728500 - 321728600)
Cardans shafts elements
Elements arbre a cardans
Kardanwellen elemente
Elementos ejes a cardanos

BG "L" - BARRE (2006)

Laverda\50-07 j-5-barre l-1a-ed-2006.png

		Italiano	Inglese	Francese	Tedesco	Spagnolo
23	322246550	1 Albero ● N.A. (1)	Shaft	Arbre	Welle	Arbol
24	322246000	1 Crociera	Spider	Etoile	Stern	Cruceta
25	322247450	1 Disco	Disc	Disque	Scheibe	Disco
26	322247350	1 Protezione	Shield	Protection	Schutz	Proteccion
27	322247650	1 Catena	Chain	Chaîne	Kette	Cadena
28	322609600	1 Protezione	Shield	Protection	Schutz	Proteccion

Applicazioni e cardani
 Applications and cardans
 Application et cardans
 Anwendung und kardanwellen
 Aplicacion y cardanos

BG "L" - BARRE (2006)

58 -
 50.07/
 W/1

Elementi alberi cardanici (322361500 - 322361600 - 322362100)
 Cardans shafts elements
 Elements arbre a cardans
 Kardanwellen elemente
 Elementos ejes a cardanos

Laverda\50-07 w-5-barre l-1a-ed-2006.png

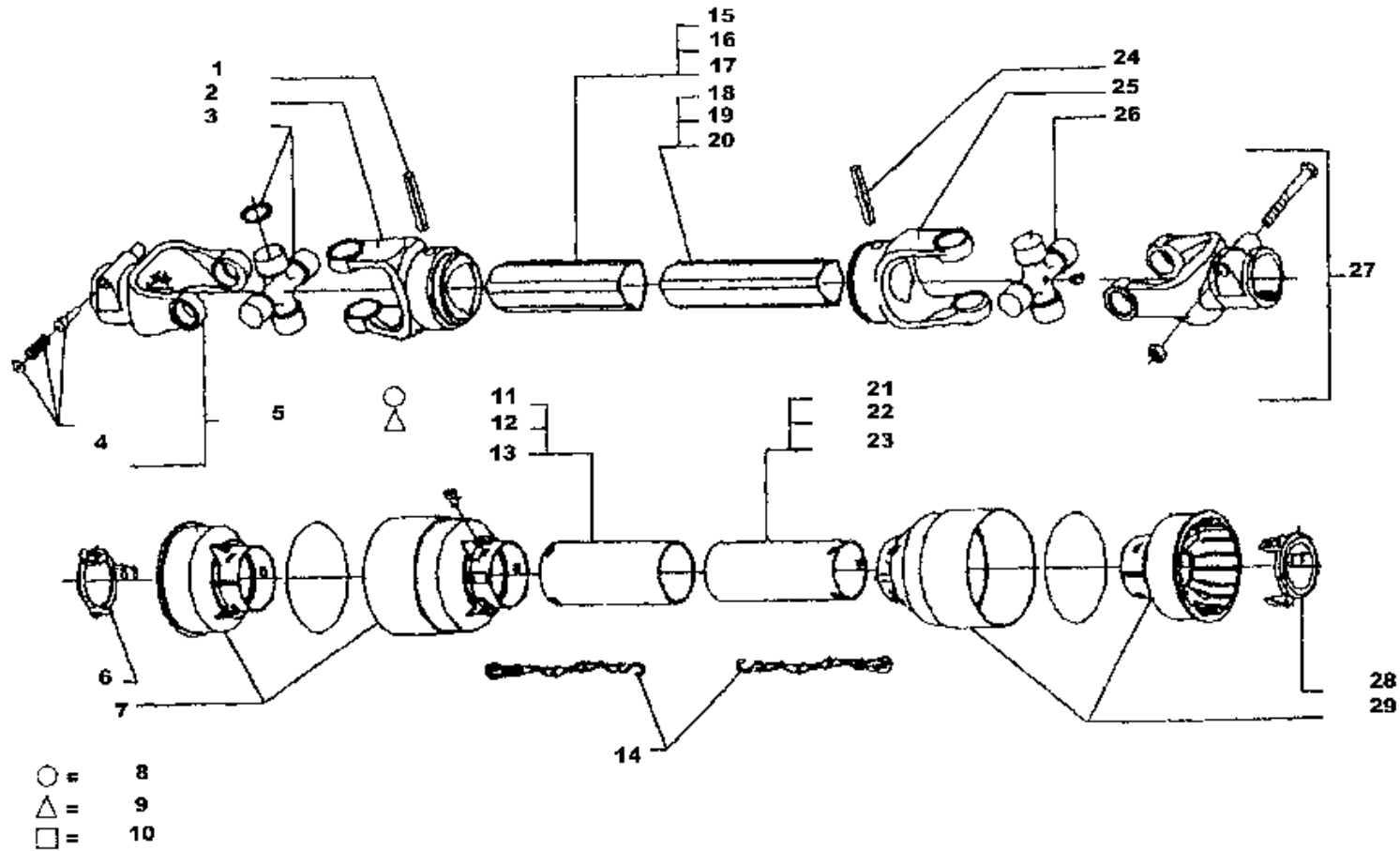

L420 L480
 L540 L600
 L660 L760

Elements arbre à cardans
 kardanwellen elemente

ELEMENTI ALBERI CARDANICI
 (322361500 - 322361600 - 322362100)

Cardans shafts elements
 Elementos ejes a cardans

50.07/W

1/1

Applicazioni e cardani
Applications and cardans
Application et cardans
Anwendung und kardanwellen
Aplicacion y cardanos

58 -
50.07/
W/1

Elementi alberi cardanici (322361500 - 322361600 - 322362100)
Cardans shafts elements
Elements arbre a cardans
Kardanwellen elemente
Elementos ejes a cardanos

BG "L" - BARRE (2006)

Laverda\50-07 w-5-barre l-1a-ed-2006.png

	Italiano	Inglese	Francese	Tedesco	Spagnolo
1 14607770	1 Spina elastica ● 000146078700 (1)	Plug	Goupille elastique	Stecker	Enchufe
2 322539950	1 Forcella	Yoke	Chape articulat	Gelenkgabel	Yugo
3 322539300	1 Crociera	Spider	Etoile	Stern	Cruceta
4 322541900	1 Pulsante	Button	Bouton	Knopftaste	Pulsador
5 322539200	1 Forcella	Yoke	Chape articulat	Gelenkgabel	Yugo
6 322540450	1 Ghiera	Ferrule	Virole	Zwinge	Mangto metalico
7 322540500	1 Cuffia	Cap	Bouchon	Verschluss	Tapa
8 322361500	1 Albero cardanico	Cardanic shaft	Cardan	Zapfwelle	Arbol cardanic
9 322361600	1 Albero cardanico	Cardanic shaft	Cardan	Zapfwelle	Arbol cardanic
10 322362100	1 Albero cardanico	Cardanic shaft	Cardan	Zapfwelle	Arbol cardanic
11 322540650	1 Protezione	Shield	Protection	Schutz	Proteccion
12 322541350	1 Protezione	Shield	Protection	Schutz	Proteccion
13 322541750	1 Protezione	Shield	Protection	Schutz	Proteccion
14 322541050	1 Catena	Chain	Chaîne	Kette	Cadena
15 322540050	1 Semi albero	Axle-ring	Demi-arbre	Wellenstueck	Semieje
16 322541150	1 Semi albero	Axle-ring	Demi-arbre	Wellenstueck	Semieje
17 322541550	1 Semi albero	Axle-ring	Demi-arbre	Wellenstueck	Semieje
18 322540150	1 Semi albero	Axle-ring	Demi-arbre	Wellenstueck	Semieje
19 322541250	1 Semi albero	Axle-ring	Demi-arbre	Wellenstueck	Semieje
20 322541650	1 Semi albero	Axle-ring	Demi-arbre	Wellenstueck	Semieje
21 322540750	1 Protezione	Shield	Protection	Schutz	Proteccion
22 322541450	1 Protezione ● N.A. (1)	Shield	Protection	Schutz	Proteccion
23 322541850	1 Protezione	Shield	Protection	Schutz	Proteccion
24 14607570	1 Spina elastica	Plug	Goupille elastique	Stecker	Enchufe

Applicazioni e cardani
 Applications and cardans
 Application et cardans
 Anwendung und kardanwellen
 Aplicacion y cardanos

BG "L" - BARRE (2006)

58 -
 50.07/
 W/1

Elementi alberi cardanici (322361500 - 322361600 - 322362100)
 Cardans shafts elements
 Elements arbre a cardans
 Kardanwellen elemente
 Elementos ejes a cardanos

Laverda\50-07 w-5-barre l-1a-ed-2006.png

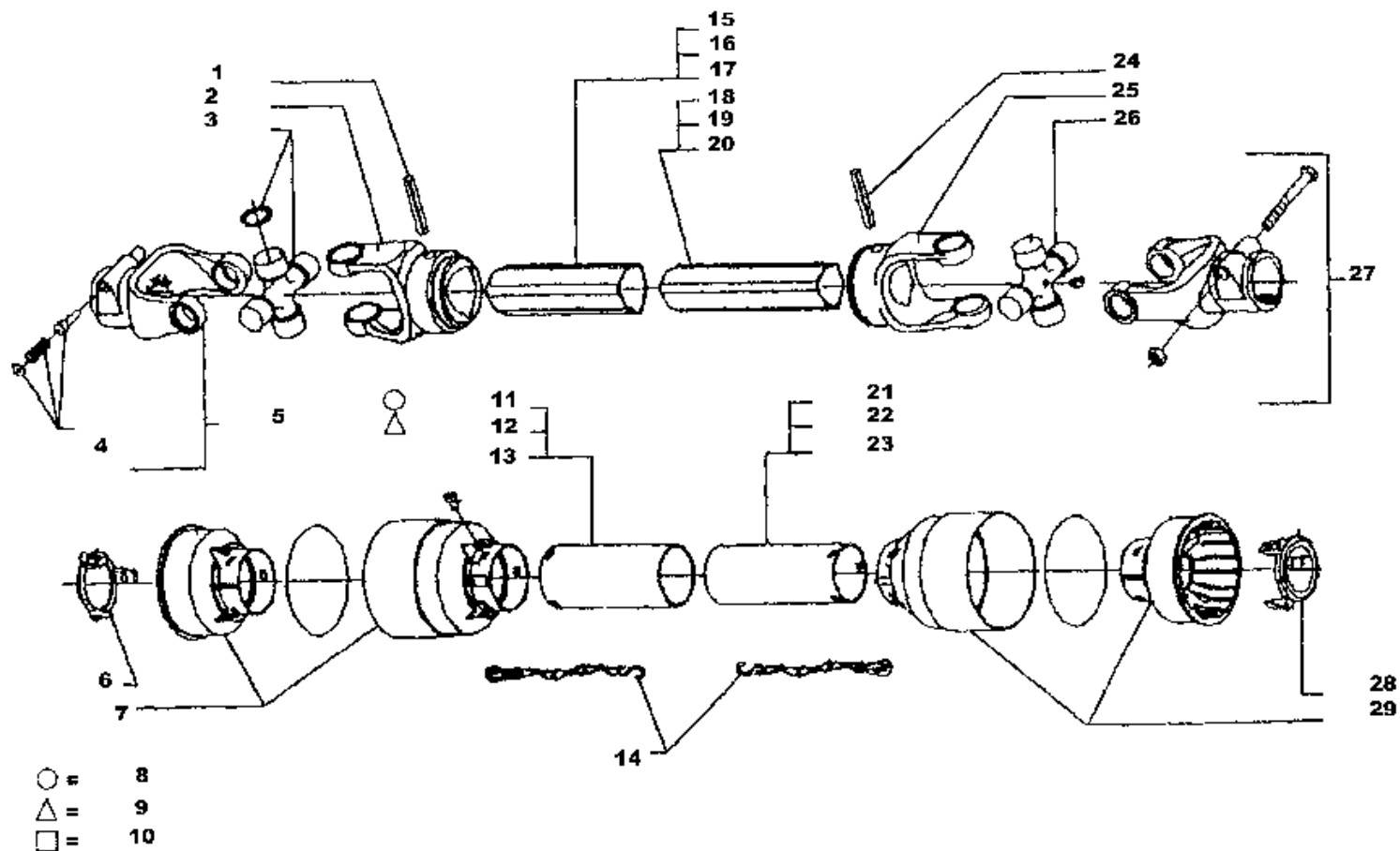

L420 L480
 L540 L600
 L660 L760

Elements arbre à cardans
 kardanwellen elemente

ELEMENTI ALBERI CARDANICI
 (322361500 - 322361600 - 322362100)

Cardans shafts elements
 Elementos ejes a cardans

50.07/W

1/1

Applicazioni e cardani
Applications and cardans
Application et cardans
Anwendung und kardanwellen
Aplicacion y cardanos

58 -
50.07/
W/1

Elementi alberi cardanici (322361500 - 322361600 - 322362100)
Cardans shafts elements
Elements arbre a cardans
Kardanwellen elemente
Elementos ejes a cardanos

BG "L" - BARRE (2006)

Laverda\50-07 w-5-barre l-1a-ed-2006.png

	Italiano	Inglese	Francese	Tedesco	Spagnolo
25 322540250	1 Forcella	Yoke	Chape articulat	Gelenkgabel	Yugo
26 322539300	1 Crociera	Spider	Etoile	Stern	Cruceta
27 322540300	1 Forcella	Yoke	Chape articulat	Gelenkgabel	Yugo
28 322540950	1 Ghiera	Ferrule	Virole	Zwinge	Mangto metalico
29 322540800	1 Cuffia	Cap	Bouchon	Verschluss	Tapa

Applicazioni e cardani
Applications and cardans
Application et cardans
Anwendung und kardanwellen
Aplicacion y cardanos

58 -
50.07/Y
/1

Elementi alberi cardanici (322034500 - 322168900)
Cardans shafts elements
Elements arbre a cardans
Kardanwellen elemente
Elementos ejes a cardanos

BG "L" - BARRE (2006)

Laverda\50-07 y-5-barre l-1a-ed-2006.png

	Italiano	Inglese	Francese	Tedesco	Spagnolo
1 322539600	1 Pulsante	Button	Bouton	Knopftaste	Pulsador
2 322537400	1 Forcella ● 003278401160 (1)	Yoke	Chape articulat	Gelenkgabel	Yugo
3 311996100	1 Crociera	Spider	Etoile	Stern	Cruceta
4 322637650	1 Ventola	Fan	Ventilateur	Luefter	Ventilador
5 322537700	1 Crociera ● 003222460000 (1)	Spider	Etoile	Stern	Cruceta
6 322537850	1 Forcella	Yoke	Chape articulat	Gelenkgabel	Yugo
7 14610670	1 Spina elastica	Plug	Goupille elastique	Stecker	Enchufe
8 322538250	1 Anello	Ring	Anneau	Ring	Aro
9 322538650	1 Semi albero ● N.A. (1)	Axle-ring	Demi-arbre	Wellenstueck	Semieje
10 322639450	1 Puleggia	Pulley	Poulie	Riemenscheibe	Polea
11 14610670	1 Spina elastica	Plug	Goupille elastique	Stecker	Enchufe
12 322538150	1 Forcella ● 003278401170 (1)	Yoke	Chape articulat	Gelenkgabel	Yugo
13 322537650	1 Forcella	Yoke	Chape articulat	Gelenkgabel	Yugo
14 322538300	1 Protezione	Shield	Protection	Schutz	Proteccion
15 9962905	1 Anello di ritegno	Circlip	Anneau de retenue	Circlip	Circlip
16 300119837	1 Catena	Chain	Chaîne	Kette	Cadena
17 322538400	1 Protezione	Shield	Protection	Schutz	Proteccion
18 322538800	1 Protezione	Shield	Protection	Schutz	Proteccion
19 322538300	1 Protezione	Shield	Protection	Schutz	Proteccion
20 9962905	1 Anello di ritegno	Circlip	Anneau de retenue	Circlip	Circlip
21 322538500	1 Protezione	Shield	Protection	Schutz	Proteccion
22 322538900	1 Protezione	Shield	Protection	Schutz	Proteccion

Applicazioni e cardani
 Applications and cardans
 Application et cardans
 Anwendung und kardanwellen
 Aplicacion y cardanos

58 -
 50.07/Y
 /1

Elementi alberi cardanici (322034500 - 322168900)
 Cardans shafts elements
 Elements arbre a cardans
 Kardanwellen elemente
 Elementos ejes a cardanos

BG "L" - BARRE (2006)

Laverda\50-07 y-5-barre l-1a-ed-2006.png

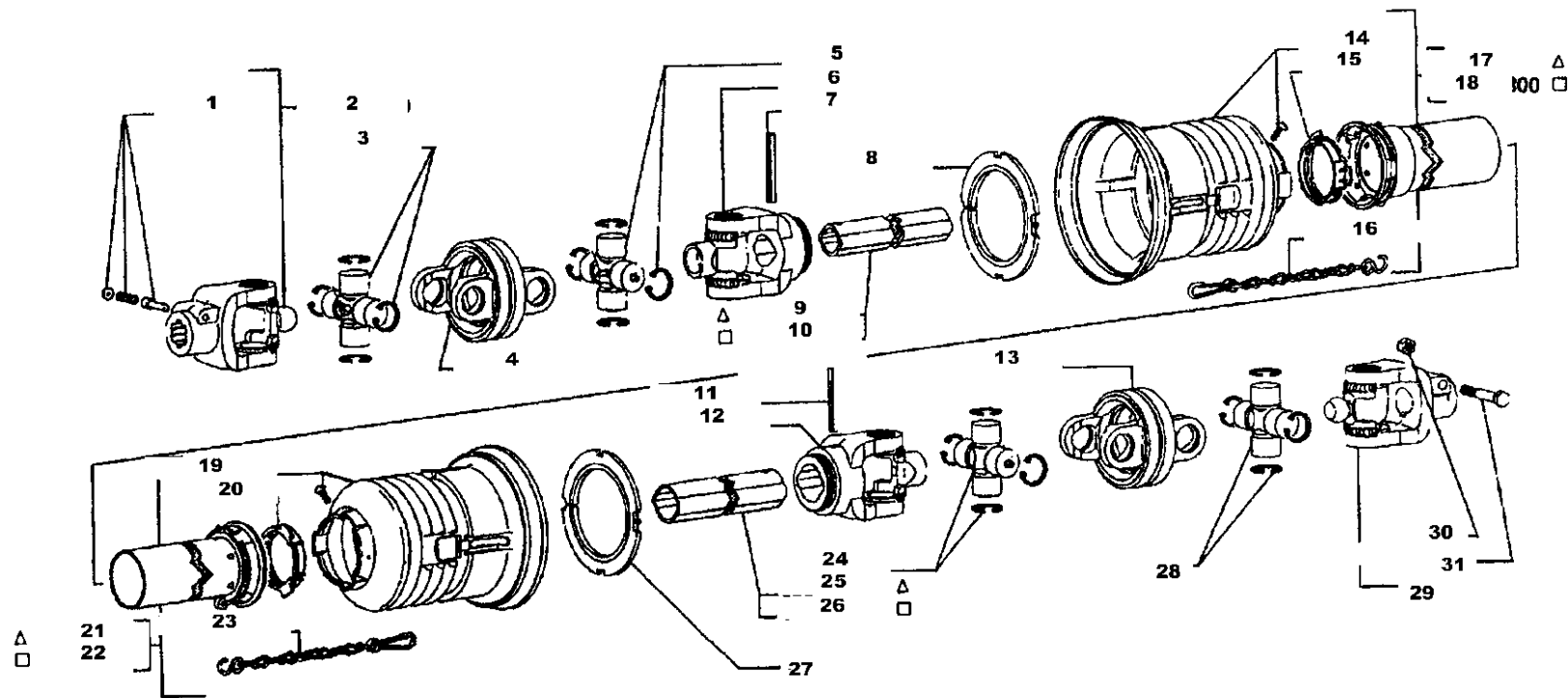

△ = 32
 □ = 33

L420 L480
 L540 L600
 L660 L760

ELEMENTI ALBERI CARDANICI (322034500 - 322168900)

Elements arbre à cardans
 kardanwellen elemente

Cardans shafts elements
 Elementos ejes a cardanos

50.07/Y

1/1

Applicazioni e cardani
Applications and cardans
Application et cardans
Anwendung und kardanwellen
Aplicacion y cardanos

58 -
50.07/Y
/1

Elementi alberi cardanici (322034500 - 322168900)
Cardans shafts elements
Elements arbre a cardans
Kardanwellen elemente
Elementos ejes a cardanos

BG "L" - BARRE (2006)

Laverda\50-07 y-5-barre l-1a-ed-2006.png

		Italiano	Inglese	Francese	Tedesco	Spagnolo
23	300119837	1 Catena ● 003222460000 (1)	Chain	Chaîne	Kette	Cadena
24	322537700	1 Crociera ● 003222460000 (1)	Spider	Etoile	Stern	Cruceta
25	322538750	1 Semi albero	Axle-ring	Demi-arbre	Wellenstueck	Semieje
26	322539550	1 Semi albero ● N.A. (1)	Axle-ring	Demi-arbre	Wellenstueck	Semieje
27	322538250	1 Anello	Ring	Anneau	Ring	Aro
28	311996100	1 Crociera	Spider	Etoile	Stern	Cruceta
29	322537500	1 Forcella ● 003278401170 (1)	Yoke	Chape articulât	Gelenkgabel	Yugo
30	12577511	1 Dado	Nut	Ecrou	Mutter	Tuerca
31	11113821	1 Vite	Screw	Vis	Schraube	Tornillo
32	322168900	1 Albero cardanico	Cardanic shaft	Cardan	Zapfwelle	Arbol cardanic
33	322034500	1 Albero cardanico	Cardanic shaft	Cardan	Zapfwelle	Arbol cardanic

Applicazioni e cardani
 Applications and cardans
 Application et cardans
 Anwendung und kardanwellen
 Aplicacion y cardanos

BG "L" - BARRE (2006)

58 -
 50.07/Z
 /1

Elementi alberi cardanici (322873100 - 322694900)
 Cardans shafts elements
 Elements arbre a cardans
 Kardanwellen elemente
 Elementos ejes a cardanos

Laverda\50-07 z-5-barre l-1a-ed-2006.png

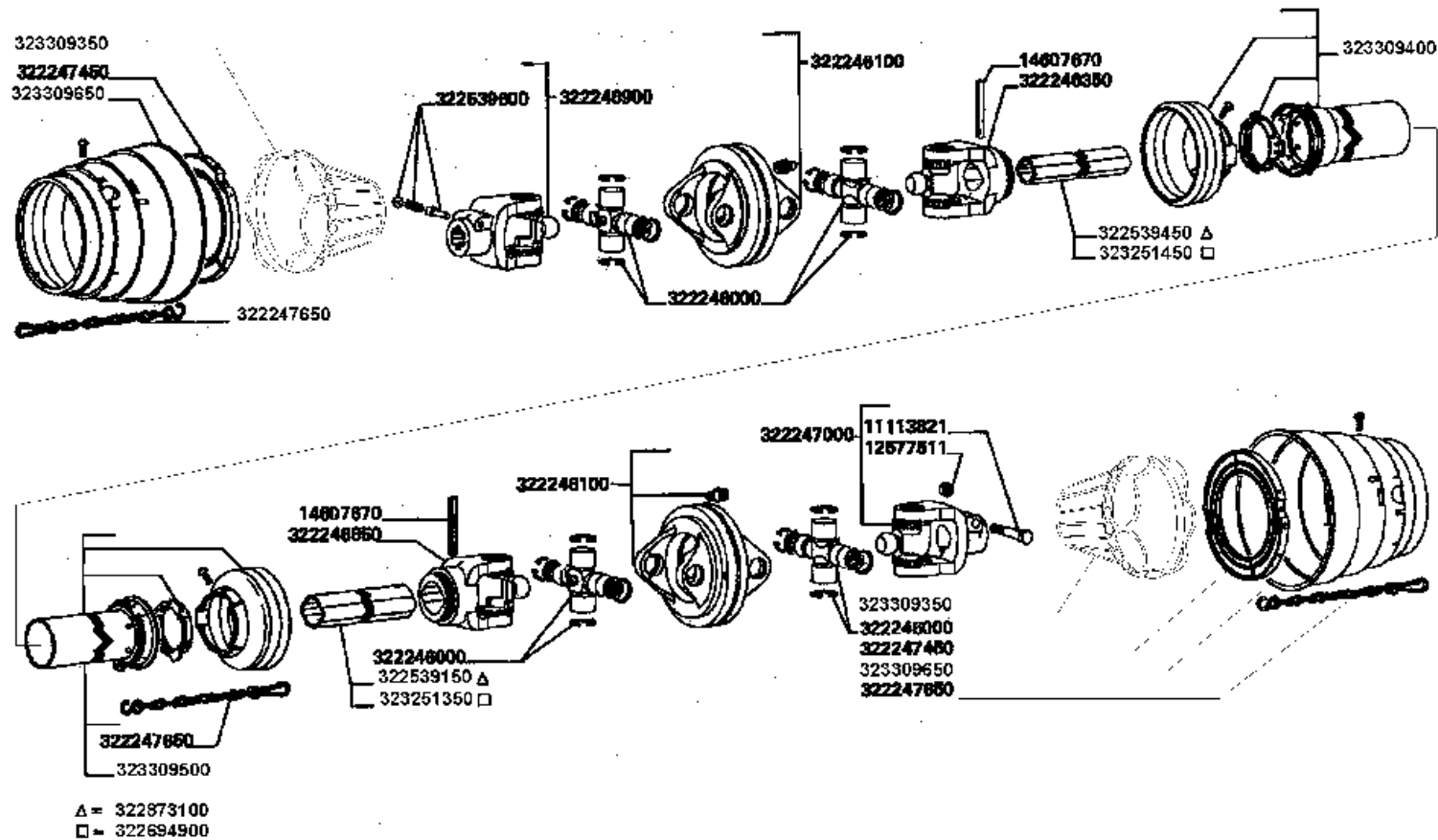

L420 L480
 L540 L600
 L660 L760

ELEMENTI ALBERI CARDANICI (322873100 - 322694900)

Elements arbre à cardans
 kardanwellen elemente

Cardans shafts elements
 Elementos ejes a cardanos

50.07/Z

1/1

Applicazioni e cardani
Applications and cardans
Application et cardans
Anwendung und kardanwellen
Aplicacion y cardanos

58 -
50.07/Z
/1

Elementi alberi cardanici (322873100 - 322694900)
Cardans shafts elements
Elements arbre a cardans
Kardanwellen elemente
Elementos ejes a cardanos

BG "L" - BARRE (2006)

Laverda\50-07 z-5-barre l-1a-ed-2006.png

	Italiano	Inglese	Francese	Tedesco	Spagnolo
1 322247000	1 Forcella	Yoke	Chape articulat	Gelenkgabel	Yugo
2 11113821	1 Vite	Screw	Vis	Schraube	Tornillo
3 12577511	1 Dado	Nut	Ecrou	Mutter	Tuerca
4 322609600	1 Protezione	Shield	Protection	Schutz	Proteccion
5 322539450	1 Semi albero	Axle-ring	Demi-arbre	Wellenstueck	Semieje
	● N.A. (1)				
6 323251450	1 Semialbero	Axle-shaft	Demi-arbre	Wellenstueck	Semieje
7 322246000	1 Crociera	Spider	Etoile	Stern	Cruceta
8 322247450	1 Disco	Disc	Disque	Scheibe	Disco
9 322247350	1 Protezione	Shield	Protection	Schutz	Proteccion
10 322247650	1 Catena	Chain	Chaîne	Kette	Cadena
11 322246350	1 Forcella	Yoke	Chape articulat	Gelenkgabel	Yugo
12 322246100	1 Sostituito	Replace	Remplace	Ersetzen	Reemplazar
	● 003222461500 (1)				
13 322246000	1 Crociera	Spider	Etoile	Stern	Cruceta
14 322246100	1 Sostituito	Replace	Remplace	Ersetzen	Reemplazar
	● 003222461500 (1)				
15 322246000	1 Crociera	Spider	Etoile	Stern	Cruceta
16 322539150	1 Semi albero	Axle-ring	Demi-arbre	Wellenstueck	Semieje
	● N.A. (1)				
17 323251350	1 Semialbero	Axle-shaft	Demi-arbre	Wellenstueck	Semieje
18 322539600	1 Pulsante	Button	Bouton	Knopftaste	Pulsador
19 322246900	1 Forcella	Yoke	Chape articulat	Gelenkgabel	Yugo
	● 003233585000 (1)				
20 14607670	1 Spina elastica	Plug	Goupille elastique	Stecker	Enchufe
21 322246850	1 Forcella	Yoke	Chape articulat	Gelenkgabel	Yugo

Applicazioni e cardani
 Applications and cardans
 Application et cardans
 Anwendung und kardanwellen
 Aplicacion y cardanos

BG "L" - BARRE (2006)

58 -
 50.07/Z
 /1

Elementi alberi cardanici (322873100 - 322694900)
 Cardans shafts elements
 Elements arbre a cardans
 Kardanwellen elemente
 Elementos ejes a cardanos

Laverda\50-07 z-5-barre l-1a-ed-2006.png

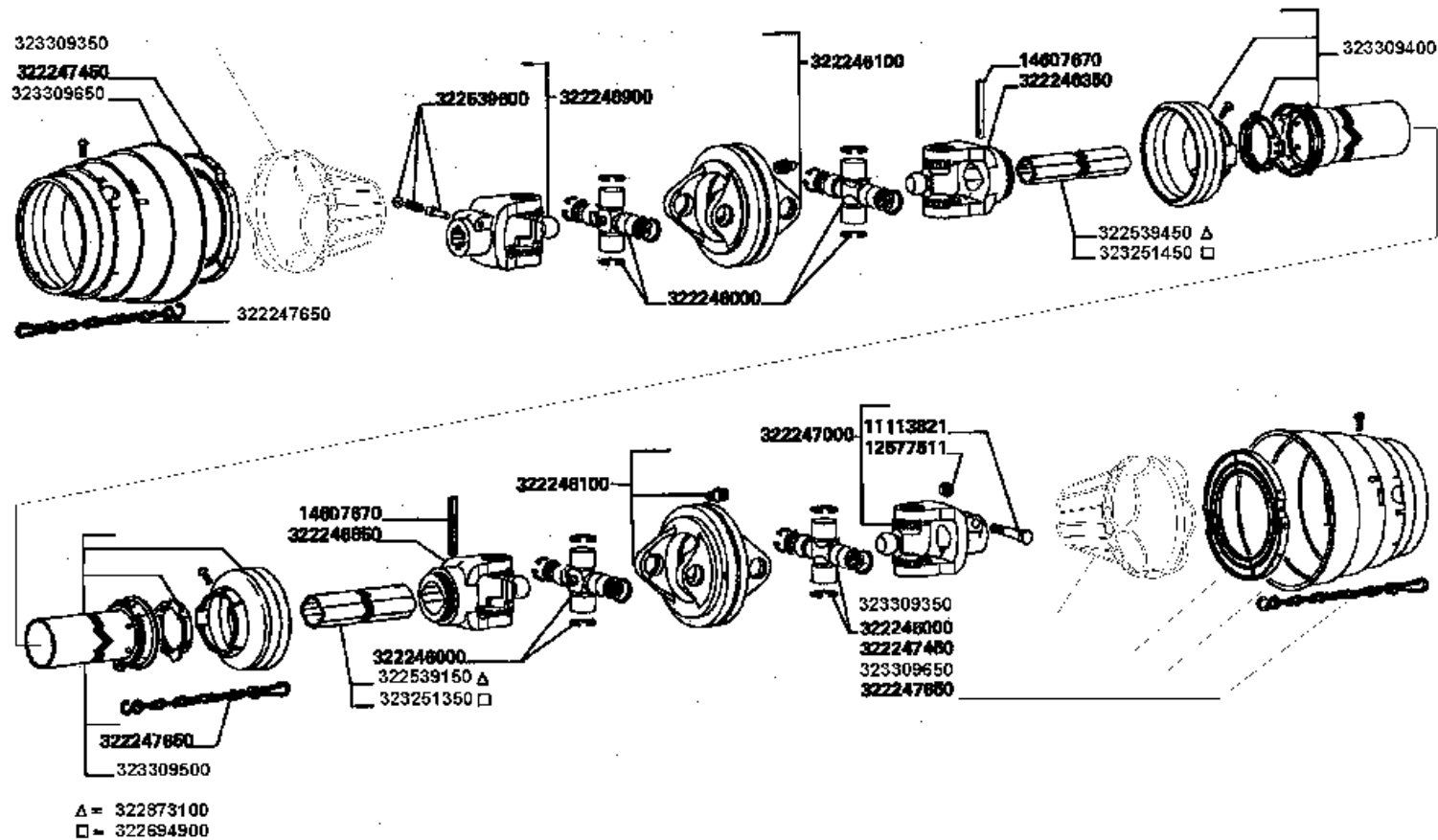

L420 L480
 L540 L600
 L660 L760

ELEMENTI ALBERI CARDANICI (322873100 - 322694900)

Elements arbre à cardans
 kardanwellen elemente

Cardans shafts elements
 Elementos ejes a cardanos

50.07/Z

1/1

Applicazioni e cardani
Applications and cardans
Application et cardans
Anwendung und kardanwellen
Aplicacion y cardanos

58 -
50.07/Z
/1

Elementi alberi cardanici (322873100 - 322694900)
Cardans shafts elements
Elements arbre a cardans
Kardanwellen elemente
Elementos ejes a cardanos

BG "L" - BARRE (2006)

Laverda\50-07 z-5-barre l-1a-ed-2006.png

		Italiano	Inglese	Francese	Tedesco	Spagnolo	
22	322247650	1	Catena	Chain	Chaîne	Kette	Cadena
23	322247450	1	Disco	Disc	Disque	Scheibe	Disco
24	322247350	1	Protezione	Shield	Protection	Schutz	Proteccion
25	322609700	1	Protezione	Shield	Protection	Schutz	Proteccion
26	322247650	1	Catena	Chain	Chaîne	Kette	Cadena
27	322873100	1	Cardano	Universal drive shaf	Arbre a cardan	Gelenkwelle	Eje cardan
28	322694900	1	Albero cardanico	Cardanic shaft	Cardan	Zapfwelle	Arbol cardanic
29	14607670	1	Spina elastica	Plug	Goupille elastique	Stecker	Enchufe

Applicazioni e cardani
 Applications and cardans
 Application et cardans
 Anwendung und kardanwellen
 Aplicacion y cardanos

58 -
 90.11/1

Dotazione - decalcomanie
 Tools - transfers
 Dotation - decalcomanies
 Werkzeuge - abziehbildern
 Dotacion - calcomanias

BG "L" - BARRE (2006)

Laverda\90-11-barre l-1a-ed-2006.png

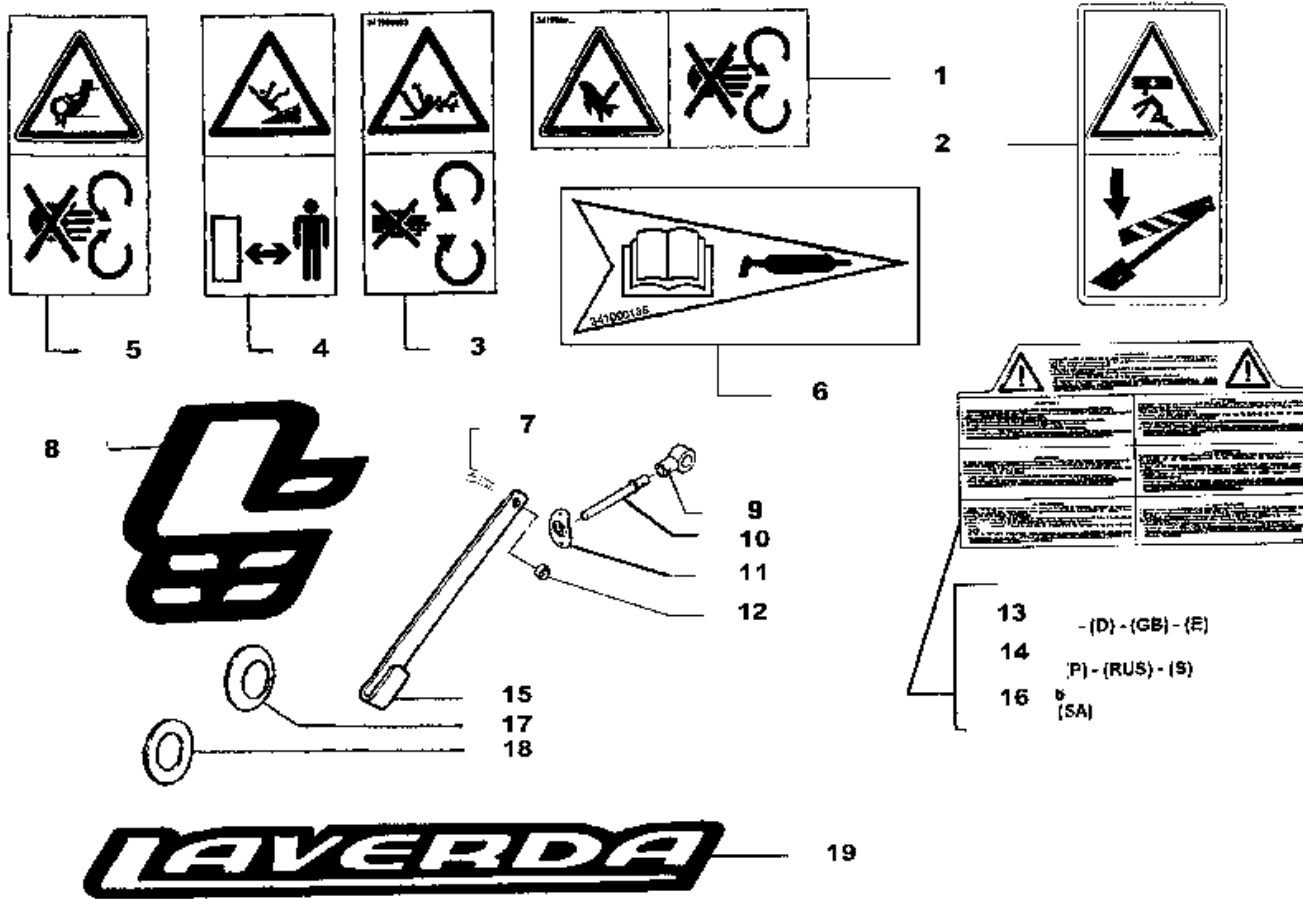

L420 L480
 L540 L600
 L660 L760

Dotation - Decalcomanies
 Werkzeuge - Abziehbildern

DOTAZIONE - DECALCOMANIE

Tools - Transfers
 Dotacion - Calcomanias

90.11

1/1 4072901101

Applicazioni e cardani
Applications and cardans
Application et cardans
Anwendung und kardanwellen
Aplicacion y cardanos

58 -
90.11/1

Dotazione - decalcomanie
Tools - transfers
Dotation - decalcomanies
Werkezeuge - abziehbilten
Dotacion - calcomanias

BG "L" - BARRE (2006)

Laverda\90-11-barre l-1a-ed-2006.png

	Italiano	Inglese	Francese	Tedesco	Spagnolo
1 341000035	1 Decalcomania ● 003410000070 (1)	Decal	Decalcomanie	Abziehbild	Calcomania
2 341000005	1 Decalcomania	Decal	Decalcomanie	Abziehbild	Calcomania
3 341000033	1 Decalcomania	Decal	Decalcomanie	Abziehbild	Calcomania
4 341000031	1 Decalcomania	Decal	Decalcomanie	Abziehbild	Calcomania
5 341000004	1 Decalcomania	Decal	Decalcomanie	Abziehbild	Calcomania
6 341000135	1 Decalcomania	Decal	Decalcomanie	Abziehbild	Calcomania
7 11107221	1 Vite	Screw	Vis	Schraube	Tornillo
8 322781550	1 Logo	Logo	Logo	Logo	Logo
9 322843850	1 Porta dito	Support finger	Porte doigt	Lagerhalter finger	Soporte dedo
10 322823000	1 Dito	Finger	Doigt	Finger	Dedo
11 322843750	1 Flangia	Flange	Flasque	Flansch	Pletina
12 12577211	1 Dado	Nut	Ecrou	Mutter	Tuerca
13 342000014	1 Decalcomania ● N.A. (1)	Decal	Decalcomanie	Abziehbild	Calcomania
14 342000015	1 Decalcomania ● N.A. (1)	Decal	Decalcomanie	Abziehbild	Calcomania
15 323012450	1 Tirante	Tie rod	Tringlerie	Zugstange	Brazo de enlace
16 342000016	1 Decalcomania	Decal	Decalcomanie	Abziehbild	Calcomania
17 350356058	1 Molla	Spring	Ressort	Feder	Accionador
18 300120563	1 Rondella ● 003001205635 (1)	Washer	Rondelle	Unterlegscheibe	Arandela
19 322781450	1 Decalcomania	Decal	Decalcomanie	Abziehbild	Calcomania

Varianti e accessori
Tools and accessories
Variantes and accessoires
Varianten und zubehoer
Variantes y accesorios

Simboli - Symbols - Symboles - Symbole - Symbolos

- ▶ Dal numero di serie o di motore - From serial or engine number - A partir du numero de serie ou numero de moteur - Ab serien - oder motor nummer - Desde el numero
- (X) Qta x macchine vendute (aa.bbb.ccc.ddd) (aa) per 1,(bbb) 2-10 (ccc) 11-25 (ddd) 26-50 - Qty per tractors sold (aa.bbb.ccc.ddd) (aa) for 1,(bbb) 2-10 (ccc) 11-25 (ddd) 26-50 - Qte pour parc tracteurs (aa,bbb,ccc,ddd) (aa) pour 1,(bbb) 2-10 (ccc) 11-25 (ddd) 26-50 - Anzahl pro schleppersverkauf (aa,bbb,ccc,ddd) (aa) fuer 1,(bbb) 2-10 (ccc) 11-25 (ddd) 26-50 - Cantidad por maquinas vendidas (aa.bbb.ccc.ddd) (aa) 1,(bbb) 2-10 (ccc) 11-25 (ddd) 26-50
- T-A Sostituzione - Replacement - Substitution - Ersetzung - Substitucìon
- T-B Revisione - Overhaul - Revision - Überprüfung - Revisiòn
- T-C Registrazione - Setting - Enregistrement - Einstellung - Regulatiòn
- T-D Da classificare - ?da classificare - ?da classificare - ?da classificare - ?da classificare

Varianti e accessori
 Variations and accessories
 Variantes et accessoires
 Varianten und zubehor
 Variantes y accesorios

59
 -
 50.06.

Spartitori normali
 Normals dividers
 Diviseurs normals
 Normalen halmteiler
 Divisores normales

BG "L" - BARRE (2006)

Laverda\50-06 a-1-barre l-1a-ed-2006.png

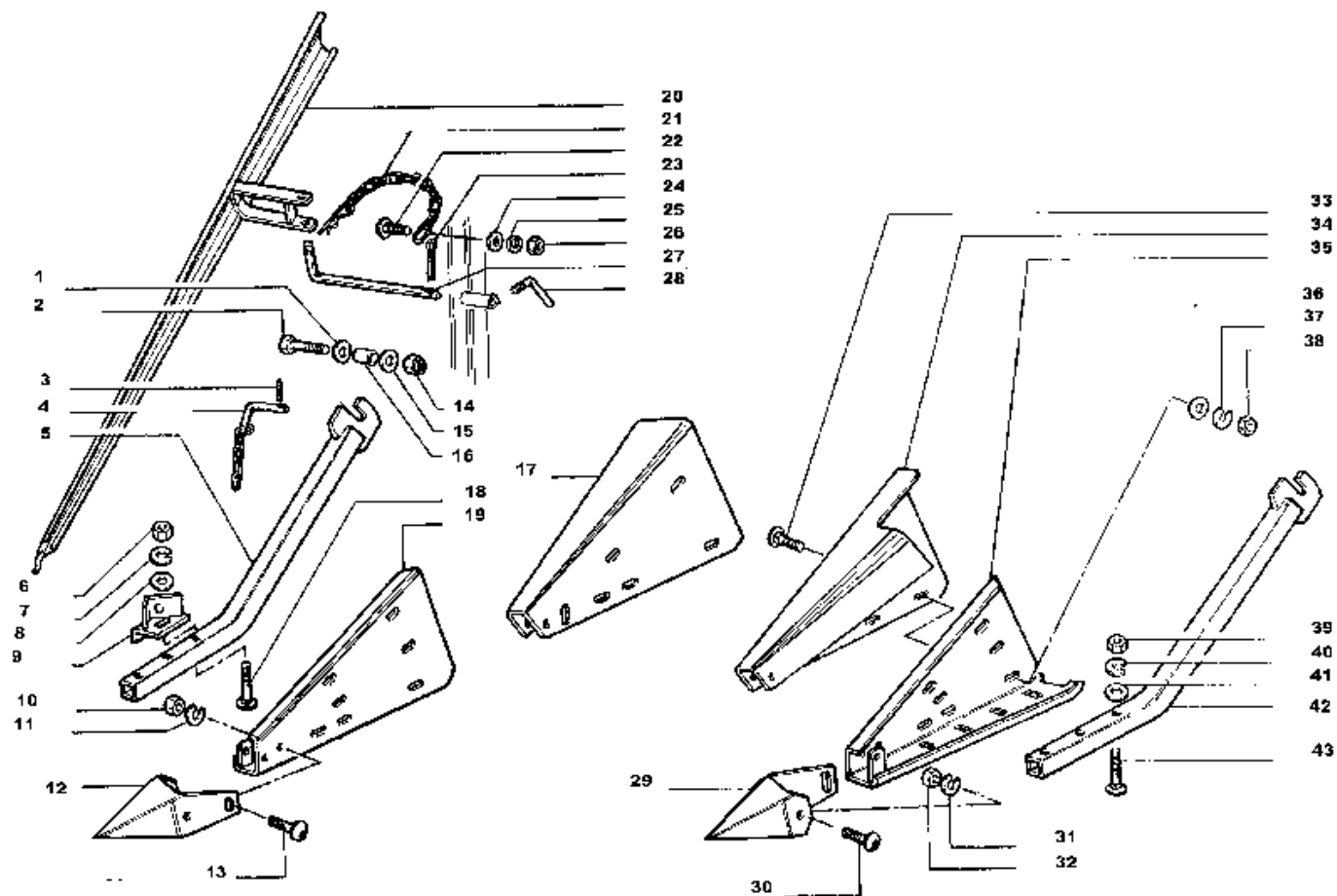

L420 L480
 L540 L600
 L660 L760

Diviseurs normals
Normalen halmteiler

SPARTITORI NORMALI

Normals dividers
Divisores normales

50.06.A

1/1 35072500601

Varianti e accessori
Variations and accessories
Variantes et accessoires
Varianten und zubehor
Variantes y accesorios

59
-
50.06.

Spartitori normali
Normals dividers
Diviseurs normals
Normalen halmteiler
Divisores normales

BG "L" - BARRE (2006)

Laverda\50-06 a-1-barre l-1a-ed-2006.png

	Italiano	Inglese	Francese	Tedesco	Spagnolo	
1	355511230	1 Rondella	Washer	Rondelle	Unterlegscheibe	Arandela
2	15215721	1 Vite	Screw	Vis	Schraube	Tornillo
3	14163970	1 Spina elastica	Plug	Goupille elastique	Stecker	Enchufe
4	300115792	1 Chiavistello	Latch	Barillet	Klinke	Pestillo
5	321070650	1 Braccio	Arm	Bras	Arm	Brazo
6	11701721	1 Dado	Nut	Ecrou	Mutter	Tuerca
7	12034671	1 Rosetta	Lock washer	Rondelle frein	Federring	Arandela grower
8	355511030	1 Rondella	Washer	Rondelle	Unterlegscheibe	Arandela
9	321071350	1 Squadretta	Bracket, supporting	Equerre	Schalter,autom.ausloesen	Pieza de apoyo
10	16100811	1 Dado	Nut	Ecrou	Mutter	Tuerca
11	12034571	1 Rosetta	Lock washer	Rondelle frein	Federring	Arandela grower
12	321070750	1 Punta	Point	Pointe	Spitze	Pua
13	350342512	1 Vite	Screw	Vis	Schraube	Tornillo
14	12577511	1 Dado	Nut	Ecrou	Mutter	Tuerca
15	355511230	1 Rondella	Washer	Rondelle	Unterlegscheibe	Arandela
16	340415211	1 Boccola	Bush	Bague	Buchse	Casquillo
17	321071050	1 Spartitore	Divider	Diviseur	Halmteiler	Divisor
18	13184201	1 Vite	Screw	Vis	Schraube	Tornillo
19	321070850	1 Suola	Shoe	Sabot	Schuh	Zapata
20	300114877	1 Divisore	Divider	Diviseur	Abteiler	Divisor
21	322366800	1 Chiavistello	Latch	Barillet	Klinke	Pestillo
22	10902421	1 Vite	Screw	Vis	Schraube	Tornillo
		● 000109024240 (1)				
23	10797201	1 Copiglia	Linch pin	Goupple ferguson	Vorstecker	Pasador para eje
24	355500710	1 Rondella	Washer	Rondelle	Unterlegscheibe	Arandela
		● 003555007150 (1)				

Varianti e accessori
 Variations and accessories
 Variantes et accessoires
 Varianten und zubehor
 Variantes y accesorios

59
 -
 50.06.

Spartitori normali
 Normals dividers
 Diviseurs normals
 Normalen halmteiler
 Divisores normales

BG "L" - BARRE (2006)

Laverda\50-06 a-1-barre l-1a-ed-2006.png

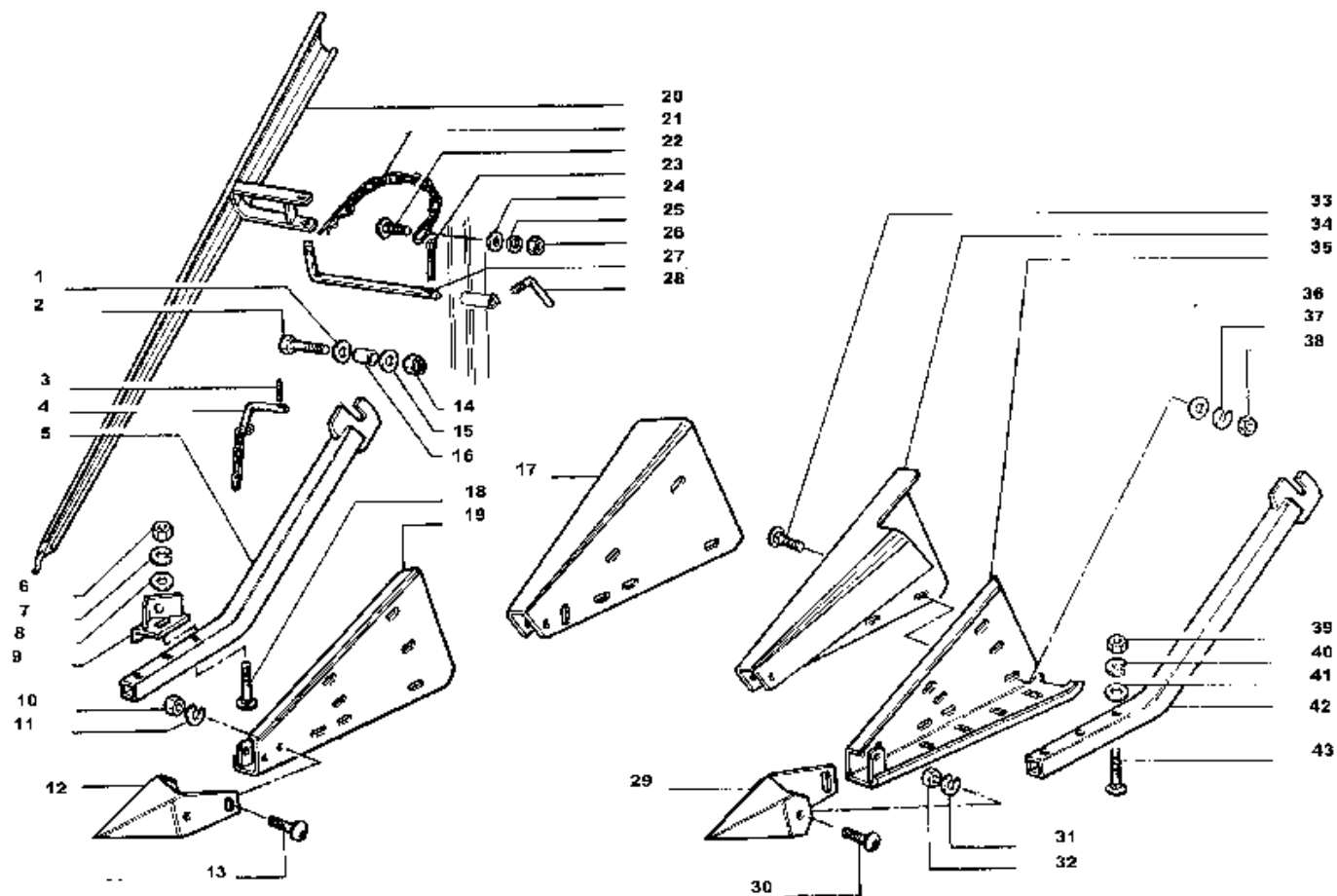

L420 L480
 L540 L600
 L660 L760

*Diviseurs normals
 Normalen halmteiler*

SPARTITORI NORMALI

*Normals dividers
 Divisores normales*

50.06.A

1/1 35072500601

Varianti e accessori
Variations and accessories
Variantes et accessoires
Varianten und zubehor
Variantes y accesorios

59
-
50.06.

Spartitori normali
Normals dividers
Diviseurs normals
Normalen halmteiler
Divisores normales

BG "L" - BARRE (2006)

Laverda\50-06 a-1-barre l-1a-ed-2006.png

		Italiano	Inglese	Francese	Tedesco	Spagnolo
25	12035671	1 Rosetta	Lock washer	Rondelle frein	Federring	Arandela grower
26	15896211	1 Dado	Nut	Ecrou	Mutter	Tuerca
27	300114639	1 Perno	Pin	Goupille	Bolzen	Pasador
28	300018310	1 Perno	Pin	Goupille	Bolzen	Pasador
29	321070750	1 Punta	Point	Pointe	Spitze	Pua
30	350342512	1 Vite	Screw	Vis	Schraube	Tornillo
31	12034571	1 Rosetta	Lock washer	Rondelle frein	Federring	Arandela grower
32	16100811	1 Dado	Nut	Ecrou	Mutter	Tuerca
33	350342512	1 Vite	Screw	Vis	Schraube	Tornillo
34	321071150	1 Spartitore	Divider	Diviseur	Halmteiler	Divisor
35	321070950	1 Suola	Shoe	Sabot	Schuh	Zapata
36	355510820	1 Rondella	Washer	Rondelle	Unterlegscheibe	Arandela
37	12034571	1 Rosetta	Lock washer	Rondelle frein	Federring	Arandela grower
38	16100811	1 Dado	Nut	Ecrou	Mutter	Tuerca
39	11701721	1 Dado	Nut	Ecrou	Mutter	Tuerca
40	12034671	1 Rosetta	Lock washer	Rondelle frein	Federring	Arandela grower
41	355511030	1 Rondella	Washer	Rondelle	Unterlegscheibe	Arandela
42	321070650	1 Braccio	Arm	Bras	Arm	Brazo
43	13184201	1 Vite	Screw	Vis	Schraube	Tornillo

● Sostituzione - Replacement - Substitution - Ersetzung - Substitució

Varianti e accessori
Variations and accessories
Variantes et accessoires
Varianten und zubehor
Variantes y accesorios

BG "L" - BARRE (2006)

59
-
50.06.B

Spartitori fissi
Divider
Diviseurs
Halmteiler
Divisor

Laverda\50-06 b-1-barre l-1a-ed-2006.png

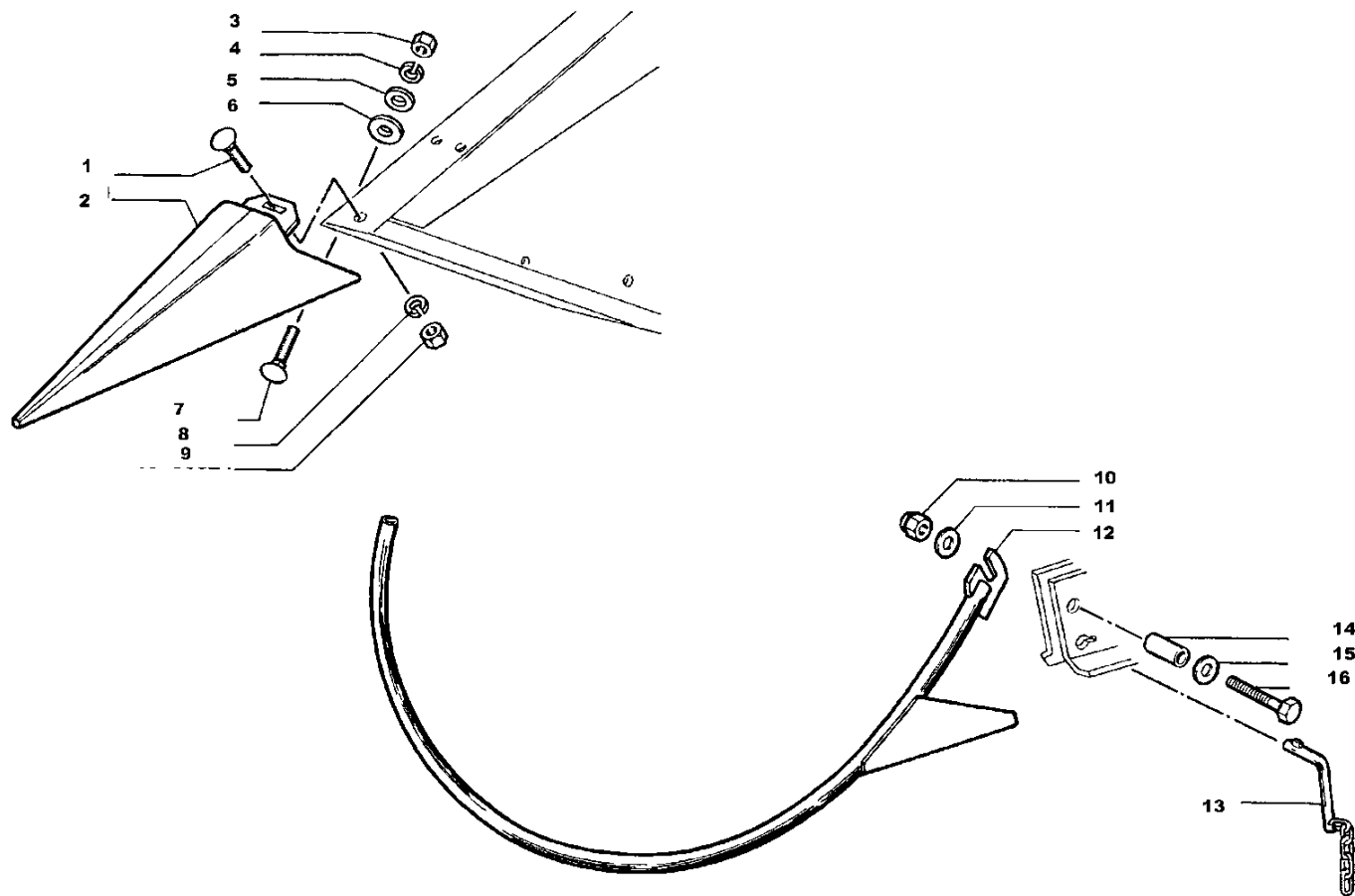

L420 L480
L540 L600
L660 L760

Diviseurs
Halmteiler

SPARTITORI FISSI

Dividers
Divisor

50.06.B

1/1

35072500607
35072500611

Varianti e accessori
Variations and accessories
Variantes et accessoires
Varianten und zubehor
Variantes y accesorios

59
-
50.06.B

Spartitori fissi
Divider
Diviseurs
Halmteiler
Divisor

BG "L" - BARRE (2006)

Laverda\50-06 b-1-barre l-1a-ed-2006.png

	Italiano	Inglese	Francese	Tedesco	Spagnolo	
1	366000812	1 Vite	Screw	Vis	Schraube	Tornillo
2	320837850	1 Punta	Point	Pointe	Spitze	Pua
3	16100824	1 Dado	Nut	Ecrou	Mutter	Tuerca
4	12034571	1 Rosetta	Lock washer	Rondelle frein	Federring	Arandela grower
5	355510820	1 Rondella	Washer	Rondelle	Unterlegscheibe	Arandela
6	355511430	1 Rondella	Washer	Rondelle	Unterlegscheibe	Arandela
	● N.A. (1)					
7	366000814	1 Vite	Screw	Vis	Schraube	Tornillo
8	12034571	1 Rosetta	Lock washer	Rondelle frein	Federring	Arandela grower
9	16100824	1 Dado	Nut	Ecrou	Mutter	Tuerca
10	12577511	1 Dado	Nut	Ecrou	Mutter	Tuerca
11	355511230	1 Rondella	Washer	Rondelle	Unterlegscheibe	Arandela
12	321154950	1 Braccio	Arm	Bras	Arm	Brazo
13	300115792	1 Chiavistello	Latch	Barillet	Klinke	Pestillo
14	340415213	1 Boccola	Bush	Bague	Buchse	Casquillo
15	355511230	1 Rondella	Washer	Rondelle	Unterlegscheibe	Arandela
16	15215721	1 Vite	Screw	Vis	Schraube	Tornillo

● Sostituzione - Replacement - Substitution - Ersetzung - Substitució

Varianti e accessori
 Variations and accessories
 Variantes et accessoires
 Varianten und zubehor
 Variantes y accesorios

59
 -
 50.06.

Spartitori torpedo
 Torpedo dividers
 Diviseurs torpedo
 Torpedo halmteiler
 Divisores especiales

BG "L" - BARRE (2006)

Laverda\50-06 c-1-barre l-1a-ed-2006.png

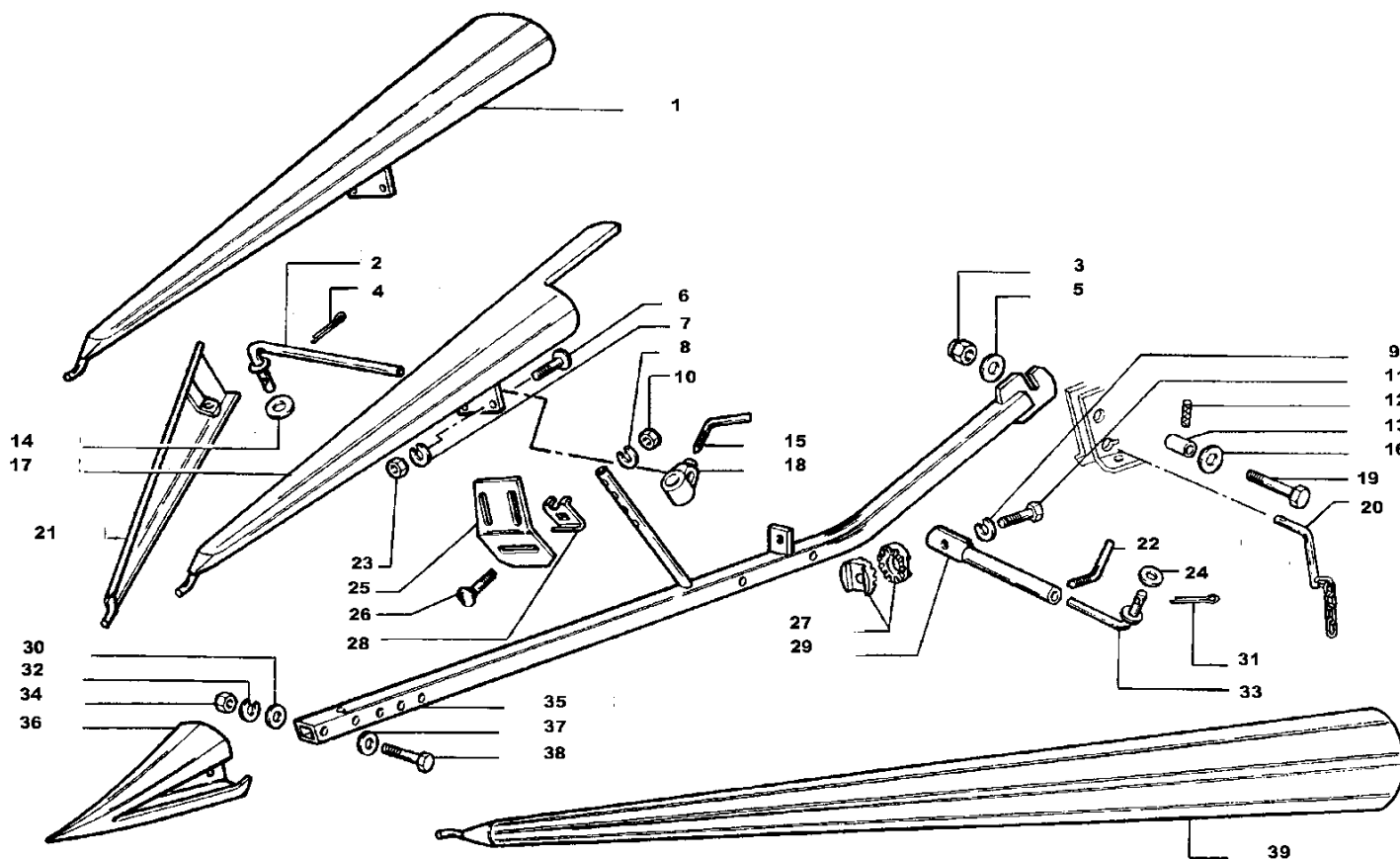

L420 L480
 L540 L600
 L660 L760

*Diviseurs torpedo
 Torpedo halmteiler*

SPARTITORI TORPEDO

*Torpedo dividers
 Divisores especiales*

50.06.C

1/1

35061500609

Varianti e accessori
 Variations and accessories
 Variantes et accessoires
 Varianten und zubehor
 Variantes y accesorios

59
 -
 50.06.

Spartitori torpedo
 Torpedo dividers
 Diviseurs torpedo
 Torpedo halmteiler
 Divisores especiales

BG "L" - BARRE (2006)

Laverda\50-06 c-1-barre l-1a-ed-2006.png

		Italiano	Inglese	Francese	Tedesco	Spagnolo
1	300131731	1 Deviatore	Shunter	Deviateur	Schalter	Rele de desviacion
2	300131300	1 Spina	Dowel	Plot	Zylinderstift	Centraje
		● 003001313003 (1)				
3	12577511	1 Dado	Nut	Ecrou	Mutter	Tuerca
4	10733701	1 Copiglia	Linch pin	Goupille ferguson	Vorstecker	Pasador para eje
5	355511230	1 Rondella	Washer	Rondelle	Unterlegscheibe	Arandela
6	350342511	1 Vite	Screw	Vis	Schraube	Tornillo
7	12034571	1 Rosetta	Lock washer	Rondelle frein	Federring	Arandela grower
8	12034671	1 Rosetta	Lock washer	Rondelle frein	Federring	Arandela grower
9	12034771	1 Rosetta	Lock washer	Rondelle frein	Federring	Arandela grower
10	11701721	1 Dado	Nut	Ecrou	Mutter	Tuerca
11	15232721	1 Vite	Screw	Vis	Schraube	Tornillo
12	14163970	1 Spina elastica	Plug	Goupille elastique	Stecker	Enchufe
13	340415211	1 Boccola	Bush	Bague	Buchse	Casquillo
14	355501630	1 Rondella	Washer	Rondelle	Unterlegscheibe	Arandela
15	300018310	1 Perno	Pin	Goupille	Bolzen	Pasador
16	355511230	1 Rondella	Washer	Rondelle	Unterlegscheibe	Arandela
17	300131732	1 Deviatore	Shunter	Deviateur	Schalter	Rele de desviacion
18	300131735	1 Morsetto	Connector	Borne	Doppelnippel	Conector
19	15215721	1 Vite	Screw	Vis	Schraube	Tornillo
20	300115792	1 Chiavistello	Latch	Barillet	Klinke	Pestillo
21	320773450	1 Deviatore	Shunter	Deviateur	Schalter	Rele de desviacion
22	300018310	1 Perno	Pin	Goupille	Bolzen	Pasador
23	16100824	1 Dado	Nut	Ecrou	Mutter	Tuerca
24	355501630	1 Rondella	Washer	Rondelle	Unterlegscheibe	Arandela
25	300131736	1 Piastra	Plate	Plaque	Platte	Plato

Varianti e accessori
 Variations and accessories
 Variantes et accessoires
 Varianten und zubehor
 Variantes y accesorios

59
 -
 50.06.

Spartitori torpedo
 Torpedo dividers
 Diviseurs torpedo
 Torpedo halmteiler
 Divisores especiales

BG "L" - BARRE (2006)

Laverda\50-06 c-1-barre l-1a-ed-2006.png

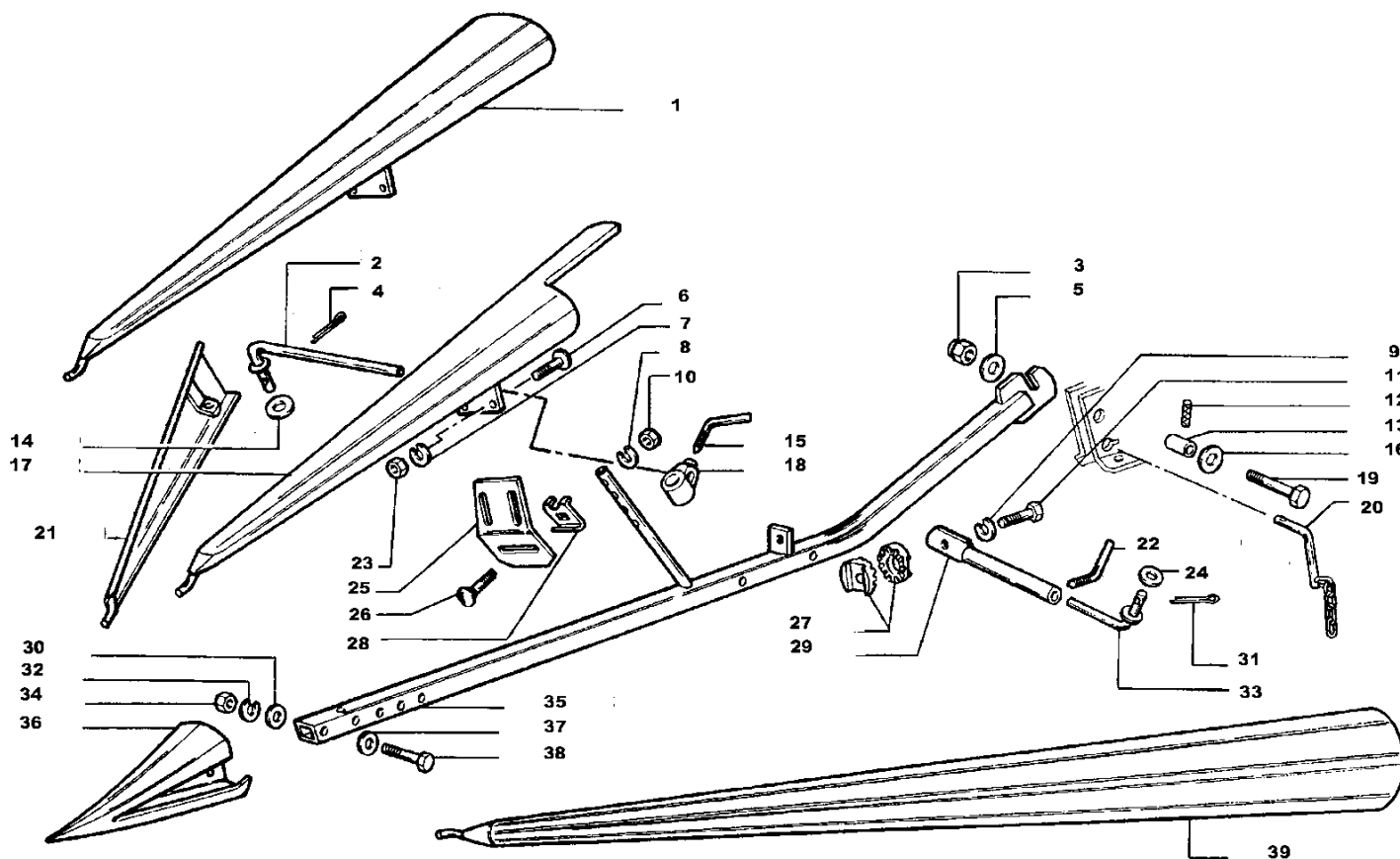

L420 L480
 L540 L600
 L660 L760

*Diviseurs torpedo
 Torpedo halmteiler*

SPARTITORI TORPEDO

*Torpedo dividers
 Divisores especiales*

50.06.C

1/1

35061500609

Varianti e accessori
Variations and accessories
Variantes et accessoires
Varianten und zubehor
Variantes y accesorios

59
-
50.06.

Spartitori torpedo
Torpedo dividers
Diviseurs torpedo
Torpedo halmteiler
Divisores especiales

BG "L" - BARRE (2006)

Laverda\50-06 c-1-barre l-1a-ed-2006.png

	Italiano	Inglese	Francese	Tedesco	Spagnolo	
26	13183801	1 Vite	Screw	Vis	Schraube	Tornillo
27	300023250	1 Rondella	Washer	Rondelle	Unterlegscheibe	Arandela
28	300131737	1 Piastrina	Plate	Plaquette	Plaettchen	Plaquita
29	300131733	1 Braccio	Arm	Bras	Arm	Brazo
30	355501120	1 Rondella	Washer	Rondelle	Unterlegscheibe	Arandela
31	10733701	1 Copiglia	Linch pin	Gouple ferguson	Vorstecker	Pasador para eje
32	12034671	1 Rosetta	Lock washer	Rondelle frein	Federring	Arandela grower
33	300131734	1 Spina	Dowel	Plot	Zylinderstift	Centraje
34	11701721	1 Dado	Nut	Ecrou	Mutter	Tuerca
35	300131728	1 Braccio	Arm	Bras	Arm	Brazo
36	300131298	1 Punta	Point	Pointe	Spitze	Pua
37	355501120	1 Rondella	Washer	Rondelle	Unterlegscheibe	Arandela
38	11107521	1 Vite	Screw	Vis	Schraube	Tornillo
39	300131729	1 Deviatore	Shunter	Deviateur	Schalter	Rele de desviacion

● Sostituzione - Replacement - Substitution - Ersetzung - Substitució

Varianti e accessori
 Variations and accessories
 Variantes et accessoires
 Varianten und zubehor
 Variantes y accesorios

59
 -
 70.02/1

Protezione denti aspo

BG "L" - BARRE (2006)

Laverda\70-02-1-barre l-1a-ed-2006.png

MODELLO - MODELLE - MODELL - TYPE - TIPO							
		420	480	540	600	660	760
N. ORDINE	L = mm.	Q.	Q.	Q.	Q.	Q.	Q.
300114799	1652		6				
300114800	1088	6					
300114801	1375	12					
300114802	1387				24	12	30
300114803	1677			18		12	
300135633	1367		12				

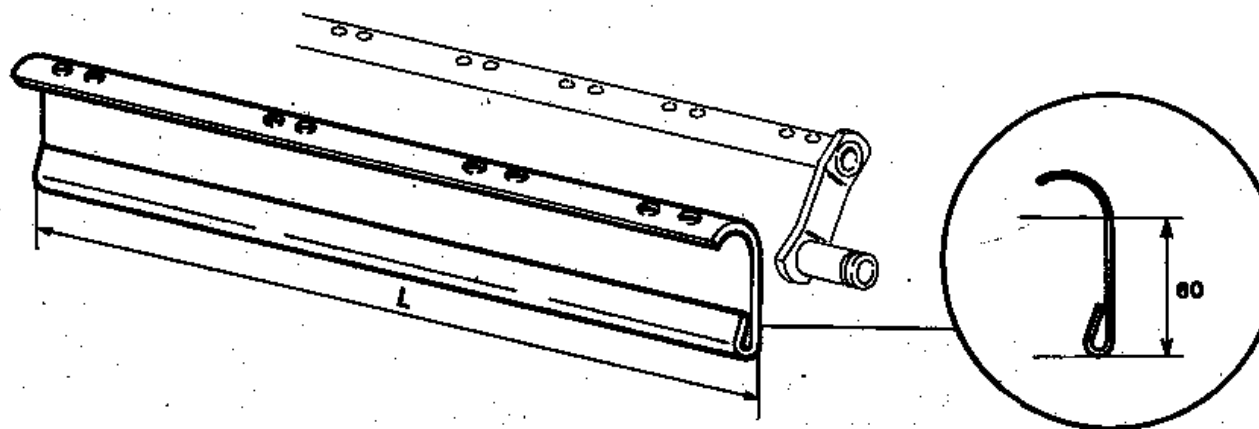

L420 L480
L540 L600
L660 L760

PROTEZIONE DENTI ASPO

Protection doigts rabatteur
Haspelzinkenschutzblech

Reel tine guard
Protección pua del molinete

70.02

1/1 **35072700204**
35072700220

Varianti e accessori
Variations and accessories
Variantes et accessoires
Varianten und zubehor
Variantes y accesorios

BG "L" - BARRE (2006)

59
-
70.02/1

Protezione denti aspo

Laverda\70-02-1-barre l-1a-ed-2006.png

	Italiano	Inglese	Francese	Tedesco	Spagnolo
1 300114799	1 Protezione	Shield	Protection	Schutz	Proteccion
2 300114800	1 Protezione	Shield	Protection	Schutz	Proteccion
3 300114801	1 Protezione	Shield	Protection	Schutz	Proteccion
4 300114802	1 Protezione	Shield	Protection	Schutz	Proteccion
5 300114803	1 Protezione	Shield	Protection	Schutz	Proteccion
6 300135633	1 Protezione	Shield	Protection	Schutz	Proteccion

Varianti e accessori
 Variations and accessories
 Variantes et accessoires
 Varianten und zubehor
 Variantes y accesorios

59
 -
 70.03.

Apparecchiatura per la raccolta del sorgo
 Header for harvesting sorghum
 Equipment pour la recolte du sorgho
 Sorghumausruestung
 Equipo para la cosecha del sorgo

BG "L" - BARRE (2006)

Laverda\70-03 a-1-barre l-1a-ed-2006.png

MODELLO - MODELLE - MODELL - TYPE - TIPO						
N. ORDIN.	L = mm.	420	480	540	600	660
		Q.	Q.	Q.	Q.	Q.
1	1658		6			
2	1373		12			
3	1386	12				
4	1094	6				
5	1683			18		12
6	1397				24	12

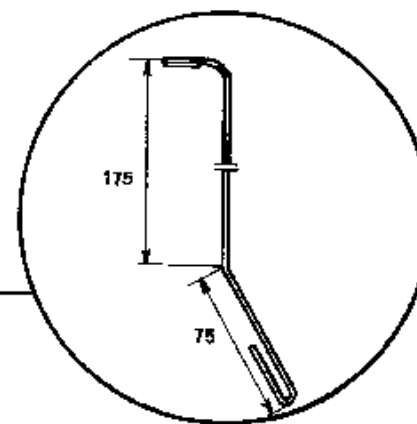
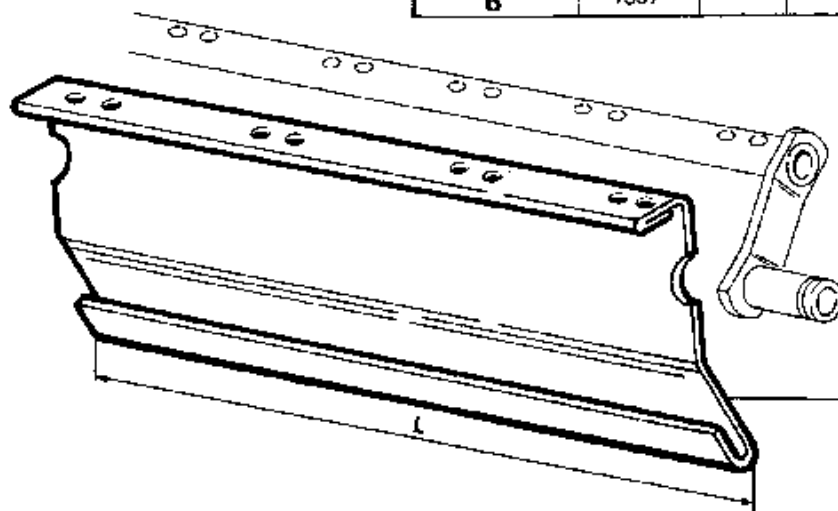

L420 L480
 L540 L600
 L660

APPARECCHIATURA PER LA RACCOLTA DEL SORGO

Equipment pour la recolte du sorgho
 Sorghumausruestung

Header for harvesting sorghum
 Equipo para la cosecha del sorgo

70.03.A

35072700304
 35072700318

1/1

Varianti e accessori
Variations and accessories
Variantes et accessoires
Varianten und zubehor
Variantes y accesorios

59
-
70.03.

Apparecchiatura per la raccolta del sorgo
Header for harvesting sorghum
Equipment pour la recolte du sorgho
Sorghumausruestung
Equipo para la cosecha del sorgo

BG "L" - BARRE (2006)

Laverda\70-03 a-1-barre l-1a-ed-2006.png

	Italiano	Inglese	Francese	Tedesco	Spagnolo
1 321022450	1 Protezione	Shield	Protection	Schutz	Proteccion
2 321022550	1 Protezione	Shield	Protection	Schutz	Proteccion
3 321022650	1 Protezione	Shield	Protection	Schutz	Proteccion
	● N.A. (1)				
4 321022750	1 Protezione	Shield	Protection	Schutz	Proteccion
	● N.A. (1)				
5 321022850	1 Protezione	Shield	Protection	Schutz	Proteccion
6 321022950	1 Protezione	Shield	Protection	Schutz	Proteccion
●	Sostituzione - Replacement - Substitution - Ersetzung - Substitució				

Varianti e accessori
 Variations and accessories
 Variantes et accessoires
 Varianten und zubehor
 Variantes y accesorios

59
 -
 70.03.B

Apparecchiatura per la raccolta del sorgo
 Header for harvesting sorghum
 Equipment pour la recolte du sorgho
 Sorghumausruestung
 Equipo para la cosecha del sorgo

BG "L" - BARRE (2006)

Laverda\70-03 b-1-barre l-1a-ed-2006.png

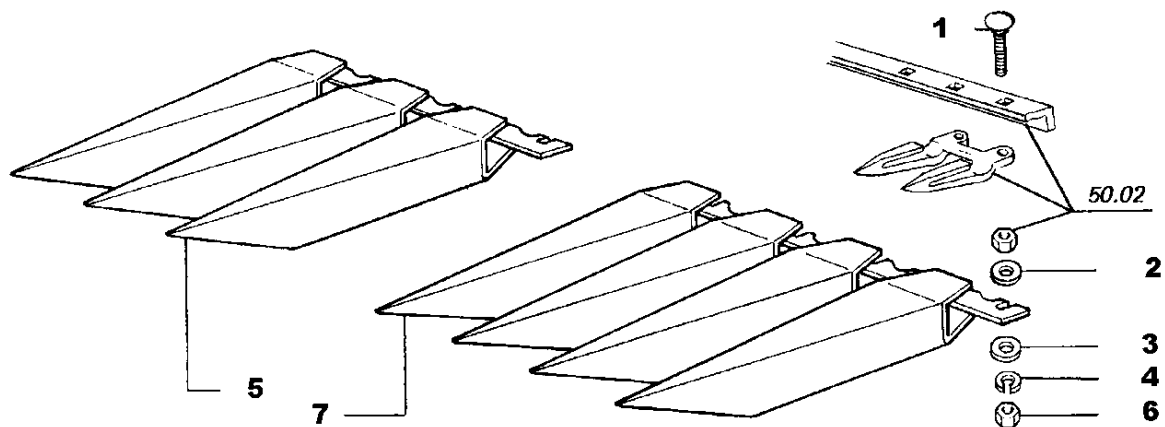

MODELLO - MODELLE - MODELL - TYPE - TIPO						
	420	480	540	600	660	
N. ORDIN.	Q.	Q.	Q.	Q.	Q.	
8	29	33	37	41	45	
9	6	7	8	9	10	
10	1	1	1	1	1	
11	29	33	37	41	45	
12	58	66	74	82	90	
13	29	33	37	41	45	

L420 L480
 L540 L600
 L660

APPARECCHIATURA PER LA RACCOLTA DEL SORGO

Equipment pour la recolte du sorgho
 Sorghumausruestung

Header for harvesting sorghum
 Equipo para la cosecha del sorgo

70.03.B

1/1

35072700304
 35072700318

Varianti e accessori
 Variations and accessories
 Variantes et accessoires
 Varianten und zubehor
 Variantes y accesorios

59
 -
 70.03.B

Apparecchiatura per la raccolta del sorgo
 Header for harvesting sorghum
 Equipment pour la recolte du sorgho
 Sorghumausruestung
 Equipo para la cosecha del sorgo

BG "L" - BARRE (2006)

Laverda\70-03 b-1-barre l-1a-ed-2006.png

	Italiano	Inglese	Francese	Tedesco	Spagnolo	
1	350342655	1 Vite	Screw	Vis	Schraube	Tornillo
2	355501330	1 Rondella	Washer	Rondelle	Unterlegscheibe	Arandela
3	355501330	1 Rondella	Washer	Rondelle	Unterlegscheibe	Arandela
4	12034771	1 Rosetta	Lock washer	Rondelle frein	Federring	Arandela grower
5	300131175	1 Punte	Point	Pointes	Spitze	Punta
6	350350007	1 Dado	Nut	Ecrou	Mutter	Tuerca
7	300131100	1 Punte	Point	Pointes	Spitze	Punta
	● N.A. (1)					
8	12034771	1 Rosetta	Lock washer	Rondelle frein	Federring	Arandela grower
9	300131100	1 Punte	Point	Pointes	Spitze	Punta
	● N.A. (1)					
10	300131175	1 Punte	Point	Pointes	Spitze	Punta
11	350342655	1 Vite	Screw	Vis	Schraube	Tornillo
12	355501330	1 Rondella	Washer	Rondelle	Unterlegscheibe	Arandela
13	350350007	1 Dado	Nut	Ecrou	Mutter	Tuerca

● Sostituzione - Replacement - Substitution - Ersetzung - Substitució

Varianti e accessori
Variations and accessories
Variantes et accessoires
Varianten und zubehor
Variantes y accesorios

BG "L" - BARRE (2006)

59
-
72.10/1

Alzaspighe
Grain lifter
Releveur d'epis
Aehrenheber
Levantador de mies

Laverda\72-10-1-barre l-1a-ed-2006.png

(SCHUMACHER)

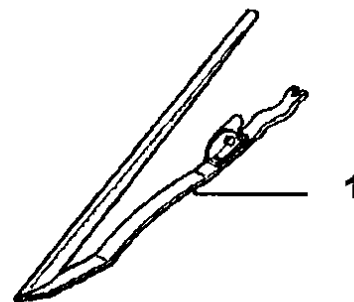

L 420 n° 14

L 480 n° 18

L 540 n° 18

L 600 n° 20

L 660 n° 22

L 760 n° 22

L420 L480
L540 L600
L660 L760

Releveur d'epis
Aehrenheber

ALZASPIGHE

Grain lifter
Levantador de mies

72.10

Varianti e accessori
Variations and accessories
Variantes et accessoires
Varianten und zubehor
Variantes y accesorios

59
-
72.10/1

Alzaspighe
Grain lifter
Releveur d'epis
Aehrenheber
Levan tador de mies

BG "L" - BARRE (2006)

Laverda\72-10-1-barre l-1a-ed-2006.png

	Italiano	Inglese	Francese	Tedesco	Spagnolo
1 322709650	1 Alzaspighe	Crop lifter	Releveur d'epis	Aehrenheber	Levanta espigas

Varianti e accessori
 Variations and accessories
 Variantes et accessoires
 Varianten und zubehor
 Variantes y accesorios

BG "L" - BARRE (2006)

59
 -
 78.05.1

Galleggiamento
 Cutting bar floating device page4
 Flottaison
 Messerbalken floating
 Flotamiento

Laverda\78-05-1-1-barre l-1a-ed-2006.png

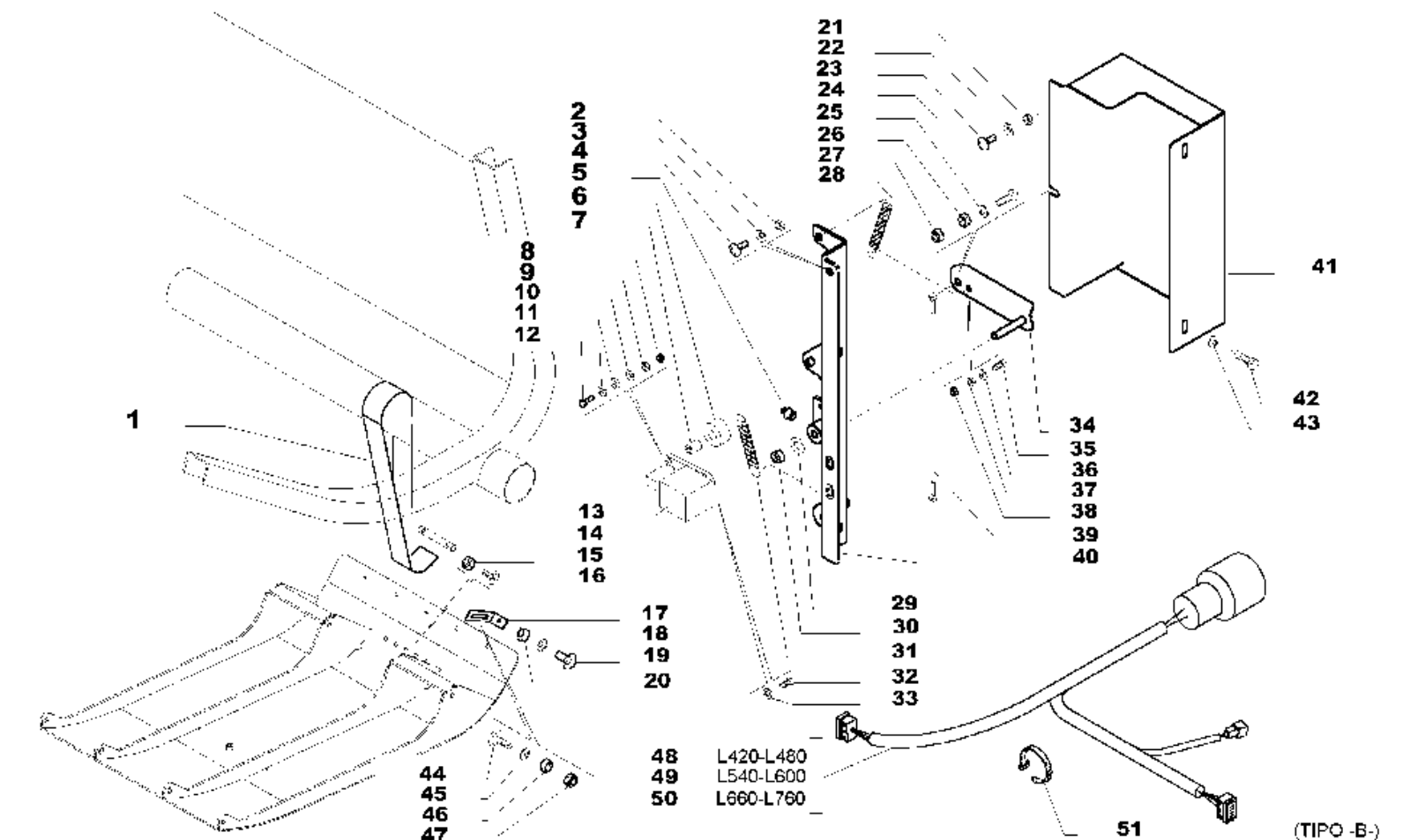

L420 L480
 L540 L600
 L660 L760

Flotement
 Messerbalken floating

GALLEGGIAMENTO

Cutting bar floating device
 Flotamiento

78.05.1

1/2

35076780524
 35076780838

Varianti e accessori
Variations and accessories
Variantes et accessoires
Varianten und zubehor
Variantes y accesorios

59
-
78.05.1

Galleggiamento
Cutting bar floating device page4
Flottaison
Messerbalken floating
Flotamiento

BG "L" - BARRE (2006)

Laverda\78-05-1-1-barre l-1a-ed-2006.png

	Italiano	Inglese	Francese	Tedesco	Spagnolo	
1	323232550	1 Cinghia	Belt	Courroie	Riemen	Cinghia
2	16100811	1 Dado	Nut	Ecrou	Mutter	Tuerca
3	322358	1 Rondella	Washer	Rondelle	Unterlegscheibe	Arandela
4	350342512	1 Vite	Screw	Vis	Schraube	Tornillo
5	350357803	1 Ingrassatore	Nipple, lube	Graisseur	Schmiernippel	Engrasador
6	320927050	1 Rullo	Roller	Galet	Rolle	Rodillo
7	323231050	1 Distanziale	Spacer	Entretoise	Abstandstueck	Separador
8	12574211	1 Dado	Nut	Ecrou	Mutter	Tuerca
9	15896211	1 Dado	Nut	Ecrou	Mutter	Tuerca
10	322357	1 Rondella	Washer	Rondelle	Unterlegscheibe	Arandela
11	355510615	1 Rondella	Washer	Rondelle	Unterlegscheibe	Arandela
12	15212721	1 Vite	Screw	Vis	Schraube	Tornillo
13	410000354	1 Sensore	Sensor	Detecteur	Sensor	Detector
14	323232650	1 Piatto appoggio	Base plate	Plaque de base	Grundplatte	Plato base
15	16104121	1 Dado	Nut	Ecrou	Mutter	Tuerca
16	350342513	1 Vite	Screw	Vis	Schraube	Tornillo
17	323232950	1 Attacco	Hitch	Attelage	Anhaengekupplung	Enganche
18	322358	1 Rondella	Washer	Rondelle	Unterlegscheibe	Arandela
19	350342510	1 Vite	Screw	Vis	Schraube	Tornillo
20	16100811	1 Dado	Nut	Ecrou	Mutter	Tuerca
21	16100811	1 Dado	Nut	Ecrou	Mutter	Tuerca
22	322358	1 Rondella	Washer	Rondelle	Unterlegscheibe	Arandela
23	350342510	1 Vite	Screw	Vis	Schraube	Tornillo
24	15213321	1 Vite	Screw	Vis	Schraube	Tornillo
25	322358	1 Rondella	Washer	Rondelle	Unterlegscheibe	Arandela
26	16100811	1 Dado	Nut	Ecrou	Mutter	Tuerca

Varianti e accessori
 Variations and accessories
 Variantes et accessoires
 Varianten und zubehor
 Variantes y accesorios

BG "L" - BARRE (2006)

59
 -
 78.05.1

Galleggiamento
 Cutting bar floating device page4
 Flottaison
 Messerbalken floating
 Flotamiento

Laverda\78-05-1-1-barre l-1a-ed-2006.png

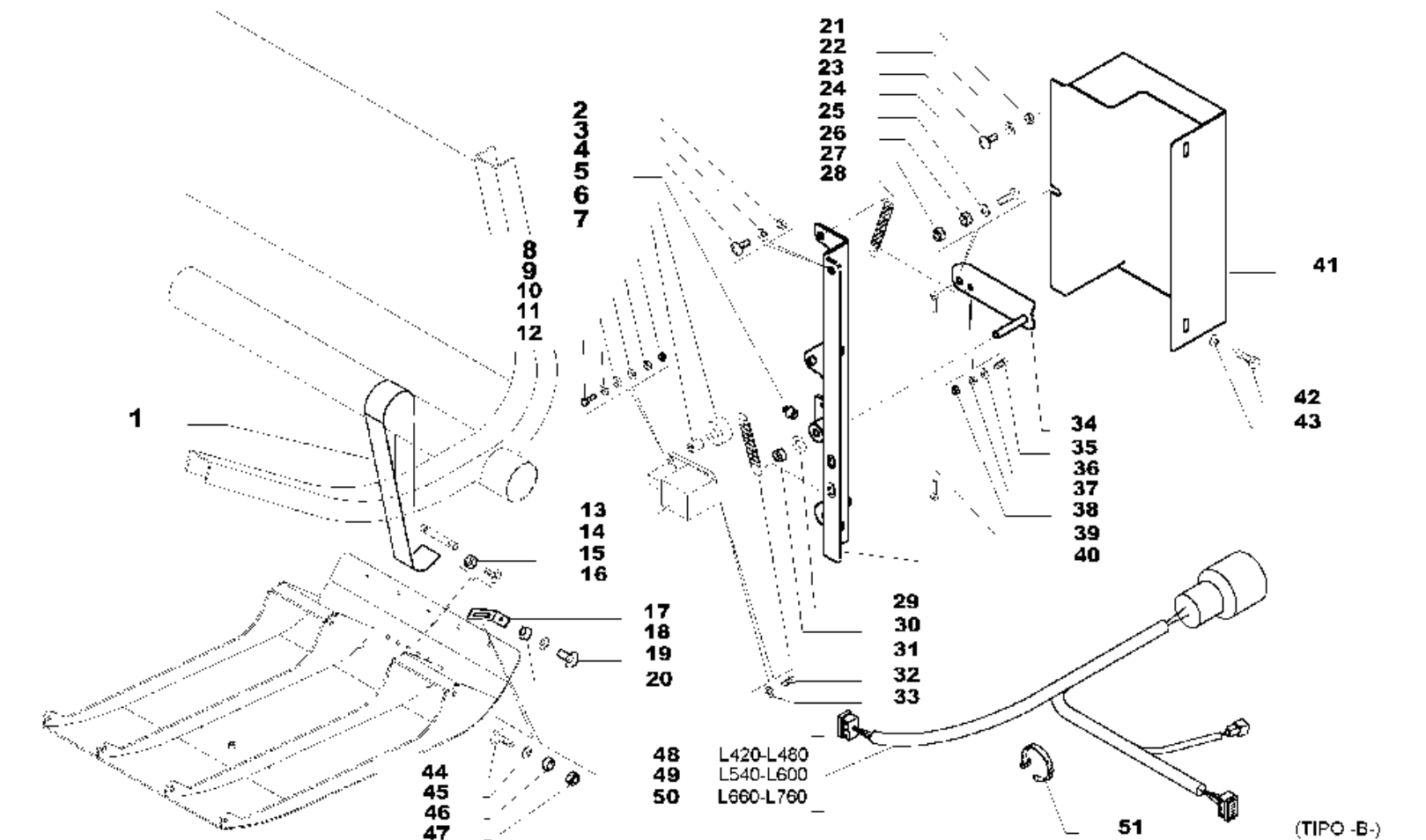

L420 L480
 L540 L600
 L660 L760

Flotement
 Messerbalken floating

GALLEGGIAMENTO

Cutting bar floating device
 Flotamiento

78.05.1

1/2

35076780524
 35076780838

Varianti e accessori
Variations and accessories
Variantes et accessoires
Varianten und zubehor
Variantes y accesorios

59
-
78.05.1

Galleggiamento
Cutting bar floating device page4
Flottaison
Messerbalken floating
Flotamiento

BG "L" - BARRE (2006)

Laverda\78-05-1-1-barre l-1a-ed-2006.png

	Italiano	Inglese	Francese	Tedesco	Spagnolo
27 16104121	1 Dado	Nut	Ecrou	Mutter	Tuerca
28 350356511	1 Molla	Spring	Ressort	Feder	Accionador
29 355510820	1 Rondella	Washer	Rondelle	Unterlegscheibe	Arandela
30 16104121	1 Dado	Nut	Ecrou	Mutter	Tuerca
31 350356511	1 Molla	Spring	Ressort	Feder	Accionador
32 10977521	1 Vite	Screw	Vis	Schraube	Tornillo
33 12035471	1 Rosetta	Lock washer	Rondelle frein	Federring	Arandela grower
34 323230950	1 Bilanciere	Counter weight	Contrepoids	Gegengewicht	Contrapeso
35 10902421	1 Vite	Screw	Vis	Schraube	Tornillo
	● 000109024240 (1)				
36 322357	1 Rondella	Washer	Rondelle	Unterlegscheibe	Arandela
37 15896211	1 Dado	Nut	Ecrou	Mutter	Tuerca
38 12574211	1 Dado	Nut	Ecrou	Mutter	Tuerca
39 323231150	1 Cavo	Cable	Cable	Kabel	Cable
40 323230850	1 Supporto	Support	Support	Lagerung	Dispos.de sosten
41 323231250	1 Protezione	Shield	Protection	Schutz	Proteccion
42 16043221	1 Vite	Screw	Vis	Schraube	Tornillo
43 322358	1 Rondella	Washer	Rondelle	Unterlegscheibe	Arandela
44 350342513	1 Vite	Screw	Vis	Schraube	Tornillo
45 322358	1 Rondella	Washer	Rondelle	Unterlegscheibe	Arandela
46 16100811	1 Dado	Nut	Ecrou	Mutter	Tuerca
47 16104121	1 Dado	Nut	Ecrou	Mutter	Tuerca
48 323245300	1 Cavo elettrico	Wire/cable	Faisceau	Draht	Hilo
	➡ 723000140 I420 - 733001198 I480				
49 323245200	1 Cavo elettrico	Wire/cable	Faisceau	Draht	Hilo
	➡ 743001128 I540 - 753000653 I600				

Varianti e accessori
 Variations and accessories
 Variantes et accessoires
 Varianten und zubehor
 Variantes y accesorios

BG "L" - BARRE (2006)

59
 -
 78.05.1

Galleggiamento
 Cutting bar floating device page4
 Flottaison
 Messerbalken floating
 Flotamiento

Laverda\78-05-1-1-barre l-1a-ed-2006.png

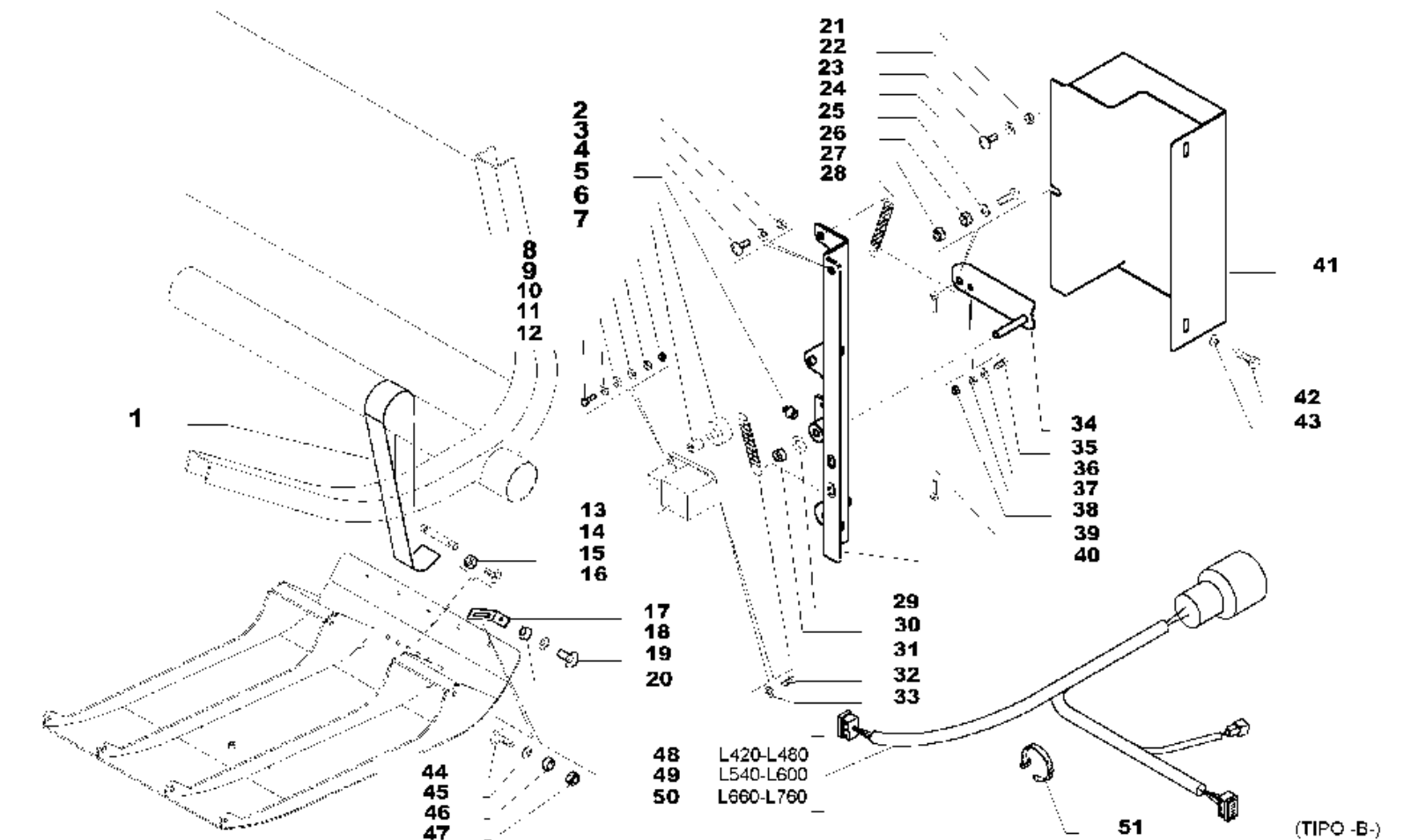

L420 L480
 L540 L600
 L660 L760

Flotement
 Messerbalken floating

GALLEGGIAMENTO

Cutting bar floating device
 Flotamiento

78.05.1

1/2

35076780524
 35076780838

Varianti e accessori
Variations and accessories
Variantes et accessoires
Varianten und zubehor
Variantes y accesorios

59
-
78.05.1

Galleggiamento
Cutting bar floating device page4
Flottaison
Messerbalken floating
Flotamiento

BG "L" - BARRE (2006)

Laverda\78-05-1-1-barre l-1a-ed-2006.png

	Italiano	Inglese	Francese	Tedesco	Spagnolo		
50	323219500	1	Cavo elettrico	Wire/cable	Faisceau	Draht	Hilo
51	340481806	1	Fascetta	Clamp	Collier	Halteschelle	Abrazadera

➡ Dal numero di serie o di motore - From serial or engine number - A partir du numero de serie ou numero de moteur - Ab serien - oder motor nummer - Desde el numero

● Sostituzione - Replacement - Substitution - Ersetzung - Substitucìon

Varianti e accessori
 Variations and accessories
 Variantes et accessoires
 Varianten und zubehor
 Variantes y accesorios

BG "L" - BARRE (2006)

59
 -
 78.05.1

Galleggiamento
 Cutting bar floating device page4
 Flottaison
 Messerbalken floating
 Flotamiento

Laverda\78-05-1-2-barre l-1a-ed-2006.png

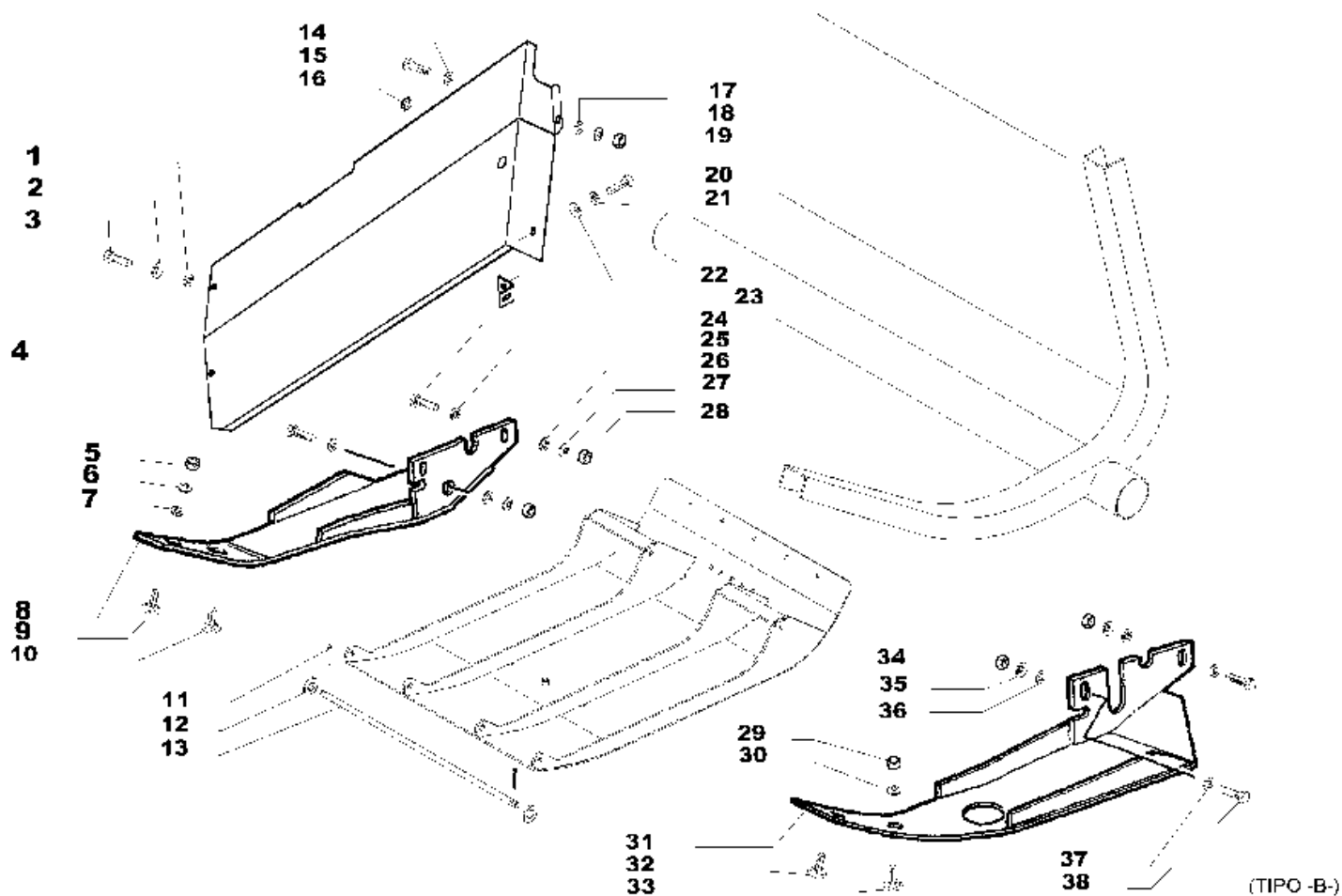

L420 L480
 L540 L600
 L660 L760

Flotement
 Messerbalken floating

GALLEGGIAMENTO

Cutting bar floating device
 Flotamiento

78.05.1

35076780524

2/2

35076780838

Varianti e accessori
Variations and accessories
Variantes et accessoires
Varianten und zubehor
Variantes y accesorios

59
-
78.05.1

Galleggiamento
Cutting bar floating device page4
Flottaison
Messerbalken floating
Flotamiento

BG "L" - BARRE (2006)

Laverda\78-05-1-2-barre l-1a-ed-2006.png

	Italiano	Inglese	Francese	Tedesco	Spagnolo	
1	355500920	1 Rondella	Washer	Rondelle	Unterlegscheibe	Arandela
2	322358	1 Rondella	Washer	Rondelle	Unterlegscheibe	Arandela
3	16043421	1 Vite	Screw	Vis	Schraube	Tornillo
4	322970350	1 Protezione	Shield	Protection	Schutz	Proteccion
5	11701721	1 Dado	Nut	Ecrou	Mutter	Tuerca
6	140045	1 Rondella	Washer	Rondelle	Unterlegscheibe	Arandela
7	355511030	1 Rondella	Washer	Rondelle	Unterlegscheibe	Arandela
8	322700350	1 Piastra	Plate	Plaque	Platte	Plato
9	350342525	1 Vite	Screw	Vis	Schraube	Tornillo
10	350342530	1 Vite	Screw	Vis	Schraube	Tornillo
11	10797001	1 Copiglia	Linch pin	Goupple ferguson	Vorstecker	Pasador para eje
12	355501030	1 Rondella	Washer	Rondelle	Unterlegscheibe	Arandela
13	322387250	1 Spina	Dowel	Plot	Zylinderstift	Centraje
14	355500920	1 Rondella	Washer	Rondelle	Unterlegscheibe	Arandela
15	16043421	1 Vite	Screw	Vis	Schraube	Tornillo
16	5120060	1 Tappo	Plug	Bouchon	Verschl.stopfen	Tapon
17	355500920	1 Rondella	Washer	Rondelle	Unterlegscheibe	Arandela
18	322358	1 Rondella	Washer	Rondelle	Unterlegscheibe	Arandela
19	16100811	1 Dado	Nut	Ecrou	Mutter	Tuerca
20	16043421	1 Vite	Screw	Vis	Schraube	Tornillo
21	16043421	1 Vite	Screw	Vis	Schraube	Tornillo
22	322358	1 Rondella	Washer	Rondelle	Unterlegscheibe	Arandela
23	322971850	1 Supporto	Support	Support	Lagerung	Dispos.de sosten
24	16040821	1 Vite	Screw	Vis	Schraube	Tornillo
25	355501120	1 Rondella	Washer	Rondelle	Unterlegscheibe	Arandela
26	355501120	1 Rondella	Washer	Rondelle	Unterlegscheibe	Arandela

Varianti e accessori
 Variations and accessories
 Variantes et accessoires
 Varianten und zubehor
 Variantes y accesorios

BG "L" - BARRE (2006)

59
 -
 78.05.1

Galleggiamento
 Cutting bar floating device page4
 Flottaison
 Messerbalken floating
 Flotamiento

Laverda\78-05-1-2-barre l-1a-ed-2006.png

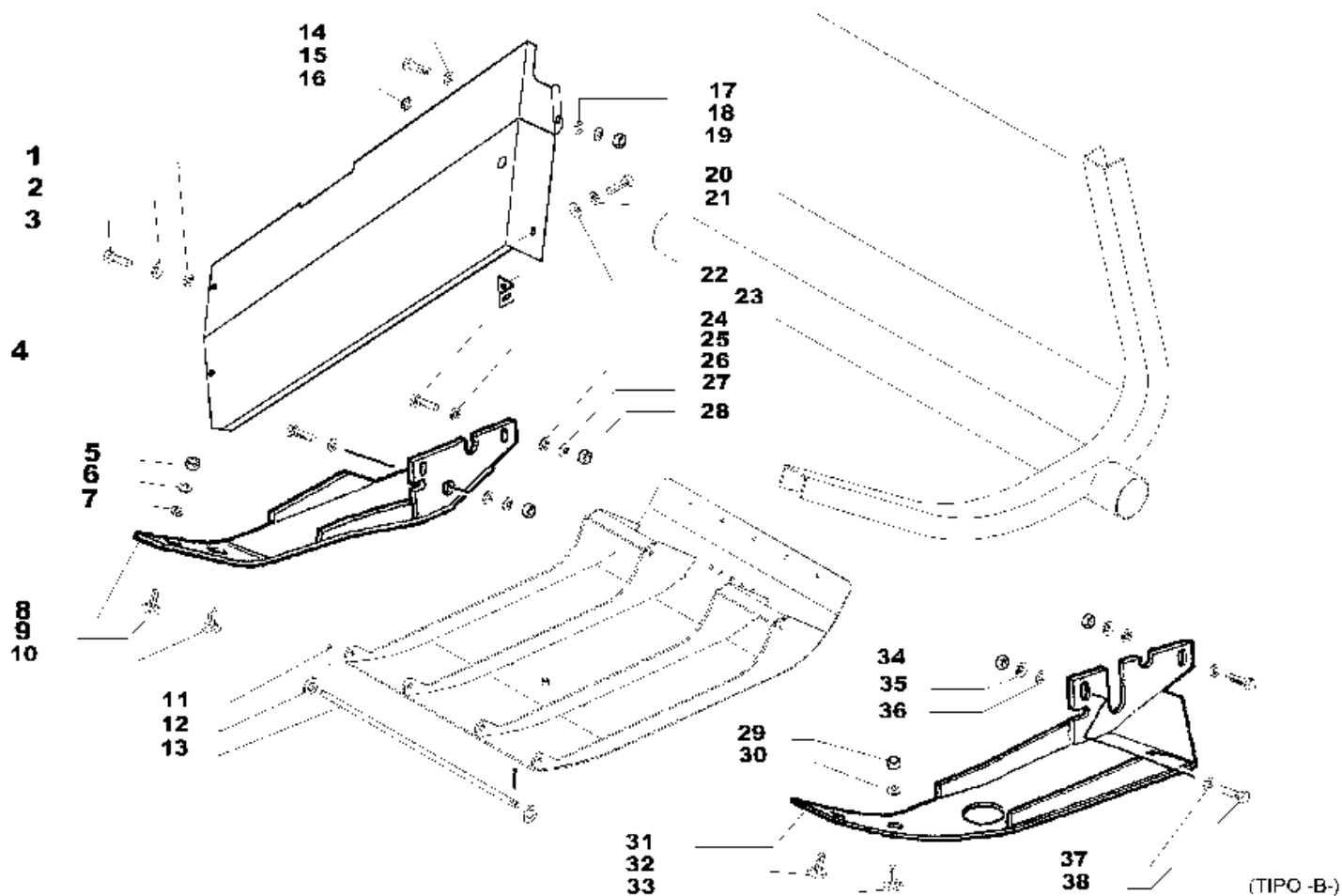

L420 L480
 L540 L600
 L660 L760

Flotement
 Messerbalken floating

GALLEGGIAMENTO

Cutting bar floating device
 Flotamiento

78.05.1

35076780524

35076780838

2/2

(TIPO -B-)

Varianti e accessori
Variations and accessories
Variantes et accessoires
Varianten und zubehor
Variantes y accesorios

59
-
78.05.1

Galleggiamento
Cutting bar floating device page4
Flottaison
Messerbalken floating
Flotamiento

BG "L" - BARRE (2006)

Laverda\78-05-1-2-barre l-1a-ed-2006.png

		Italiano	Inglese	Francese	Tedesco	Spagnolo
27	140045	1 Rondella	Washer	Rondelle	Unterlegscheibe	Arandela
28	11701721	1 Dado	Nut	Ecrou	Mutter	Tuerca
29	11701721	1 Dado	Nut	Ecrou	Mutter	Tuerca
30	140045	1 Rondella	Washer	Rondelle	Unterlegscheibe	Arandela
31	322386850	1 Piastra	Plate	Plaque	Platte	Plato
32	350342525	1 Vite	Screw	Vis	Schraube	Tornillo
33	350342530	1 Vite	Screw	Vis	Schraube	Tornillo
34	11701721	1 Dado	Nut	Ecrou	Mutter	Tuerca
35	140045	1 Rondella	Washer	Rondelle	Unterlegscheibe	Arandela
36	355501120	1 Rondella	Washer	Rondelle	Unterlegscheibe	Arandela
37	355501120	1 Rondella	Washer	Rondelle	Unterlegscheibe	Arandela
38	16040821	1 Vite	Screw	Vis	Schraube	Tornillo

Varianti e accessori
 Variations and accessories
 Variantes et accessoires
 Varianten und zubehor
 Variantes y accesorios

BG "L" - BARRE (2006)

59
 -
 78.05/1

Galleggiamento pag.1
 Cutting bar floating device page1
 Flottement page1
 Messerbalken floating seite1
 Flotamiento pag.1

Laverda\78-05-1-barre l-1a-ed-2006.png

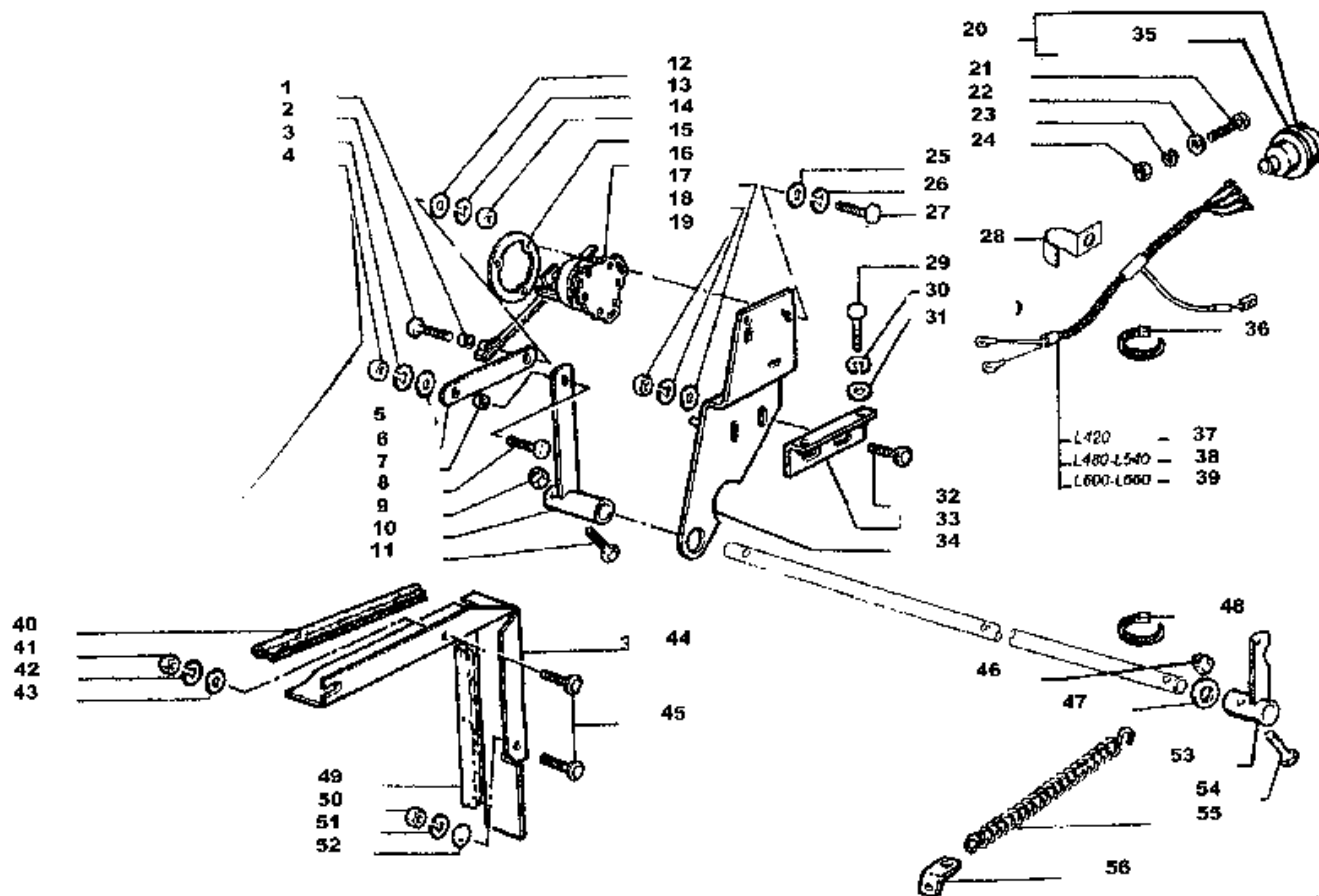

L420 L480
 L540 L600
 L660

Flottement
 Messerbalken floating

GALLEGGIAMENTO

Cutting bar floating device
 Flotamiento

(TIPO -A-)

78.05

1/3

35076780524
 35076780838

Varianti e accessori
 Variations and accessories
 Variantes et accessoires
 Varianten und zubehor
 Variantes y accesorios

59
 -
 78.05/1

Galleggiamento pag.1
 Cutting bar floating device page1
 Flottement page1
 Messerbalken floating seite1
 Flotamiento pag.1

BG "L" - BARRE (2006)

Laverda\78-05-1-barre l-1a-ed-2006.png

	Italiano	Inglese	Francese	Tedesco	Spagnolo	
1	321996150	1 Boccola	Bush	Bague	Buchse	Casquillo
2	10978221	1 Vite	Screw	Vis	Schraube	Tornillo
3	12035471	1 Rosetta	Lock washer	Rondelle frein	Federring	Arandela grower
4	15896421	1 Dado	Nut	Ecrou	Mutter	Tuerca
		● 000158964110 (1)				
5	355510615	1 Rondella	Washer	Rondelle	Unterlegscheibe	Arandela
6	321998750	1 Piatto appoggio	Base plate	Plaque de base	Grundplatte	Plato base
7	321996150	1 Boccola	Bush	Bague	Buchse	Casquillo
8	10978221	1 Vite	Screw	Vis	Schraube	Tornillo
9	16104121	1 Dado	Nut	Ecrou	Mutter	Tuerca
10	321926550	1 Leva	Lever	Levier	Hebel	Palanca
11	16044031	1 Vite	Screw	Vis	Schraube	Tornillo
12	355510615	1 Rondella	Washer	Rondelle	Unterlegscheibe	Arandela
13	12035471	1 Rosetta	Lock washer	Rondelle frein	Federring	Arandela grower
14	15896421	1 Dado	Nut	Ecrou	Mutter	Tuerca
		● 000158964110 (1)				
15	321998650	1 Ghiera	Ferrule	Virole	Zwinge	Mangto metalico
16	321909800	1 Reostato	Rheostat	Rheostat	Widerstandsregler	Reostato
17	355510820	1 Rondella	Washer	Rondelle	Unterlegscheibe	Arandela
18	12034571	1 Rosetta	Lock washer	Rondelle frein	Federring	Arandela grower
19	16100824	1 Dado	Nut	Ecrou	Mutter	Tuerca
20	5102156	1 Giunto universal	Universal joint	Cardan	Kardangelenk	Cruceta cardan
21	10390311	1 Vite	Screw	Vis	Schraube	Tornillo
22	355510615	1 Rondella	Washer	Rondelle	Unterlegscheibe	Arandela
23	12035471	1 Rosetta	Lock washer	Rondelle frein	Federring	Arandela grower

Varianti e accessori
 Variations and accessories
 Variantes et accessoires
 Varianten und zubehor
 Variantes y accesorios

BG "L" - BARRE (2006)

59
 -
 78.05/1

Galleggiamento pag.1
 Cutting bar floating device page1
 Flottement page1
 Messerbalken floating seite1
 Flotamiento pag.1

Laverda\78-05-1-barre l-1a-ed-2006.png

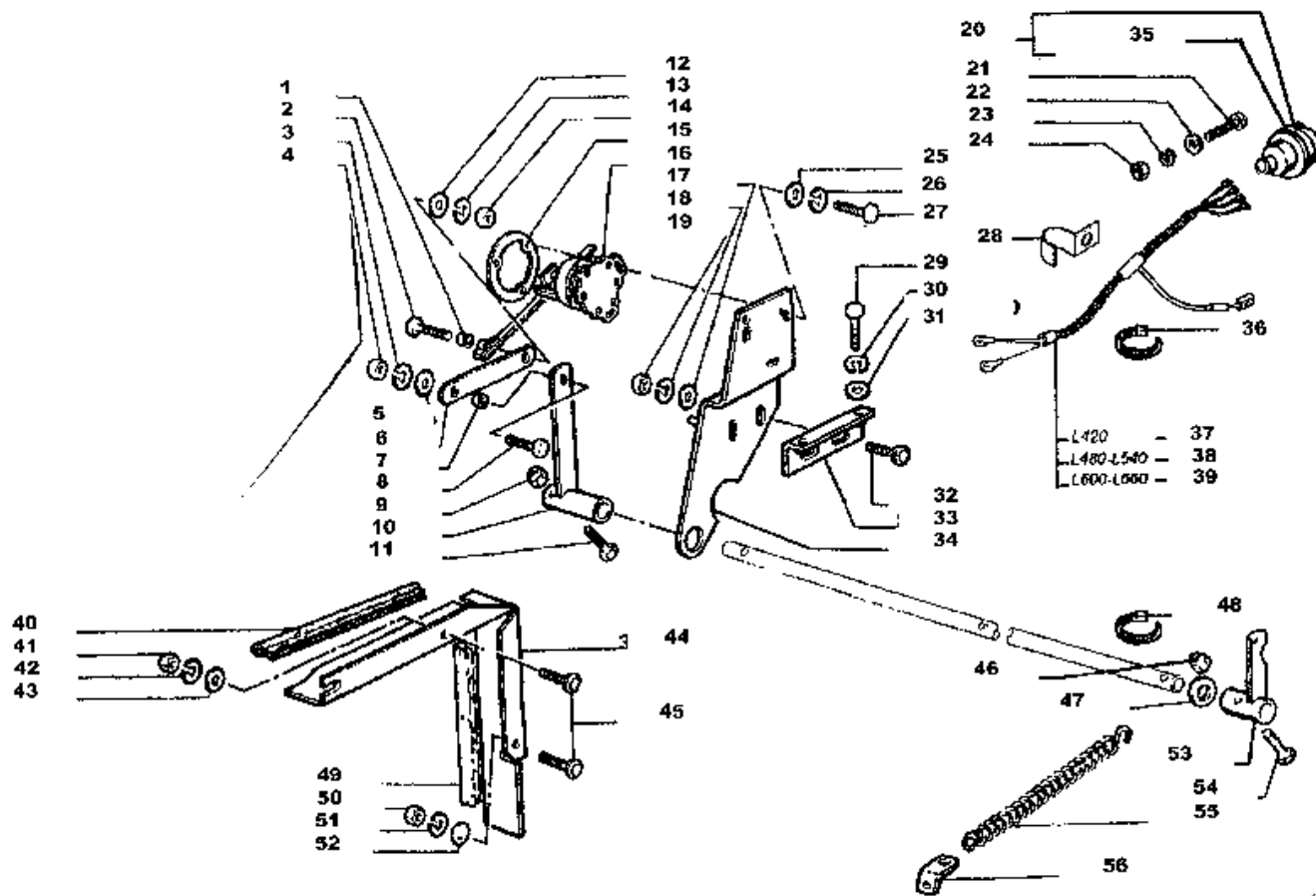

L420 L480
 L540 L600
 L660

Flottement
 Messerbalken floating

GALLEGGIAMENTO

Cutting bar floating device
 Flotamiento

(TIPO -A-)

78.05

1/3

35076780524
 35076780838

Varianti e accessori
Variations and accessories
Variantes et accessoires
Varianten und zubehor
Variantes y accesorios

59
-
78.05/1

Galleggiamento pag.1
Cutting bar floating device page1
Flottement page1
Messerbalken floating seite1
Flotamiento pag.1

BG "L" - BARRE (2006)

Laverda\78-05-1-barre l-1a-ed-2006.png

		Italiano	Inglese	Francese	Tedesco	Spagnolo
24	15896421	1 Dado ● 000158964110 (1)	Nut	Ecrou	Mutter	Tuerca
25	355500515	1 Rondella	Washer	Rondelle	Unterlegscheibe	Arandela
26	12035371	1 Rosetta	Lock washer	Rondelle frein	Federring	Arandela grower
27	10444821	1 Vite	Screw	Vis	Schraube	Tornillo
28	300015924	1 Graffa	Claw	Griffe	Greifklaue	Garra
29	16043624	1 Vite	Screw	Vis	Schraube	Tornillo
30	12034571	1 Rosetta	Lock washer	Rondelle frein	Federring	Arandela grower
31	355510820	1 Rondella	Washer	Rondelle	Unterlegscheibe	Arandela
32	350342511	1 Vite	Screw	Vis	Schraube	Tornillo
33	321998450	1 Piastrina	Plate	Plaquette	Plaettchen	Plaquita
34	321996250	1 Supporto	Support	Support	Lagerung	Dispos.de sosten
35	5102234	1 Cappuccio	Protection cap	Capuchon	Schutzdeckel	Capuchon
36	340481810	1 Fascetta	Clamp	Collier	Halteschelle	Abrazadera
37	322734300	1 Cavo elettrico ➡ 723000140 I420	Wire/cable ● N.A. (1)	Faisceau	Draht	Hilo
38	322734400	1 Cavo elettrico ➡ 733001198 I480 - 743001128 I540	Wire/cable	Faisceau	Draht	Hilo
39	322734500	1 Cavo elettrico ➡ 753000653 I600 - 763000220 I660	Wire/cable	Faisceau	Draht	Hilo
40	321954150	1 Profilo	Profile	Profile	Profil	Perfil
41	16100824	1 Dado	Nut	Ecrou	Mutter	Tuerca
42	12034571	1 Rosetta	Lock washer	Rondelle frein	Federring	Arandela grower
43	355500920	1 Rondella	Washer	Rondelle	Unterlegscheibe	Arandela
44	321947950	1 Protezione	Shield	Protection	Schutz	Proteccion
45	350342511	1 Vite	Screw	Vis	Schraube	Tornillo

Varianti e accessori
 Variations and accessories
 Variantes et accessoires
 Varianten und zubehor
 Variantes y accesorios

BG "L" - BARRE (2006)

59
 -
 78.05/1

Galleggiamento pag.1
 Cutting bar floating device page1
 Flottement page1
 Messerbalken floating seite1
 Flotamiento pag.1

Laverda\78-05-1-barre l-1a-ed-2006.png

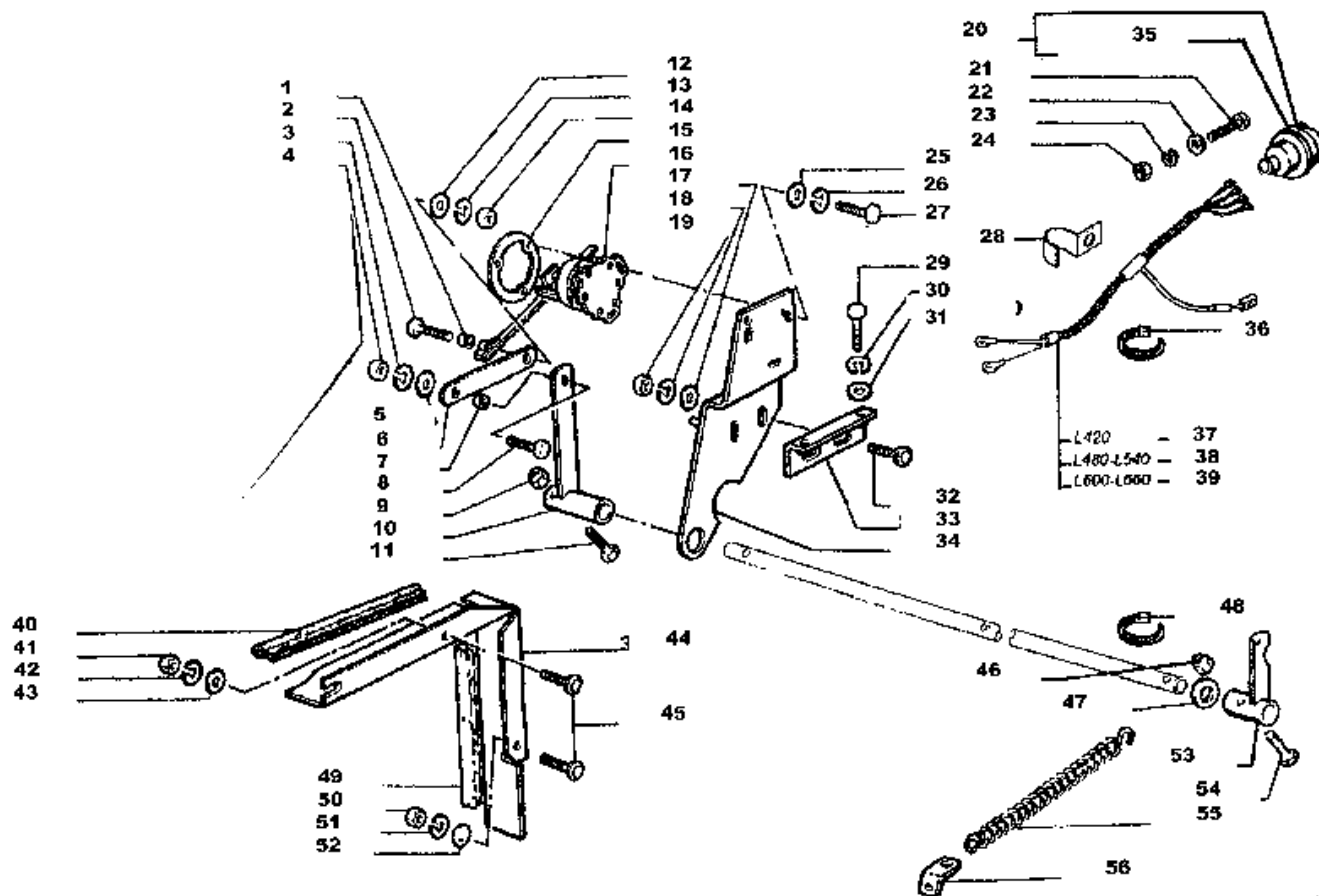

L420 L480
 L540 L600
 L660

Flottement
 Messerbalken floating

GALLEGGIAMENTO

Cutting bar floating device
 Flotamiento

(TIPO -A-)

78.05

1/3

35076780524
 35076780838

Varianti e accessori
Variations and accessories
Variantes et accessoires
Varianten und zubehor
Variantes y accesorios

59
-
78.05/1

Galleggiamento pag.1
Cutting bar floating device page1
Flottement page1
Messerbalken floating seite1
Flotamiento pag.1

BG "L" - BARRE (2006)

Laverda\78-05-1-barre l-1a-ed-2006.png

	Italiano	Inglese	Francese	Tedesco	Spagnolo	
46	16104121	1 Dado	Nut	Ecrou	Mutter	Tuerca
47	355533830	1 Rondella	Washer	Rondelle	Unterlegscheibe	Arandela
48	340481809	1 Fascetta	Clamp	Collier	Halteschelle	Abrazadera
49	321954150	1 Profilo	Profile	Profile	Profil	Perfil
50	16100824	1 Dado	Nut	Ecrou	Mutter	Tuerca
51	12034571	1 Rosetta	Lock washer	Rondelle frein	Federring	Arandela grower
52	355500920	1 Rondella	Washer	Rondelle	Unterlegscheibe	Arandela
53	322033350	1 Leva	Lever	Levier	Hebel	Palanca
54	16044031	1 Vite	Screw	Vis	Schraube	Tornillo
55	350356538	1 Molla	Spring	Ressort	Feder	Accionador
56	322033250	1 Squadretta	Bracket, supporting	Equerre	Schalter,autom.ausloesen	Pieza de apoyo

➡ Dal numero di serie o di motore - From serial or engine number - A partir du numero de serie ou numero de moteur - Ab serien - oder motor nummer - Desde el numero

● Sostituzione - Replacement - Substitution - Ersetzung - Substitució

Varianti e accessori
 Variations and accessories
 Variantes et accessoires
 Varianten und zubehor
 Variantes y accesorios

59
 -
 78.05/2

Galleggiamento pag.2
 Cutting bar floating device page2
 Flottement page2
 Messerbalken floating seite2
 Flotamiento pag.2

BG "L" - BARRE (2006)

Laverda\78-05-2-barre l-1-a-ed-2006.png

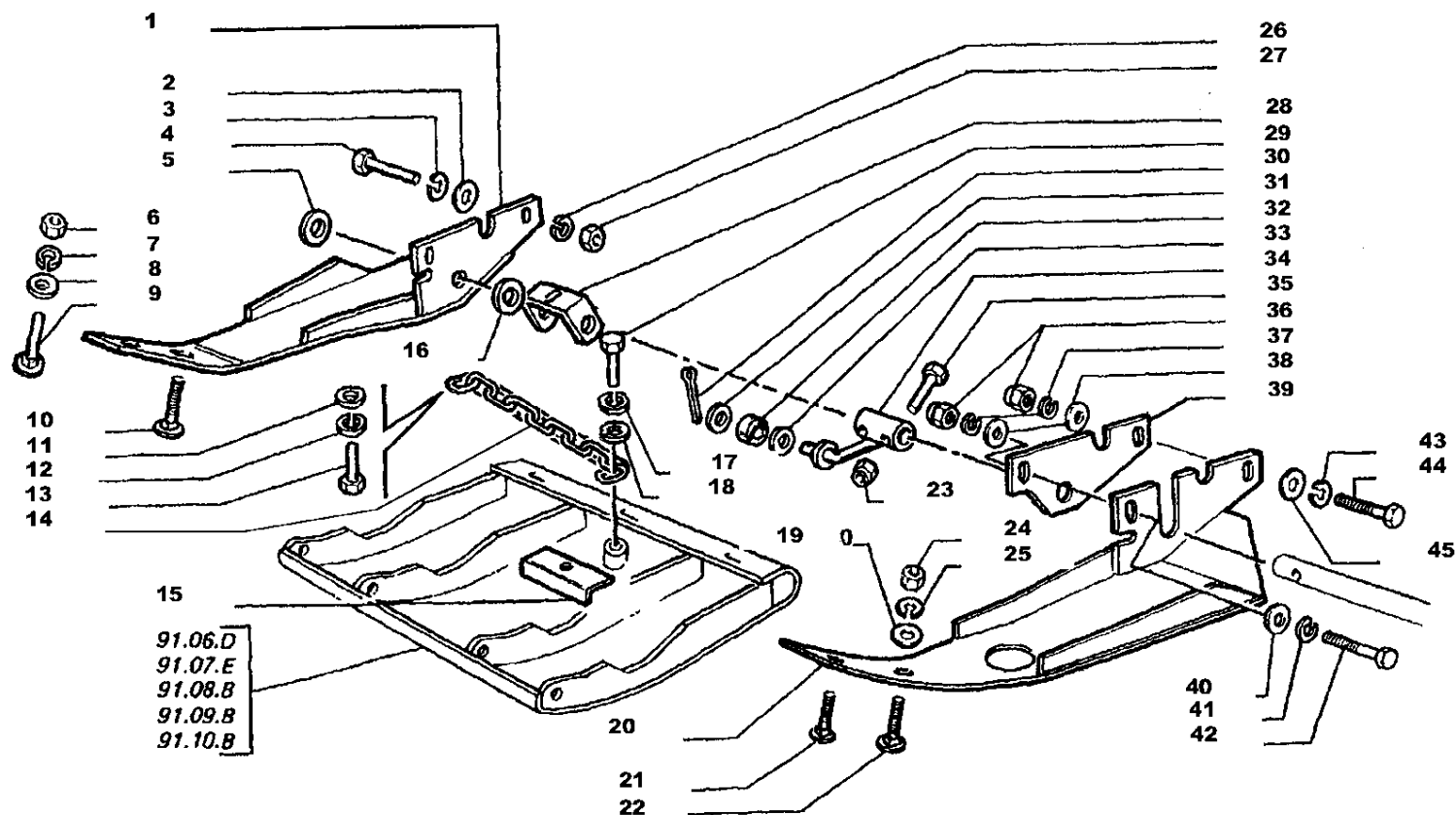

(TIPO -A-)

L420 L480
 L540 L600
 L660

Flottement
 Messerbalken floating

GALLEGGIAMENTO

Cutting bar floating device
 Flotamiento

78.05

2/3

35076780524
 35076780838

Varianti e accessori
 Variations and accessories
 Variantes et accessoires
 Varianten und zubehor
 Variantes y accesorios

59
 -
 78.05/2

Galleggiamento pag.2
 Cutting bar floating device page2
 Flottement page2
 Messerbalken floating seite2
 Flotamiento pag.2

BG "L" - BARRE (2006)

Laverda\78-05-2-barre l-1a-ed-2006.png

		Italiano	Inglese	Francese	Tedesco	Spagnolo
1	322700350	1 Piastra	Plate	Plaque	Platte	Plato
2	355511030	1 Rondella	Washer	Rondelle	Unterlegscheibe	Arandela
3	12034671	1 Rosetta	Lock washer	Rondelle frein	Federring	Arandela grower
4	16040821	1 Vite	Screw	Vis	Schraube	Tornillo
5	355534020	1 Rondella	Washer	Rondelle	Unterlegscheibe	Arandela
6	11701721	1 Dado	Nut	Ecrou	Mutter	Tuerca
7	12034671	1 Rosetta	Lock washer	Rondelle frein	Federring	Arandela grower
8	355511030	1 Rondella	Washer	Rondelle	Unterlegscheibe	Arandela
9	350342525	1 Vite	Screw	Vis	Schraube	Tornillo
10	350342530	1 Vite	Screw	Vis	Schraube	Tornillo
11	355500920	1 Rondella	Washer	Rondelle	Unterlegscheibe	Arandela
12	12034571	1 Rosetta	Lock washer	Rondelle frein	Federring	Arandela grower
13	16043224	1 Vite	Screw	Vis	Schraube	Tornillo
14	321956050	1 Catena	Chain	Chaîne	Kette	Cadena
15	322084050	1 Protezione catena	Protection chain	Protection chaîne	Schutz kette	Proteccion cadena
16	355534020	1 Rondella	Washer	Rondelle	Unterlegscheibe	Arandela
17	12034671	1 Rosetta	Lock washer	Rondelle frein	Federring	Arandela grower
18	355500920	1 Rondella	Washer	Rondelle	Unterlegscheibe	Arandela
19	355511030	1 Rondella	Washer	Rondelle	Unterlegscheibe	Arandela
20	322386850	1 Piastra	Plate	Plaque	Platte	Plato
21	350342525	1 Vite	Screw	Vis	Schraube	Tornillo
22	350342630	1 Vite	Screw	Vis	Schraube	Tornillo
23	16104121	1 Dado	Nut	Ecrou	Mutter	Tuerca
24	11701711	1 Dado	Nut	Ecrou	Mutter	Tuerca
25	12034671	1 Rosetta	Lock washer	Rondelle frein	Federring	Arandela grower
26	12034671	1 Rosetta	Lock washer	Rondelle frein	Federring	Arandela grower

Varianti e accessori
 Variations and accessories
 Variantes et accessoires
 Varianten und zubehor
 Variantes y accesorios

59
 -
 78.05/2

Galleggiamento pag.2
 Cutting bar floating device page2
 Flottement page2
 Messerbalken floating seite2
 Flotamiento pag.2

BG "L" - BARRE (2006)

Laverda\78-05-2-barre l-1a-ed-2006.png

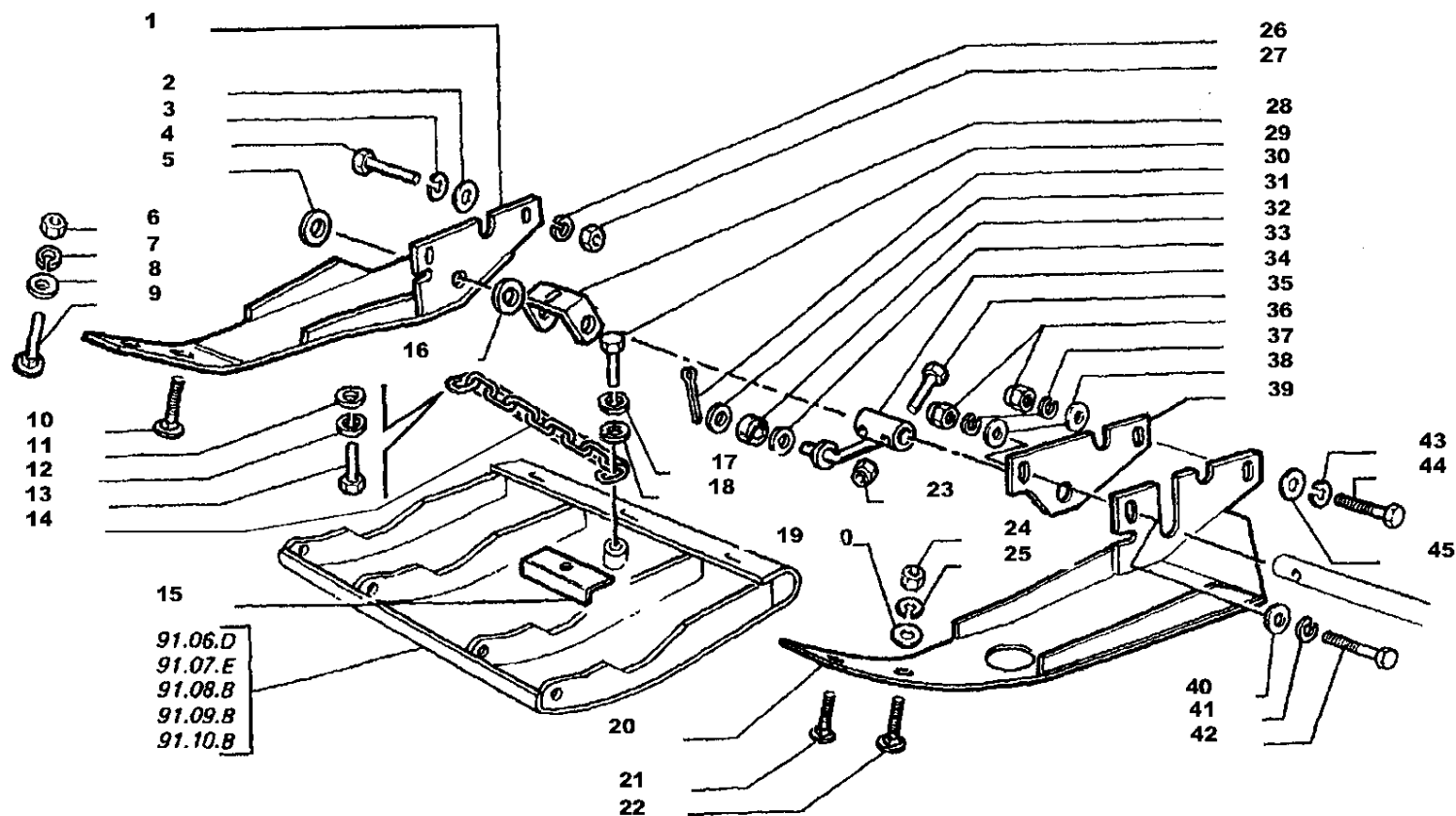

(TIPO -A-)

L420 L480
 L540 L600
 L660

Flottement
 Messerbalken floating

GALLEGGIAMENTO

Cutting bar floating device
 Flotamiento

78.05

2/3

35076780524
 35076780838

Varianti e accessori
 Variations and accessories
 Variantes et accessoires
 Varianten und zubehor
 Variantes y accesorios

59
 -
 78.05/2

Galleggiamento pag.2
 Cutting bar floating device page2
 Flottement page2
 Messerbalken floating seite2
 Flotamiento pag.2

BG "L" - BARRE (2006)

Laverda\78-05-2-barre l-1a-ed-2006.png

	Italiano	Inglese	Francese	Tedesco	Spagnolo	
27	11701721	1 Dado	Nut	Ecrou	Mutter	Tuerca
28	322387050	1 Profilo	Profile	Profile	Profil	Perfil
29	16043224	1 Vite	Screw	Vis	Schraube	Tornillo
30	10733601	1 Copiglia	Linch pin	Goupille ferguson	Vorstecker	Pasador para eje
31	355530620	1 Rondella	Washer	Rondelle	Unterlegscheibe	Arandela
32	320927050	1 Rullo	Roller	Galet	Rolle	Rodillo
33	355530620	1 Rondella	Washer	Rondelle	Unterlegscheibe	Arandela
34	320963950	1 Dito	Finger	Doigt	Finger	Dedo
35	16044031	1 Vite	Screw	Vis	Schraube	Tornillo
36	16104121	1 Dado	Nut	Ecrou	Mutter	Tuerca
37	12034671	1 Rosetta	Lock washer	Rondelle frein	Federring	Arandela grower
38	355511030	1 Rondella	Washer	Rondelle	Unterlegscheibe	Arandela
39	322700250	1 Piastra	Plate	Plaque	Platte	Plato
40	355511030	1 Rondella	Washer	Rondelle	Unterlegscheibe	Arandela
41	12034671	1 Rosetta	Lock washer	Rondelle frein	Federring	Arandela grower
42	11098621	1 Vite	Screw	Vis	Schraube	Tornillo
43	12034671	1 Rosetta	Lock washer	Rondelle frein	Federring	Arandela grower
44	16044134	1 Vite	Screw	Vis	Schraube	Tornillo
		● N.A. (1)				
45	355511030	1 Rondella	Washer	Rondelle	Unterlegscheibe	Arandela
●	Sostituzione - Replacement - Substitution - Ersetzung - Substitución					

Varianti e accessori
 Variations and accessories
 Variantes et accessoires
 Varianten und zubehor
 Variantes y accesorios

59
 -
 78.05/3

Galleggiamento pag.3
 Cutting bar floating device page3
 Flottement page3
 Messerbalken floating seite3
 Flotamiento pag.3

BG "L" - BARRE (2006)

Laverda\78-05-3-barre l-1a-ed-2006.png

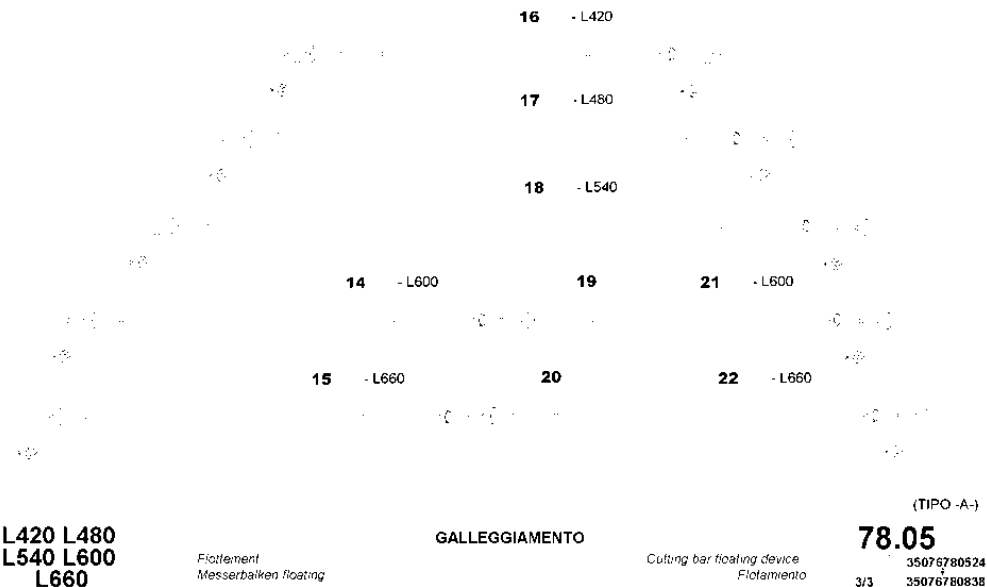

L420 L480
 L540 L600
 L660

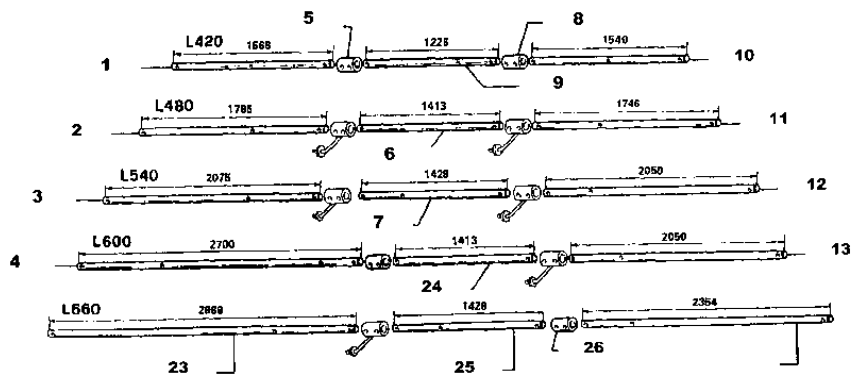

Varianti e accessori
Variations and accessories
Variantes et accessoires
Varianten und zubehor
Variantes y accesorios

59
-
78.05/3

Galleggiamento pag.3
Cutting bar floating device page3
Flottement page3
Messerbalken floating seite3
Flotamiento pag.3

BG "L" - BARRE (2006)

Laverda\78-05-3-barre l-1a-ed-2006.png

	Italiano	Inglese	Francese	Tedesco	Spagnolo	
1	322064050	1 Albero	Shaft	Arbre	Welle	Arbol
2	322064150	1 Albero	Shaft	Arbre	Welle	Arbol
3	322064250	1 Albero	Shaft	Arbre	Welle	Arbol
4	322693350	1 Albero	Shaft	Arbre	Welle	Arbol
5	300135354	1 Boccola	Bush	Bague	Buchse	Casquillo
6	322065950	1 Albero	Shaft	Arbre	Welle	Arbol
7	322064350	1 Albero	Shaft	Arbre	Welle	Arbol
8	300135354	1 Boccola	Bush	Bague	Buchse	Casquillo
9	322063950	1 Albero	Shaft	Arbre	Welle	Arbol
10	322039450	1 Albero	Shaft	Arbre	Welle	Arbol
11	322039350	1 Albero	Shaft	Arbre	Welle	Arbol
12	322033550	1 Albero	Shaft	Arbre	Welle	Arbol
13	322033550	1 Albero	Shaft	Arbre	Welle	Arbol
14	322778950	1 Albero	Shaft	Arbre	Welle	Arbol
	➡ 753000653 I600					
15	322778950	1 Albero	Shaft	Arbre	Welle	Arbol
	➡ 763000220 I660					
16	322778450	1 Albero	Shaft	Arbre	Welle	Arbol
	➡ 723000140 I420					
17	322778450	1 Albero	Shaft	Arbre	Welle	Arbol
	➡ 733001198 I480					
18	322778650	1 Albero	Shaft	Arbre	Welle	Arbol
	➡ 743001128 I540					
19	300135354	1 Boccola	Bush	Bague	Buchse	Casquillo
20	300135354	1 Boccola	Bush	Bague	Buchse	Casquillo
21	322778750	1 Albero	Shaft	Arbre	Welle	Arbol
	➡ 753000653 I600					

Varianti e accessori
 Variations and accessories
 Variantes et accessoires
 Varianten und zubehor
 Variantes y accesorios

59
 -
 78.05/3

Galleggiamento pag.3
 Cutting bar floating device page3
 Flottement page3
 Messerbalken floating seite3
 Flotamiento pag.3

BG "L" - BARRE (2006)

Laverda\78-05-3-barre l-1a-ed-2006.png

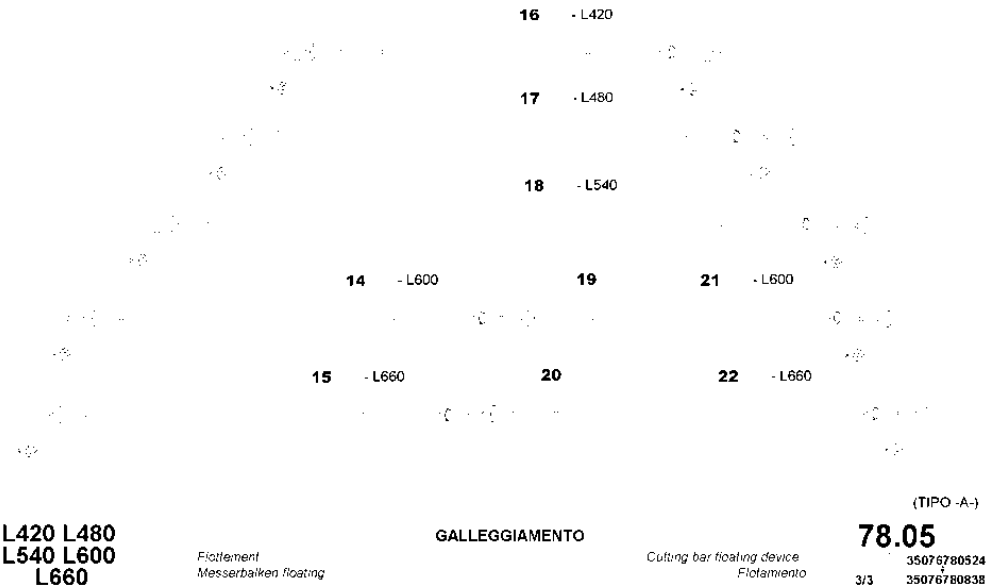

L420 L480
 L540 L600
 L660

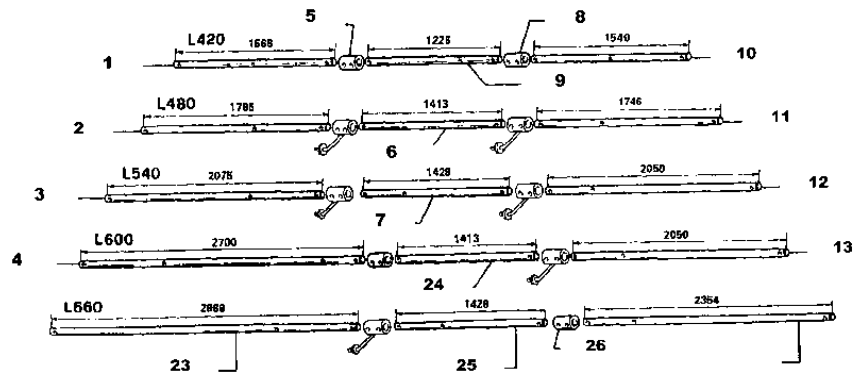

Varianti e accessori
Variations and accessories
Variantes et accessoires
Varianten und zubehor
Variantes y accesorios

59
-
78.05/3

Galleggiamento pag.3
Cutting bar floating device page3
Flottement page3
Messerbalken floating seite3
Flotamiento pag.3

BG "L" - BARRE (2006)

Laverda\78-05-3-barre l-1a-ed-2006.png

	Italiano	Inglese	Francese	Tedesco	Spagnolo
22 322778850	1 Albero	Shaft	Arbre	Welle	Arbol
23 322693350	1 Albero	Shaft	Arbre	Welle	Arbol
24 322065950	1 Albero	Shaft	Arbre	Welle	Arbol
25 322693450	1 Albero	Shaft	Arbre	Welle	Arbol
	● N.A. (1)				
26 300135354	1 Boccola	Bush	Bague	Buchse	Casquillo

➡ Dal numero di serie o di motore - From serial or engine number - A partir du numero de serie ou numero de moteur - Ab serien - oder motor nummer - Desde el numero

● Sostituzione - Replacement - Substitution - Ersetzung - Substitucìon

Varianti e accessori
Variations and accessories
Variantes et accessoires
Varianten und zubehor
Variantes y accesorios

BG "L" - BARRE (2006)

59
-
79.05/1

Protezione denti paralama
Cutter bar finger guards
Protections doigts de lames
Schutzblechmaehfinger
Proteccion dientes cuchilla

Laverda\79-05-2-barre l-1a-ed-2006.png

Modello	N. Ordin	L	Q.
L 420	2	2050	1
L 480	3	2350	1
L 540	5	2650	1
L 600	7	1800	1
L 660	10	2050	2
L 760	12	2650	2

Modello	N. Ordin	L	Q.
L 420	1	2050	1
L 480	4	2350	1
L 540	6	2650	1
L 600	8	2050	2
L 660	9	2350	1
L 760	11	2050	1

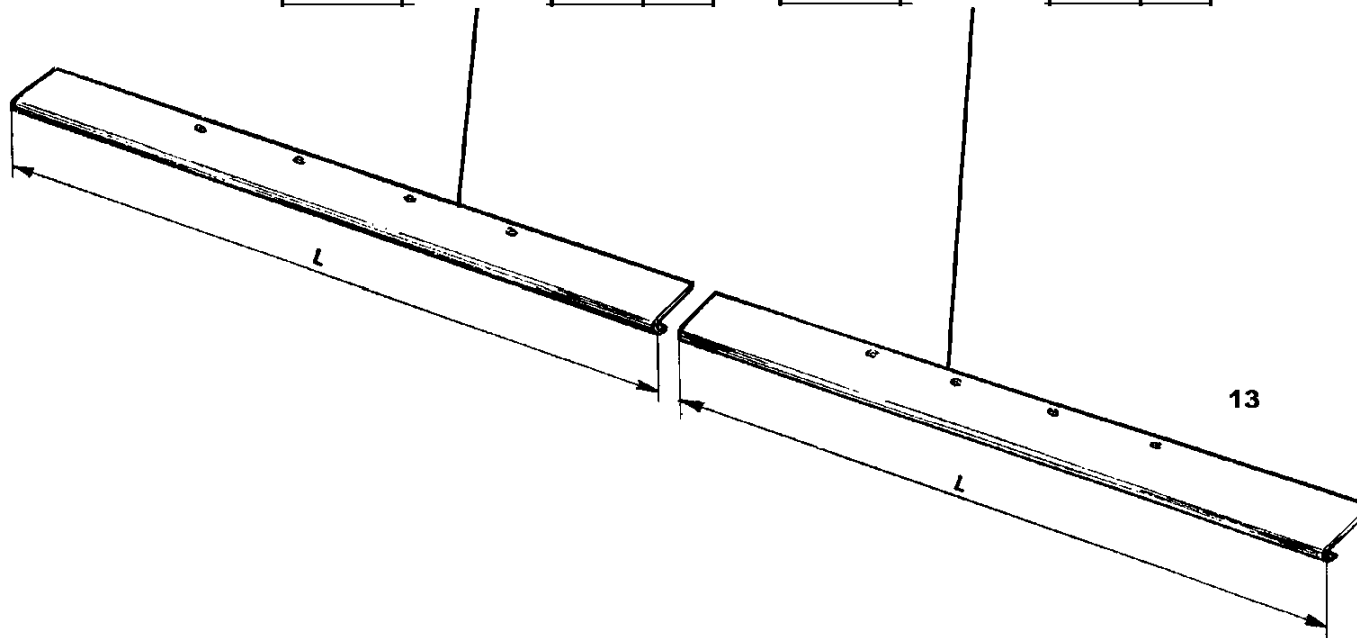

L420 L480
L540 L600
L660 L760

Protections doigts de lames
Schutzblechmaehfinger

PROTEZIONE DENTI PARALAMA

Cutter bar finger guards
Proteccion dientes cuchilla

79.05

1/1

35022790511
35022790519

Varianti e accessori
Variations and accessories
Variantes et accessoires
Varianten und zubehor
Variantes y accesorios

59
-
79.05/1

Protezione denti paralama
Cutter bar finger guards
Protections doigts de lames
Schutzblechmaehfinger
Proteccion dientes cuchilla

BG "L" - BARRE (2006)

Laverda\79-05-2-barre l-1a-ed-2006.png

	Italiano	Inglese	Francese	Tedesco	Spagnolo	
1	311119834	1 Protezione	Shield	Protection	Schutz	Proteccion
2	311119834	1 Protezione	Shield	Protection	Schutz	Proteccion
3	311119837	1 Protezione	Shield	Protection	Schutz	Proteccion
4	311119837	1 Protezione	Shield	Protection	Schutz	Proteccion
5	311119839	1 Protezione	Shield	Protection	Schutz	Proteccion
6	311119839	1 Protezione	Shield	Protection	Schutz	Proteccion
7	311119835	1 Protezione	Shield	Protection	Schutz	Proteccion
8	311119834	1 Protezione	Shield	Protection	Schutz	Proteccion
9	311119837	1 Protezione	Shield	Protection	Schutz	Proteccion
10	311119834	1 Protezione	Shield	Protection	Schutz	Proteccion
11	311119834	1 Protezione	Shield	Protection	Schutz	Proteccion
12	311119839	1 Protezione	Shield	Protection	Schutz	Proteccion
13	350356509	1 Molla	Spring	Ressort	Feder	Accionador

Varianti e accessori
 Variations and accessories
 Variantes et accessoires
 Varianten und zubehor
 Variantes y accesorios

BG "L" - BARRE (2006)

59
 -
 90.05/1

Protezione comando lama
 Knife drive guard
 Protection commande de lame
 Messerantriebschutzblech
 Proteccion mando cuchilla

Laverda\90-05-barre l-1a-ed-2006.png

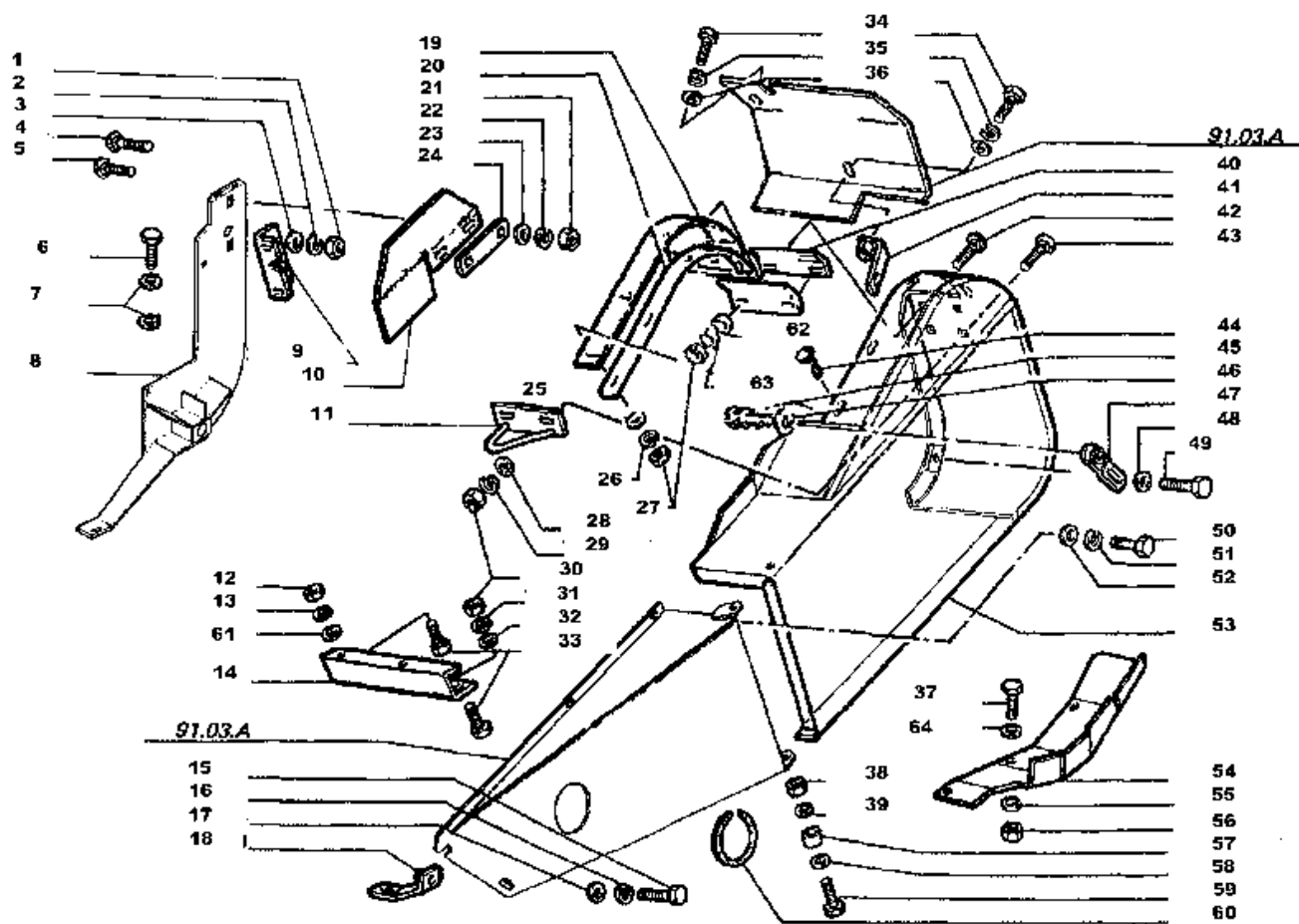

L420 L480
 L540 L600
 L660 L760

PROTEZIONE COMANDO LAMA

Protection commande de lame
 Messerantriebschutzblech

Knife drive guard
 Proteccion mando cuchilla

90.05

1/1

4076900501
 4076900502

Varianti e accessori
 Variations and accessories
 Variantes et accessoires
 Varianten und zubehor
 Variantes y accesorios

59
 -
 90.05/1

Protezione comando lama
 Knife drive guard
 Protection commande de lame
 Messerantriebschutzblech
 Proteccion mando cuchilla

BG "L" - BARRE (2006)

Laverda\90-05-barre l-1a-ed-2006.png

	Italiano	Inglese	Francese	Tedesco	Spagnolo	
1	16100811	1 Dado	Nut	Ecrou	Mutter	Tuerca
2	12034571	1 Rosetta	Lock washer	Rondelle frein	Federring	Arandela grower
3	355510820	1 Rondella	Washer	Rondelle	Unterlegscheibe	Arandela
4	366000614	1 Vite	Screw	Vis	Schraube	Tornillo
5	366000812	1 Vite	Screw	Vis	Schraube	Tornillo
6	16043621	1 Vite	Screw	Vis	Schraube	Tornillo
7	355510820	1 Rondella	Washer	Rondelle	Unterlegscheibe	Arandela
8	322733950	1 Supporto	Support	Support	Lagerung	Dispos.de sosten
9	322316750	1 Serratura	Lock	Serrure	Schloss	Cerradura
10	322371250	1 Guarnizione	Gasket	Guarniture	Dichtung	Junta
11	322370150	1 Riscontro	Strap	Patte de fixation	Lasche	Banda
12	16100811	1 Dado	Nut	Ecrou	Mutter	Tuerca
13	12034571	1 Rosetta	Lock washer	Rondelle frein	Federring	Arandela grower
14	321049050	1 Supporto	Support	Support	Lagerung	Dispos.de sosten
15	16043421	1 Vite	Screw	Vis	Schraube	Tornillo
16	12034571	1 Rosetta	Lock washer	Rondelle frein	Federring	Arandela grower
17	355500915	1 Rondella	Washer	Rondelle	Unterlegscheibe	Arandela
18	321049150	1 Piastrina fissaggio	Retaining plate	Plaquette	Halteplatte	Pletina retencio
19	322371050	1 Guarnizione	Gasket	Guarniture	Dichtung	Junta
20	322370950	1 Riscontro	Strap	Patte de fixation	Lasche	Banda
21	15896211	1 Dado	Nut	Ecrou	Mutter	Tuerca
22	12034571	1 Rosetta	Lock washer	Rondelle frein	Federring	Arandela grower
23	355500720	1 Rondella	Washer	Rondelle	Unterlegscheibe	Arandela
		● 003555007150 (1)				
24	322395950	1 Riscontro	Strap	Patte de fixation	Lasche	Banda

Varianti e accessori
 Variations and accessories
 Variantes et accessoires
 Varianten und zubehor
 Variantes y accesorios

BG "L" - BARRE (2006)

59
 -
 90.05/1

Protezione comando lama
 Knife drive guard
 Protection commande de lame
 Messerantriebschutzblech
 Proteccion mando cuchilla

Laverda\90-05-barre l-1a-ed-2006.png

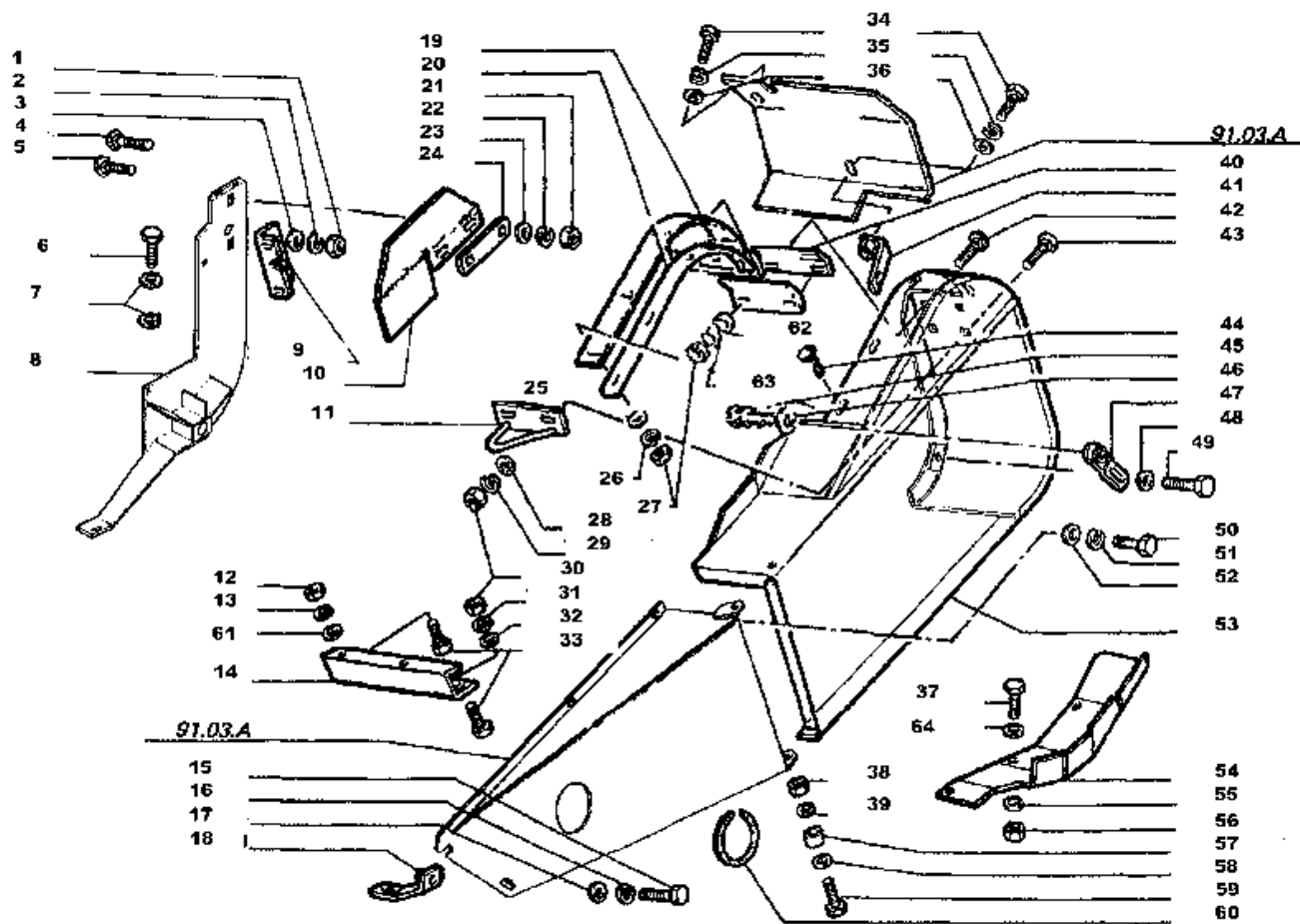

L420 L480
 L540 L600
 L660 L760

PROTEZIONE COMANDO LAMA

Protection commande de lame
 Messerantriebschutzblech

Knife drive guard
 Proteccion mando cuchilla

90.05

1/1

4076900501
 4076900502

Varianti e accessori
 Variations and accessories
 Variantes et accessoires
 Varianten und zubehor
 Variantes y accesorios

59
 -
 90.05/1

Protezione comando lama
 Knife drive guard
 Protection commande de lame
 Messerantriebschutzblech
 Proteccion mando cuchilla

BG "L" - BARRE (2006)

Laverda\90-05-barre l-1a-ed-2006.png

			Italiano	Inglese	Francese	Tedesco	Spagnolo
25	355500720	1	Rondella ● 003555007150 (1)	Washer	Rondelle	Unterlegscheibe	Arandela
26	12035671	1	Rosetta	Lock washer	Rondelle frein	Federring	Arandela grower
27	15896211	1	Dado	Nut	Ecrou	Mutter	Tuerca
28	355510820	1	Rondella	Washer	Rondelle	Unterlegscheibe	Arandela
29	12034571	1	Rosetta	Lock washer	Rondelle frein	Federring	Arandela grower
30	16100811	1	Dado	Nut	Ecrou	Mutter	Tuerca
31	12034671	1	Rosetta	Lock washer	Rondelle frein	Federring	Arandela grower
32	355500915	1	Rondella	Washer	Rondelle	Unterlegscheibe	Arandela
33	16043421	1	Vite	Screw	Vis	Schraube	Tornillo
34	16043421	1	Vite	Screw	Vis	Schraube	Tornillo
35	12034571	1	Rosetta	Lock washer	Rondelle frein	Federring	Arandela grower
36	355510820	1	Rondella	Washer	Rondelle	Unterlegscheibe	Arandela
37	16043421	1	Vite	Screw	Vis	Schraube	Tornillo
38	16100811	1	Dado	Nut	Ecrou	Mutter	Tuerca
39	12034571	1	Rosetta	Lock washer	Rondelle frein	Federring	Arandela grower
40	322371150	1	Riscontro	Strap	Patte de fixation	Lasche	Banda
41	300115979	1	Piastrina	Plate	Plaquette	Plaettchen	Plaquita
42	366000614	1	Vite	Screw	Vis	Schraube	Tornillo
43	366000812	1	Vite	Screw	Vis	Schraube	Tornillo
44	366000612	1	Vite	Screw	Vis	Schraube	Tornillo
45	320797250	1	Stelo	Stem	Tige	Stiel	Vastago
46	320899350	1	Rondella	Washer	Rondelle	Unterlegscheibe	Arandela
47	322370250	1	Piastrina	Plate	Plaquette	Plaettchen	Plaquita
48	355510820	1	Rondella	Washer	Rondelle	Unterlegscheibe	Arandela
49	16043021	1	Vite	Screw	Vis	Schraube	Tornillo

Varianti e accessori
 Variations and accessories
 Variantes et accessoires
 Varianten und zubehor
 Variantes y accesorios

BG "L" - BARRE (2006)

59
 -
 90.05/1

Protezione comando lama
 Knife drive guard
 Protection commande de lame
 Messerantriebschutzblech
 Proteccion mando cuchilla

Laverda\90-05-barre l-1a-ed-2006.png

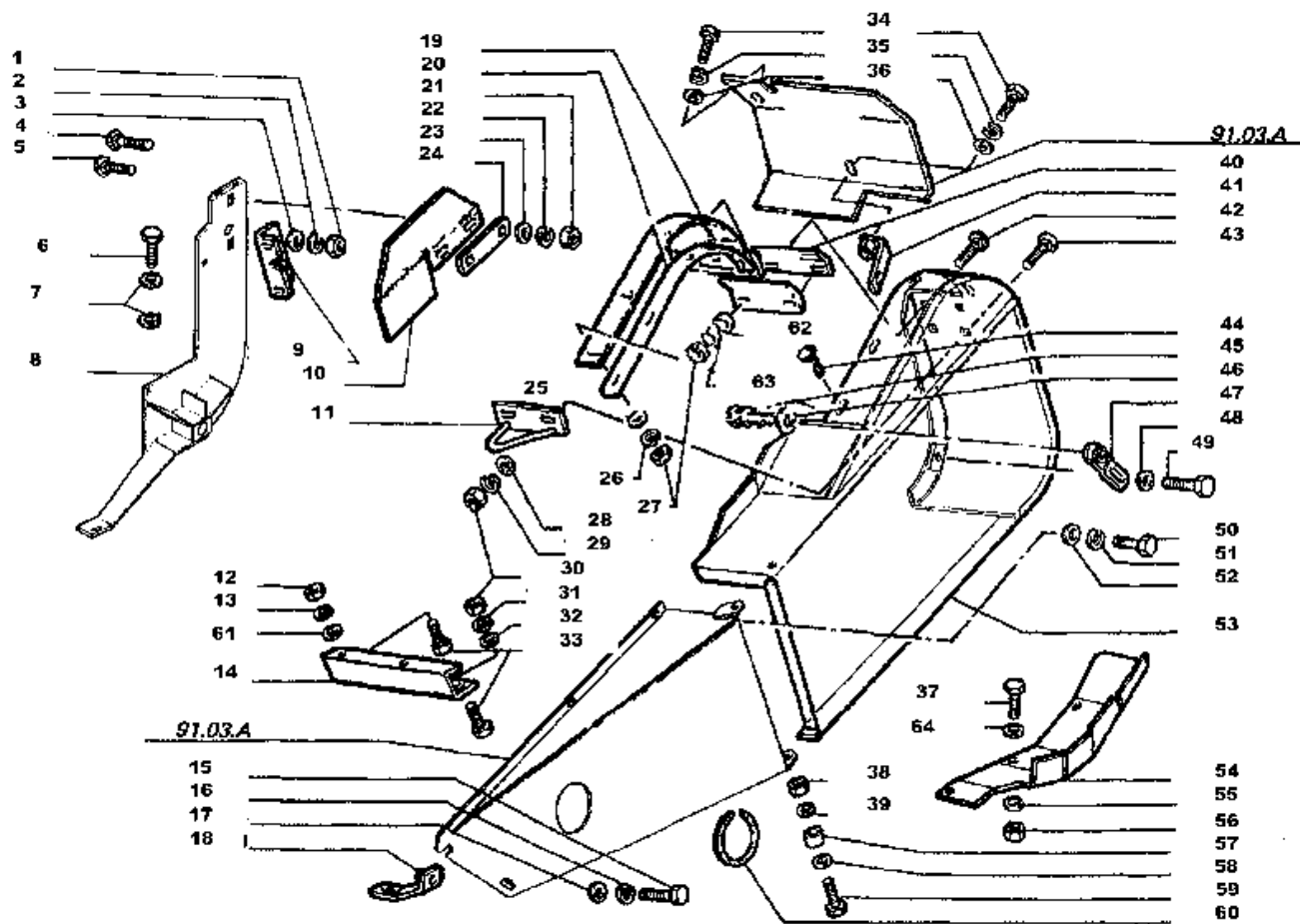

L420 L480
 L540 L600
 L660 L760

PROTEZIONE COMANDO LAMA

Protection commande de lame
 Messerantriebschutzblech

Knife drive guard
 Proteccion mando cuchilla

90.05

1/1

4076900501
 4076900502

Varianti e accessori
 Variations and accessories
 Variantes et accessoires
 Varianten und zubehor
 Variantes y accesorios

59
 -
 90.05/1

Protezione comando lama
 Knife drive guard
 Protection commande de lame
 Messerantriebschutzblech
 Proteccion mando cuchilla

BG "L" - BARRE (2006)

Laverda\90-05-barre l-1a-ed-2006.png

	Italiano	Inglese	Francese	Tedesco	Spagnolo
50 15213321	1 Vite	Screw	Vis	Schraube	Tornillo
51 12034571	1 Rosetta	Lock washer	Rondelle frein	Federring	Arandela grower
52 355500915	1 Rondella	Washer	Rondelle	Unterlegscheibe	Arandela
53 322370450	1 Protezione	Shield	Protection	Schutz	Proteccion
54 321175750	1 Protezione	Shield	Protection	Schutz	Proteccion
55 12034571	1 Rosetta	Lock washer	Rondelle frein	Federring	Arandela grower
56 16100811	1 Dado	Nut	Ecrou	Mutter	Tuerca
57 340415502	1 Boccola	Bush	Bague	Buchse	Casquillo
58 355500915	1 Rondella	Washer	Rondelle	Unterlegscheibe	Arandela
59 16043421	1 Vite	Screw	Vis	Schraube	Tornillo
60 300137641	1 Guarnizione	Gasket	Guarniture	Dichtung	Junta
61 355500915	1 Rondella	Washer	Rondelle	Unterlegscheibe	Arandela
62 355500720	1 Rondella	Washer	Rondelle	Unterlegscheibe	Arandela
	● 003555007150 (1)				
63 12035671	1 Rosetta	Lock washer	Rondelle frein	Federring	Arandela grower
64 355500915	1 Rondella	Washer	Rondelle	Unterlegscheibe	Arandela

● Sostituzione - Replacement - Substitution - Ersetzung - Substitució

ELENCO CODICI

11106424	53 - 90.01.B/1 57 - 91.06.C.1/1 57 - 91.07.B/2 57 - 91.08.A.1/1 57 - 91.09.A/1 57 - 91.11.A/1	57 - 91.03.C/1 57 - 91.06.C/1 57 - 91.07.C.1/1 57 - 91.08.A/1 57 - 91.10.A.1/1	57 - 91.06.B/1 57 - 91.07.B/1 57 - 91.07.C/1 57 - 91.09.A.1/1 57 - 91.10.A/1	11106621	50 - 50.02/4 50 - 50.02/6	11106624	53 - 90.01.B/1 53 - 93.07.A/1 53 - 93.10/1	53 - 91.06.A/1 53 - 93.08/1 53 - 93.11/1	53 - 93.06/1 53 - 93.09/1		
11107221	53 - 93.03.B/1 58 - 90.11/1	53 - 93.07.B/1	53 - 93.07.B/2	11107311	53 - 90.01.A/1	11107521	53 - 90.02/1	59 - 50.06.C/1			
11107621	52 - 90.04.A/1			11107721	53 - 93.03.C/1	53 - 93.03.D/1	53 - 93.07.B/1	11108021	53 - 90.01.A/1 53 - 91.06.A/1	53 - 93.03.B/1 53 - 93.07.B/1	
11112221	52 - 90.04.B/1	53 - 91.06.A/1	53 - 91.07.A/1	11112421	52 - 90.04.A/1			11112424	58 - 50.07.B/1		
11113431	53 - 91.07.A/1			11113821	58 - 50.07/J/1	58 - 50.07/Y/1	58 - 50.07/Z/1	11114821	50 - 50.02/4 52 - 50.08/3 53 - 91.03.L/1 57 - 91.07.B/1 58 - 50.07.A/2	50 - 50.02/6 52 - 50.08/4 56 - 76.51/1 57 - 91.07.B/2 59 - 78.05/2	52 - 50.08/2 52 - 50.08/5 57 - 91.06.B/1 58 - 50.07.A/1
11118721	57 - 91.07.B/3			11408324	58 - 50.07.A/1	58 - 50.07.A/2		11701711	52 - 90.04.A/1 58 - 50.07.B/1	52 - 90.04.B/1	53 - 91.07.A/1
11701721	52 - 90.04.A/1 53 - 90.02/1 53 - 93.03.C/1 53 - 93.07.A/1 53 - 93.09/1 57 - 91.03.C/1 57 - 91.06.C.1/1 57 - 91.07.B/2 57 - 91.08.A.1/1 57 - 91.10.A.1/1 59 - 50.06.A/1 59 - 78.05/2	52 - 90.04.B/1 53 - 91.06.A/1 53 - 93.03.D/1 53 - 93.07.B/1 53 - 93.10/1 57 - 91.03.D/1 57 - 91.06.C/1 57 - 91.07.C.1/1 57 - 91.08.A/1 57 - 91.10.A/1 59 - 50.06.C/1	53 - 90.01.B/1 53 - 93.03.B/1 53 - 93.06/1 53 - 93.08/1 53 - 93.11/1 57 - 91.06.B/1 57 - 91.07.B/1 57 - 91.09.A.1/1 57 - 91.11.A/1 59 - 78.05.1/2					11702921			

120044	52 - 90.04.A/1	52 - 90.04.B/1	12034570	57 - 91.03.D/1	12034571	50 - 50.02/5 53 - 91.03.L/1 56 - 76.51/1 57 - 91.06.B/1 57 - 91.06.D/1 57 - 91.07.C.1/1 57 - 91.08.A.1/1 57 - 91.09.A.1/1 57 - 91.10.A.1/1 57 - 91.11.A/1 58 - 50.07.A/2 59 - 50.06.C/1 59 - 90.05/1	53 - 90.01.A/1 53 - 93.03.B/1 57 - 91.03.C/1 57 - 91.06.C.1/1 57 - 91.07.B/1 57 - 91.07.C/1 57 - 91.08.A/1 57 - 91.09.A/1 57 - 91.10.A/1 57 - 91.11.B/1 59 - 50.06.A/1 59 - 78.05/1	53 - 90.02/1 53 - 93.07.B/2 57 - 91.03.D/1 57 - 91.06.C/1 57 - 91.07.B/2 57 - 91.07.E/1 57 - 91.08.B/1 57 - 91.09.B/1 57 - 91.10.B/1 58 - 50.07.A/1 59 - 50.06.B/1 59 - 78.05/2		
12034671	50 - 50.02/4 53 - 90.01.B/1 53 - 93.03.B/1 53 - 93.07.A/1 53 - 93.08/1 53 - 93.11/1 57 - 91.03.D/1 57 - 91.06.C/1 57 - 91.07.B/2 57 - 91.07.E/1 57 - 91.08.B/1 57 - 91.09.B/1 57 - 91.10.B/1 58 -	50 - 50.02/6 53 - 90.02/1 53 - 93.03.C/1 53 - 93.07.B/1 53 - 93.09/1 56 - 76.51/1 57 - 91.06.B/1 57 - 91.06.D/1 57 - 91.07.C.1/1 57 - 91.08.A.1/1 57 - 91.09.A.1/1 57 - 91.10.A.1/1 57 - 91.11.A/1	52 - 90.04.B/1 53 - 91.06.A/1 53 - 93.06/1 53 - 93.07.B/1 53 - 93.10/1 57 - 91.03.C/1 57 - 91.06.C.1/1 57 - 91.07.B/1 57 - 91.07.C/1 57 - 91.08.A/1 57 - 91.09.A/1 57 - 91.10.A/1 57 - 91.11.B/1	50.07.A/1 59 - 50.06.C/1	58 - 50.07.A/2 59 - 78.05/2	59 - 50.06.A/1 59 - 90.05/1	12034771	52 - 90.04.A/1 53 - 91.06.A/1 57 - 91.06.B/1 58 - 50.07.A/1 59 - 50.06.C/1	52 - 90.04.B/1 53 - 91.07.A/1 57 - 91.07.B/1 58 - 50.07.A/2 59 - 70.03.B/1	53 - 90.02/1 53 - 93.03.C/1 57 - 91.07.B/2 58 - 50.07.B/1

12034871	57 - 91.07.B/3	57 - 91.09.A.1/1	57 - 91.09.A/1	12035371	56 - 76.51/1	59 - 78.05/1	12035471	59 - 78.05.1/1	59 - 78.05/1	
12035571	57 - 91.10.A.1/1	57 - 91.10.A/1		12035670	53 - 90.02/1	53 - 91.03.K/1	12035671	53 - 91.03.L/1	56 - 76.51/1	59 - 50.06.A/1
12574211	58 - 50.07.A/1	58 - 50.07.A/2			53 - 91.07.F/1			59 - 90.05/1		
12577211	59 - 78.05.1/1			12574811	53 - 91.03.W/1	53 - 91.07.W/1	12577011	53 - 90.01.B/1		
12577211	58 - 50.07.B/1	58 - 90.11/1		12577511	52 - 90.04.A/1	58 - 50.07.J/1	13183801	59 - 50.06.C/1		
					58 - 50.07.Z/1	59 - 50.06.A/1				
13184201	59 - 50.06.A/1				59 - 50.06.C/1	50.06.B/1				
				13836821	52 - 50.08/2	52 - 50.08/3	140045	52 - 50.08/2	52 - 50.08/3	52 - 50.08/4
					52 - 50.08/5	52 - 50.08/6		52 - 50.08/5	52 - 50.08/6	57 - 91.07.B/3
140046	57 - 91.07.B/3			14163970	59 - 50.06.A/1	59 - 50.06.C/1	14306624	59 - 78.05.1/2		
14420121	57 - 91.06.D/1	57 - 91.07.E/1	57 - 91.08.B/1	14456881	53 - 91.03.K/1	53 - 91.07.F/1	14464880	53 - 93.07.C/1		
	57 - 91.09.B/1	57 - 91.10.B/1	57 - 91.11.B/1					53 - 90.01.A/1		
14604170	53 - 91.03.L/1			14604370	53 - 91.03.L/1		14604870	53 - 91.06.A/1		
14607470	53 - 93.07.B/1			14607570	58 - 50.07.W/1		14607670	58 - 50.07.J/1	58 - 50.07.Z/1	
14607770	58 - 50.07.W/1			14610570	53 - 91.06.A/1		14610670	58 - 50.07.Y/1		
15212521	53 - 91.07.F/1			15212721	59 - 78.05.1/1		15213321	56 - 76.51/1	59 - 78.05.1/1	59 - 90.05/1
15215721	59 - 50.06.A/1	59 - 50.06.B/1	59 - 50.06.C/1	15217221	58 - 50.07.B/1		15217321	58 - 50.07.B/1		
15232721	58 - 50.07.A/1	59 - 50.06.C/1		15540321	53 - 90.02/1		15540521	52 - 90.04.B/1	57 - 91.07.B/1	57 - 91.07.B/2
								58 - 50.07.A/1	58 - 50.07.A/2	
15540621	58 - 50.07.A/2			15540824	53 - 93.03.C/1		15540924	53 - 90.02/1		
15541224	52 - 90.04.B/1	53 - 91.06.A/1	53 - 91.07.A/1	15541421	57 - 91.06.B/1	57 - 91.07.B/1	15541424	53 - 91.06.A/1	53 - 91.07.A/1	57 - 91.07.B/1
								57 - 91.07.B/2		
15541521	57 - 91.06.B/1	57 - 91.07.B/1	57 - 91.07.B/2	15888731	52 - 50.08/2	52 - 50.08/3	15896211	59 - 50.06.A/1	59 - 78.05.1/1	59 - 90.05/1
	57 - 91.07.B/3				52 - 50.08/5	52 - 50.08/6				

15896221	53 - 90.02/1 53 - 91.07.F/1	53 - 91.03.K/1	53 - 91.07.D/1	15896421	59 - 78.05/1			16040821	53 - 90.01.B/1 57 - 91.07.B/2	57 - 91.06.B/1 59 - 78.05.1/2	57 - 91.07.B/1 59 - 78.05/2
16043021	56 - 76.51/1	59 - 90.05/1		16043024	57 - 91.03.C/1			16043221	59 - 78.05.1/1		
16043224	53 - 91.07.W/1 53 - 93.08/1 53 - 93.11/1 59 - 78.05/2	53 - 93.06/1 53 - 93.09/1 57 - 91.03.C/1	53 - 93.07.A/1 53 - 93.10/1 57 - 91.03.D/1	16043421	52 - 50.08/1 56 - 76.51/1 57 - 91.07.B/1 57 - 91.08.B/1 57 - 91.11.B/1 59 - 78.05.1/2	53 - 93.03.B/1 57 - 91.06.B/1 57 - 91.07.B/2 57 - 91.09.B/1 58 - 50.07.A/1 59 - 90.05/1	53 - 93.07.B/2 57 - 91.06.D/1 57 - 91.07.E/1 57 - 91.10.B/1 58 - 50.07.A/2	16043424	53 - 90.01.A/1 57 - 91.03.C/1	53 - 90.02/1 57 - 91.03.D/1	53 - 93.03.C/1
16043430	50 - 50.02/5			16043621	59 - 90.05/1			16043624	59 - 78.05/1		
16044031	59 - 78.05/1	59 - 78.05/2		16044134	59 - 78.05/2			16044221	53 - 91.03.L/1		
16045431	53 - 90.01.A/1			16050621	53 - 91.03.K/1			16100811	52 - 50.08/1 57 - 91.06.B/1 57 - 91.06.D/1 57 - 91.07.C.1/1 57 - 91.08.A.1/1 57 - 91.09.A.1/1 57 - 91.10.A.1/1 57 - 91.11.A/1 59 - 78.05.1/1	53 - 91.03.L/1 57 - 91.06.C.1/1 57 - 91.07.B/1 57 - 91.07.C/1 57 - 91.08.A/1 57 - 91.09.A/1 57 - 91.10.A/1 57 - 91.11.B/1 59 - 78.05.1/2	57 - 91.03.D/1 57 - 91.06.C/1 57 - 91.07.B/2 57 - 91.07.E/1 57 - 91.08.B/1 57 - 91.09.B/1 57 - 91.10.B/1 59 - 50.06.A/1 59 - 90.05/1
16100824	57 - 91.03.C/1 59 - 50.06.C/1	57 - 91.03.D/1 59 - 78.05/1	59 - 50.06.B/1	16101511	52 - 90.04.A/1 57 - 91.07.B/1 58 - 50.07.A/1	53 - 93.03.C/1 57 - 91.07.B/2	57 - 91.06.B/1 57 - 91.07.B/3	16102314	53 - 90.01.A/1		
16104111	53 - 91.03.L/1	56 - 76.51/1		16104121	59 - 78.05.1/1	59 - 78.05/1	59 - 78.05/2	16160121	52 - 50.08/3	52 - 50.08/5	
20063450	53 - 91.03.W/1			28043200	53 - 90.01.A/1			28996510	53 - 90.02/1		
28996520	53 - 90.02/1			300014763	53 - 90.02/1			300015924	59 - 78.05/1		
300018310	59 -				50.06.A/1	59 -			50.06.C/1		

300023250	59 - 50.06.C/1			300031960	56 - 76.51/1			300037903	53 - 91.07.W/1		
300037904	53 - 91.07.W/1			300112546	53 - 91.03.W/1			300114383	53 - 90.01.B/1		
300114390	53 - 91.06.A/1			300114393	52 - 90.04.A/1			300114394	52 - 90.04.A/1	52 - 90.04.B/1	
300114398	53 - 90.01.A/1			300114399	53 - 90.01.A/1			300114490	55 - 50.04/1		
300114619	55 - 91.03.A/1			300114624	53 - 93.03.B/1	53 - 93.03.C/1	53 - 93.07.B/1	300114639	59 - 50.06.A/1		
300114645	52 - 90.04.B/1			300114742	53 - 93.03.B/1	53 - 93.07.B/1	53 - 93.07.B/2	300114799	59 - 70.02/1		
300114800	59 - 70.02/1			300114801	59 - 70.02/1			300114802	59 - 70.02/1		
300114803	59 - 70.02/1			300114877	59 - 50.06.A/1			300115065	52 - 90.04.A/1		
300115127	53 - 93.06/1	53 - 93.07.A/1	53 - 93.08/1	300115357	55 - 50.04/1			300115792	59 - 50.06.A/1	59 - 50.06.B/1	59 - 50.06.C/1
	53 - 93.09/1	53 - 93.10/1	53 - 93.11/1								
300115979	59 - 90.05/1			300119295	58 - 50.07.B/1			300119297	58 - 50.07.B/1		
300119837	58 - 50.07.Y/1			300120563	58 - 90.11/1			300121157	55 - 50.04/1		
300121613	53 - 90.02/1			300121614	52 - 90.04.B/1			300128840	53 - 91.03.AW/1		
300131100	59 - 70.03.B/1			300131175	59 - 70.03.B/1			300131298	59 - 50.06.C/1		
300131300	59 - 50.06.C/1			300131631	55 - 50.04/1			300131728	59 - 50.06.C/1		
300131729	59 - 50.06.C/1			300131731	59 - 50.06.C/1			300131732	59 - 50.06.C/1		
300131733	59 - 50.06.C/1			300131734	59 - 50.06.C/1			300131735	59 - 50.06.C/1		
300131736	59 - 50.06.C/1			300131737	59 - 50.06.C/1			300131755	52 - 90.04.B/1		
300132329	53 - 90.01.A/1			300132630	53 - 90.01.A/1			300132699	52 - 90.04.B/1		
300132701	52 - 90.04.B/1	53 - 90.02/1		300132736	53 - 90.02/1			300132737	53 - 90.02/1		
300132738	53 - 90.02/1			300132741	53 - 90.01.A/1			300132745	53 - 93.03.D/1		
300132746	53 - 93.03.D/1			300132748	53 - 93.03.D/1			300132750	53 - 93.03.D/1		
300132973	53 - 91.07.D/1			300132974	53 - 91.03.K/1			300134474	55 - 91.03.A/1		
300134517	53 - 93.03.D/1			300134518	53 - 93.03.D/1			300134602	55 - 50.04/1		
300135354	59 - 78.05/3			300135585	53 - 91.03.G/1	53 - 91.07.D/1		300135633	59 - 70.02/1		
300135738	53 - 91.07.A/1			300135739	53 - 91.07.A/1			300135748	53 - 91.07.A/1		
300135753	53 -				91.06.A/1			300136688	53 -		

	91.03.K/1	53 - 91.07.D/1	53 - 91.07.F/1	300137641	59 - 90.05/1		300139062	53 - 91.03.W/1	
300139063	53 - 91.03.W/1			300139064	53 - 91.03.W/1		301143040	53 - 93.03.D/1	
311119834	59 - 79.05/1			311119835	59 - 79.05/1		311119837	59 - 79.05/1	
311119839	59 - 79.05/1			311996100	58 - 50.07.Y/1		312939360	55 - 50.04/1	
320773450	59 - 50.06.C/1			320782950	53 - 91.06.A/1		320797250	59 - 90.05/1	
320836950	53 - 91.06.A/1			320837250	53 - 91.06.A/1		320837850	59 - 50.06.B/1	
320848950	53 - 91.06.A/1			320854550	53 - 93.06/1	53 - 93.07.A/1	320861350	53 - 90.02/1	
320899350	59 - 90.05/1			320905750	53 - 93.09/1	53 - 93.10/1	320927050	59 - 78.05.1/1	59 - 78.05/2
320963350	57 - 91.07.B/1			320963450	53 - 93.03.C/1	53 - 93.06/1	320963950	59 - 78.05/2	
320966150	57 - 91.07.E/1			320966250	57 - 91.07.B/1	57 - 91.07.E/1	321019450	53 - 93.06/1	
321019550	53 - 93.07.A/1			321019650	57 - 91.06.D/1	57 - 91.07.E/1	321019850	53 - 93.10/1	
321019950	53 - 93.11/1			321020650	57 - 91.09.B/1	57 - 91.08.B/1			
321020850	53 - 93.07.A/1			321020950	53 - 93.08/1		321020750	53 - 93.06/1	
321021150	53 - 93.08/1			321021350	53 - 93.06/1		321021050	53 - 93.08/1	
321021550	53 - 93.10/1			321021650	53 - 93.07.A/1		321021450	53 - 93.09/1	
321021850	53 - 93.11/1			321022450	53 - 93.09/1		321021750	53 - 93.11/1	
321022650	59 - 70.03.A/1			321022750	59 - 70.03.A/1		321022550	59 - 70.03.A/1	
321022950	59 - 70.03.A/1			321023050	59 - 70.03.A/1		321022850	59 - 70.03.A/1	
321023250	53 - 93.06/1	53 - 93.07.A/1	53 - 93.08/1	321023500	53 - 91.06.A/1	53 - 91.07.A/1	321023150	53 - 91.06.A/1	53 - 91.07.A/1
321025650	53 - 93.09/1	53 - 93.10/1	53 - 93.11/1	321025450	53 - 91.03.W/1		321025550	53 - 91.03.W/1	
321026950	53 - 91.03.W/1			321026350	53 - 91.07.W/1		321026750	53 - 91.07.W/1	
321032450	53 - 93.06/1	53 - 93.07.A/1	53 - 93.08/1	321027050	53 - 91.03.W/1		321027550	53 - 91.07.W/1	
321033950	53 - 93.09/1	53 - 93.10/1	53 - 93.11/1	321033750	53 - 93.03.B/1	53 - 93.07.B/2	321033850	53 - 93.03.B/1	53 - 93.07.B/1
321034150	53 - 93.03.C/1			321033952	53 - 93.07.B/1		321034050	53 - 93.03.B/1	53 - 93.07.B/1
321034850	53 - 93.03.C/1	53 - 93.07.B/1		321034650	53 - 93.03.B/1		321034750	53 - 93.03.C/1	53 - 93.07.B/1
				321034950	53 - 93.03.C/1	53 - 93.07.B/1	321035050	53 - 93.03.C/1	53 - 93.07.B/1

321035150	53 - 93.03.C/1	53 - 93.07.B/1		321035250	53 - 93.03.C/1	53 - 93.07.B/1	321035350	53 - 93.06/1
321035750	53 - 93.06/1	53 - 93.07.A/1	53 - 93.08/1	321035850	53 - 93.07.C/1		321042150	57 - 91.06.D/1
	53 - 93.09/1	53 - 93.10/1	53 - 93.11/1	321042350	57 - 91.08.B/1		321047550	53 - 93.03.B/1
321042250	57 - 91.07.E/1			321049050	59 - 90.05/1		321049150	59 - 90.05/1
321047650	53 - 91.03.G/1			321070650	59 - 50.06.A/1		321070750	59 - 50.06.A/1
321070550	58 - 50.07.B/1			321070950	59 - 50.06.A/1		321071050	59 - 50.06.A/1
321070850	59 - 50.06.A/1			321071350	59 - 50.06.A/1		321077950	57 - 91.10.B/1
321071150	59 - 50.06.A/1			321092950	56 - 76.51/1		321154950	59 - 50.06.B/1
321078150	57 - 91.09.B/1			321200150	53 - 93.09/1		321212150	52 - 90.04.B/1
321175750	59 - 90.05/1			321418450	53 - 91.07.D/1	53 - 91.07.F/1	321419350	53 - 91.03.G/1
321390950	53 - 91.03.K/1	53 - 91.07.F/1		321423150	53 - 91.03.G/1	53 - 91.03.K/1	321476350	53 - 91.07.W/1
321419450	53 - 91.03.G/1	53 - 91.07.D/1			53 - 91.07.F/1	53 - 91.07.D/1		
321476850	53 - 91.07.D/1			321688650	58 - 50.07.B/1		321695650	57 - 91.03.C/1
321712850	53 - 93.07.A/1	53 - 93.08/1	53 - 93.09/1	321712950	53 - 93.07.B/1		321728500	58 - 50.07.C/1
	53 - 93.10/1	53 - 93.11/1						58 - 50.07.J/1
321728600	58 - 50.07.J/1			321848200	56 - 76.51/1		321909800	59 - 78.05/1
321910400	56 - 76.51/1			321926550	59 - 78.05/1		321947950	59 - 78.05/1
321954150	59 - 78.05/1			321956050	59 - 78.05/2		321956750	57 - 91.08.B/1
321958450	57 - 91.07.B/1			321958550	57 - 91.07.B/1		321971150	53 - 91.03.G/1
321971250	53 - 91.07.D/1			321971350	53 - 91.07.D/1		321971550	53 - 91.07.D/1
321971650	53 - 91.07.D/1			321971700	53 - 91.03.G/1	53 - 91.03.K/1	321972250	53 - 91.07.D/1
					53 - 91.07.F/1	53 - 91.07.D/1		
321972350	53 - 91.07.D/1			321972450	53 - 91.07.D/1		321972650	53 - 91.07.D/1
321973050	53 - 91.03.G/1			321973150	53 - 91.07.D/1		321973250	53 - 91.07.D/1
321973350	53 - 91.07.D/1			321973550	53 - 91.07.D/1		321973650	53 - 91.03.K/1
321974150	53 - 91.07.F/1			321974250	53 - 91.07.F/1		321974350	53 - 91.07.F/1
								53 - 91.07.F/1

321974550	53 - 91.07.F/1				321974950	53 - 91.03.K/1				321975050	53 - 91.07.F/1			
321975150	53 - 91.07.F/1				321975350	53 - 91.07.F/1				321975450	53 - 91.07.F/1			
321975850	53 - 91.03.K/1				321975950	53 - 91.07.F/1				321976050	53 - 91.07.F/1			
321976250	53 - 91.07.F/1				321976350	53 - 91.07.F/1				321976750	53 - 91.03.K/1			
321976850	53 - 91.07.F/1				321976950	53 - 91.07.F/1				321977050	53 - 91.07.F/1			
321977250	53 - 91.07.F/1				321996150	59 - 78.05/1				321996250	59 - 78.05/1			
321997950	57 - 91.06.D/1				321998450	59 - 78.05/1				321998650	59 - 78.05/1			
321998750	59 - 78.05/1				322000550	57 - 91.06.B/1				322001350	57 - 91.06.B/1			
322033250	59 - 78.05/1				322033350	59 - 78.05/1				322033550	59 - 78.05/3			
322034500	58 - 50.07.Y/1				322039350	59 - 78.05/3				322039450	59 - 78.05/3			
322043150	53 - 91.03.G/1	53 - 91.03.K/1	53 - 91.07.D/1		322043450	53 - 91.03.G/1	53 - 91.03.K/1	53 - 91.07.D/1		322063950	59 - 78.05/3			
	53 - 91.07.F/1					53 - 91.07.F/1								
322064050	59 - 78.05/3				322064150	59 - 78.05/3				322064250	59 - 78.05/3			
322064350	59 - 78.05/3				322065950	59 - 78.05/3				322076150	57 - 91.03.D/1			
322076250	57 - 91.03.C/1				322084050	59 - 78.05/2				322088150	57 - 91.03.C/1	57 - 91.03.D/1		
322101150	50 - 50.02/2				322102850	50 - 50.02/2				322103150	50 - 50.02/2			
322118450	56 - 76.51/1				322161300	53 - 91.03.G/1	53 - 91.07.W/1			322165400	53 - 91.07.D/1	53 - 91.07.W/1		
322165750	53 - 91.07.W/1				322168900	58 - 50.07.C/5	58 - 50.07.Y/1			322173850	53 - 91.07.W/1			
322226450	56 - 76.51/1				322246000	58 - 50.07.J/1	58 - 50.07.Z/1			322246100	58 - 50.07.J/1	58 - 50.07.Z/1		
322246350	58 - 50.07.J/1	58 - 50.07.Z/1			322246450	58 - 50.07.J/1				322246550	58 - 50.07.J/1			
322246650	58 - 50.07.J/1				322246750	58 - 50.07.J/1				322246850	58 - 50.07.J/1	58 - 50.07.Z/1		
322246900	58 - 50.07.J/1	58 - 50.07.Z/1			322247000	58 - 50.07.J/1	58 - 50.07.Z/1			322247350	58 - 50.07.J/1	58 - 50.07.Z/1		
322247450	58 - 50.07.J/1	58 - 50.07.Z/1			322247650	58 - 50.07.J/1	58 - 50.07.Z/1			322316750	59 - 90.05/1			
322357	52 - 50.08/1 52 - 50.08/4 59 - 78.05.1/1	52 - 50.08/2 52 - 50.08/5	52 - 50.08/3 52 - 50.08/6		322358	52 - 50.08/1	59 - 78.05.1/1	59 - 78.05.1/2		322359750	56 - 76.51/1			
322361500	58 - 50.07.C/1 58 - 50.07.W/1	58 - 50.07.C/4	58 - 50.07.C/5		322361600	58 - 50.07.C/1 58 - 50.07.W/1	58 - 50.07.C/4	58 - 50.07.C/5		322362100	58 - 50.07.C/1 58 - 50.07.W/1	58 - 50.07.C/4	58 - 50.07.C/5	

	91.07.F/1			322545000	53 - 91.07.D/1	53 - 91.07.W/1	322606350	58 - 50.07.A/1	58 - 50.07.A/2
322606450	57 - 91.10.A.1/1	57 - 91.10.A/1		322606550	57 - 91.08.A.1/1	57 - 91.08.A/1	322606650	57 - 91.07.C.1/1	57 - 91.07.C/1
322606750	57 - 91.06.C.1/1	57 - 91.06.C/1		322606850	57 - 91.09.A.1/1	57 - 91.09.A/1	322609600	58 - 50.07.J/1	58 - 50.07.Z/1
322609700	58 - 50.07.J/1	58 - 50.07.Z/1		322622400	56 - 76.51/1		322637650	58 - 50.07.Y/1	
322638450	52 - 90.04.B/1	53 - 90.01.B/1	53 - 90.02/1	322639450	58 - 50.07.Y/1		322660350	56 - 76.51/1	
322673650	57 - 91.06.B/1	57 - 91.07.B/1	57 - 91.07.B/2	322680750	52 - 90.04.A/1		322690050	52 - 90.04.B/1	
322690450	52 - 90.04.B/1			322690550	52 - 90.04.B/1		322690750	52 - 90.04.A/1	
322690950	57 - 91.06.C.1/1	57 - 91.06.C/1		322691050	57 - 91.07.C.1/1	57 - 91.07.C/1	322691150	57 - 91.08.A.1/1	57 - 91.08.A/1
322691250	57 - 91.10.A.1/1	57 - 91.10.A/1		322691450	57 - 91.09.A.1/1	57 - 91.09.A/1	322692750	57 - 91.09.B/1	
322692850	57 - 91.07.B/2			322692950	57 - 91.07.B/2		322693050	57 - 91.07.B/2	
322693150	57 - 91.10.B/1			322693250	57 - 91.07.B/2		322693350	59 - 78.05/3	
322693450	59 - 78.05/3			322693650	53 - 91.07.F/1		322693750	53 - 91.07.F/1	
322693850	53 - 91.07.F/1			322693950	53 - 91.07.F/1		322694050	53 - 91.07.D/1	
322694150	53 - 91.07.D/1			322694250	53 - 91.07.D/1		322694350	57 - 91.09.B/1	
322694450	57 - 91.10.B/1			322694750	57 - 91.03.D/1		322694850	57 - 91.03.D/1	
322694900	58 - 50.07.Z/1			322695150	57 - 91.03.C/1	57 - 91.08.B/1	322695250	55 - 91.03.A/1	
322695350	57 - 91.10.B/1			322695450	57 - 91.09.B/1		322695550	57 - 91.07.E/1	
322695650	57 - 91.06.D/1			322696250	57 - 91.03.D/1		322700150	57 - 91.03.C/1	57 - 91.03.D/1
322700250	59 - 78.05/2			322700350	59 - 78.05.1/2	59 - 78.05/2	322700450	57 - 91.03.C/1	
322700750	57 - 91.06.C.1/1	57 - 91.06.C/1	57 - 91.07.C.1/1	322701550	52 - 90.04.B/1		322702450	50 - 50.02/4	50 - 50.02/6
	57 - 91.07.C/1	57 - 91.08.A.1/1	57 - 91.08.A/1						
	57 - 91.09.A.1/1	57 - 91.09.A/1	57 - 91.10.A.1/1						
	57 - 91.10.A/1								
322702550	50 - 50.02/4			322702650	50 - 50.02/4	50 - 50.02/6	322702750	50 - 50.02/4	
322702850	50 - 50.02/1	50 - 50.02/2	50 - 50.02/3	322702950	50 - 50.02/1	50 - 50.02/2	322703050	50 - 50.02/5	
	50 - 50.02/6								
322703150	50 - 50.02/1	50 - 50.02/3		322703250	50 - 50.02/4		322703350	50 - 50.02/4	
322703450	50 - 50.02/4			322703550	50 - 50.02/4		322703650	50 - 50.02/4	

322704000	50 - 50.02/1 50 - 50.02/6	50 - 50.02/2	50 - 50.02/3	322704100	50 - 50.02/2	50 - 50.02/3		322704200	50 - 50.02/1 50 - 50.02/6	50 - 50.02/2	50 - 50.02/3
322704300	50 - 50.02/1			322704400	50 - 50.02/2			322704500	50 - 50.02/1		
322704600	50 - 50.02/2			322704700	50 - 50.02/1			322704850	50 - 50.02/5		
322705650	50 - 50.02/5			322706850	56 - 76.51/1			322707150	50 - 50.02/1	50 - 50.02/3	50 - 50.02/6
322707350	50 - 50.02/1 50 - 50.02/6	50 - 50.02/2	50 - 50.02/3	322707450	50 - 50.02/1 50 - 50.02/6	50 - 50.02/2	50 - 50.02/3	322708050	50 - 50.02/5		
322709500	50 - 50.02/1			322709650	59 - 72.10/1			322709700	50 - 50.02/4	50 - 50.02/6	
322710050	58 - 50.07.A/1	58 - 50.07.A/2		322710950	58 - 50.07.A/1			322711150	53 - 90.01.B/1		
322711850	50 - 50.02/5			322711950	50 - 50.02/5			322712050	50 - 50.02/5		
322714400	56 - 76.51/1			322714500	56 - 76.51/1			322714600	56 - 76.51/1		
322714700	56 - 76.51/1			322714800	56 - 76.51/1			322717750	50 - 50.02/5		
322717850	50 - 50.02/5			322732400	53 - 91.03.L/1			322733950	59 - 90.05/1		
322734300	59 - 78.05/1			322734400	59 - 78.05/1			322734500	59 - 78.05/1		
322735750	53 - 90.01.A/1			322735850	53 - 90.01.B/1			322758350	52 - 50.08/2 52 - 50.08/5	52 - 50.08/3 52 - 50.08/6	52 - 50.08/4
322758450	52 - 50.08/3	52 - 50.08/5		322758550	52 - 50.08/2	52 - 50.08/4		322758650	52 - 50.08/2	52 - 50.08/3	
322758750	52 - 50.08/2	52 - 50.08/3		322758850	52 - 50.08/2	52 - 50.08/3	52 - 50.08/4	322758950	52 - 50.08/2	52 - 50.08/3	52 - 50.08/4
322759050	52 - 50.08/2	52 - 50.08/3	52 - 50.08/5	322759150	52 - 50.08/1 52 - 50.08/6	52 - 50.08/3	52 - 50.08/5	322759250	52 - 90.04.B/1		
322759550	52 - 90.04.A/1			322759650	52 - 50.08/1			322759750	52 - 50.08/1		
322759850	52 - 50.08/1			322759950	52 - 50.08/1			322760050	52 - 50.08/1		
322760150	52 - 50.08/1			322760250	52 - 50.08/1			322760450	56 - 76.51/1		
322760550	56 - 76.51/1			322760650	56 - 76.51/1			322760750	56 - 76.51/1		
322760850	56 - 76.51/1			322760950	56 - 76.51/1			322761050	56 - 76.51/1		
322761100	56 - 76.51/1			322761200	56 - 76.51/1			322762850	52 - 50.08/3	52 - 50.08/5	
322763600	52 - 50.08/1			322763700	52 - 50.08/1			322763800	52 - 50.08/1		
322763900	52 - 50.08/1			322764000	52 - 50.08/1			322777350	57 - 91.06.C/1		
322777450	57 - 91.06.C/1			322777550	57 - 91.07.C/1			322777650	57 - 91.07.C/1		
322777750	57 - 91.08.A/1			322777850	57 - 91.08.A/1			322777950	57 - 91.09.A/1		
322778050	57 - 91.09.A/1			322778150	57 - 91.10.A.1/1	57 - 91.10.A/1		322778250	57 - 91.10.A/1		
322778450	59 - 78.05/3			322778650	59 - 78.05/3			322778750	59 - 78.05/3		
322778850	59 - 78.05/3			322778950	59 - 78.05/3			322780250	52 - 90.04.B/1		
322781450	58 - 90.11/1			322781550	58 - 90.11/1			322823000	52 - 50.08/2 52 - 50.08/5	52 - 50.08/3 52 - 50.08/6	52 - 50.08/4 58 - 90.11/1
322843750	52 - 50.08/2 52 - 50.08/5	52 - 50.08/3 52 - 50.08/6	52 - 50.08/4 58 - 90.11/1	322843850	52 - 50.08/2 52 - 50.08/5	52 - 50.08/3 52 - 50.08/6	52 - 50.08/4 58 - 90.11/1	322856800	53 - 91.07.D/1	53 - 91.07.W/1	
322872700	53 - 91.07.D/1	53 - 91.07.W/1		322873100	58 - 50.07.C/1	58 - 50.07.Z/1		322970350	59 - 78.05.1/2		
322971850	59 - 78.05.1/2			323010750	58 - 50.07.A/1	58 - 50.07.A/2		323012450	58 - 90.11/1		

323013750	57 - 91.06.C.1/1	57 - 91.06.C/1	323013850	57 - 91.06.C.1/1	57 - 91.06.C/1	323013950	57 - 91.07.C.1/1	57 - 91.07.C/1		
323014050	57 - 91.07.C.1/1	57 - 91.07.C/1	323014150	57 - 91.08.A.1/1	57 - 91.08.A/1	323014250	57 - 91.08.A.1/1	57 - 91.08.A/1		
323014350	57 - 91.09.A.1/1	57 - 91.09.A/1	323014450	57 - 91.09.A.1/1	57 - 91.09.A/1	323014550	57 - 91.10.A.1/1	57 - 91.10.A/1		
323014650	57 - 91.10.A/1		323014750	57 - 91.06.C.1/1	57 - 91.06.C/1	323014850	57 - 91.07.C.1/1	57 - 91.07.C/1		
323014950	57 - 91.08.A.1/1	57 - 91.08.A/1	323015050	57 - 91.09.A.1/1	57 - 91.09.A/1	323015150	57 - 91.10.A.1/1	57 - 91.10.A/1		
323047550	52 - 50.08/1	52 - 50.08/2	323057050	57 - 91.06.B/1	57 - 91.07.B/1	57 - 91.07.B/2	323088350	57 - 91.06.C.1/1	57 - 91.06.C/1	57 - 91.07.C.1/1
		52 - 50.08/4					57 - 91.07.C/1	57 - 91.08.A.1/1	57 - 91.08.A/1	57 - 91.10.A.1/1
							57 - 91.09.A.1/1	57 - 91.09.A/1	57 - 91.10.A.1/1	
							57 - 91.10.A/1	57 - 91.11.A/1		
323088550	57 - 91.08.A.1/1	57 - 91.08.A/1	323088650	57 - 91.09.A.1/1	57 - 91.09.A/1	57 - 91.11.A/1	323088750	57 - 91.10.A.1/1	57 - 91.10.A/1	
323170450	53 - 90.01.B/1		323178750	58 - 50.07.A/2			323210550	53 - 90.01.B/1		
323210650	53 - 90.01.B/1		323210750	53 - 90.01.B/1			323212250	53 - 90.01.B/1		
323212350	55 - 91.03.A/1		323217550	52 - 50.08/1			323217650	52 - 50.08/4		
323217750	52 - 50.08/5		323217800	52 - 50.08/1			323218650	57 - 91.07.B/2		
323219500	59 - 78.05.1/1		323219800	50 - 50.02/3			323219950	50 - 50.02/4		
323220350	57 - 91.11.B/1		323220450	57 - 91.11.A/1			323220550	57 - 91.11.A/1		
323220650	57 - 91.11.A/1		323220750	57 - 91.11.A/1			323221050	57 - 91.11.A/1		
323221150	57 - 91.11.A/1		323221250	57 - 91.11.A/1			323221350	57 - 91.11.A/1		
323221450	57 - 91.11.B/1		323221550	57 - 91.11.B/1			323221650	57 - 91.11.B/1		
323221750	57 - 91.11.B/1		323221850	57 - 91.07.B/3			323221950	57 - 91.11.A/1		
323222050	57 - 91.11.A/1		323224800	50 - 50.02/5			323227250	57 - 91.11.B/1		
323227350	57 - 91.11.A/1		323227450	57 - 91.09.A.1/1	57 - 91.11.A/1		323230850	59 - 78.05.1/1		
323230950	59 - 78.05.1/1		323231050	59 - 78.05.1/1			323231150	59 - 78.05.1/1		
323231250	59 - 78.05.1/1		323231550	57 - 91.07.B/3			323232350	57 - 91.11.A/1		
323232450	57 - 91.11.A/1		323232550	59 - 78.05.1/1			323232650	59 - 78.05.1/1		
323232950	59 -			78.05.1/1			323241850	57 -		

	91.06.C.1/1		323241950	57 - 91.07.C.1/1		323242050	57 - 91.08.A.1/1		
323242150	57 - 91.10.A.1/1		323244950	57 - 91.07.B/3		323245200	59 - 78.05.1/1		
323245300	59 - 78.05.1/1		323251350	58 - 50.07/Z/1		323251450	58 - 50.07/Z/1		
323713	53 - 91.03.L/1		340409034	53 - 90.01.A/1		340409084	53 - 90.01.A/1		
340411010	52 - 90.04.B/1		340411205	52 - 50.08/2 52 - 50.08/5	52 - 50.08/3 52 - 50.08/6	52 - 50.08/4	340411206	53 - 90.01.B/1	
340411405	52 - 50.08/2 52 - 50.08/5	52 - 50.08/3 52 - 50.08/6	52 - 50.08/4	340411406	52 - 90.04.B/1	53 - 90.01.B/1	340415211	59 - 50.06.A/1	59 - 50.06.C/1
340415213	59 - 50.06.B/1		340415502	59 - 90.05/1		340433422	55 - 50.00		
340433423	55 - 91.03.A/1		340434138	53 - 90.01.B/1	55 - 50.00	340437950	53 - 90.02/1		
340437977	53 - 90.02/1	55 - 50.00	340481806	53 - 91.07.F/1	56 - 76.51/1	59 - 78.05.1/1	340481809	59 - 78.05/1	
340481810	53 - 91.03.K/1	59 - 78.05/1	340481811	56 - 76.51/1		341000004	58 - 90.11/1		
341000005	58 - 90.11/1		341000031	58 - 90.11/1		341000033	58 - 90.11/1		
341000035	58 - 90.11/1		341000135	58 - 90.11/1		342000014	58 - 90.11/1		
342000015	58 - 90.11/1		342000016	58 - 90.11/1		344158149	57 - 91.06.B/1	57 - 91.07.B/1	57 - 91.07.B/2
344158154	56 - 76.51/1		344375100	53 - 90.02/1	55 - 50.04/1	344375101	55 - 50.04/1		
344375163	55 - 50.04/1		344375170	55 - 50.04/1		344375178	55 - 50.00	55 - 50.04/1	
344375186	55 - 50.00	55 - 50.04/1	344375203	55 - 50.00		344375224	53 - 90.02/1		
344853115	53 - 91.07/W/1		350342510	57 - 91.03.D/1	57 - 91.06.C.1/1	57 - 91.06.C/1	53 - 93.03.C/1	53 - 93.06/1	53 - 93.07.A/1
				57 - 91.06.D/1	57 - 91.07.C.1/1	57 - 91.07.C/1	53 - 93.07.C/1	53 - 93.08/1	53 - 93.09/1
				57 - 91.07.E/1	57 - 91.08.A.1/1	57 - 91.08.A/1	53 - 93.10/1	53 - 93.11/1	57 - 91.03.C/1
				57 - 91.08.B/1	57 - 91.09.A.1/1	57 - 91.09.A/1	57 - 91.03.D/1	57 - 91.06.B/1	57 - 91.06.C.1/1
				57 - 91.09.B/1	57 - 91.10.A.1/1	57 - 91.10.A/1	57 - 91.06.C/1	57 - 91.06.D/1	57 - 91.07.B/1
				57 - 91.10.B/1	57 - 91.11.A/1	57 - 91.11.B/1	57 - 91.07.B/2	57 - 91.07.C.1/1	57 - 91.07.C/1
				59 - 78.05.1/1			57 - 91.07.E/1	57 - 91.08.A.1/1	57 - 91.08.A/1
							57 - 91.08.B/1	57 - 91.09.A.1/1	57 - 91.09.A/1
							57 - 91.09.B/1	57 - 91.10.A.1/1	57 - 91.10.A/1
							57 - 91.10.B/1	57 - 91.11.A/1	57 - 91.11.B/1
							59 - 50.06.C/1	59 - 78.05/1	
350342512	53 - 93.06/1	59 - 50.06.A/1		59 - 78.05.1/1					

350342513	59 - 78.05.1/1			350342520	52 - 50.08/2 52 - 50.08/5	52 - 50.08/3 52 - 50.08/6	52 - 50.08/4	350342525	57 - 91.03.C/1 58 - 50.07.A/2	57 - 91.03.D/1 59 - 78.05.1/2	58 - 50.07.A/1 59 - 78.05/2
350342530	59 - 78.05.1/2	59 - 78.05/2		350342630	59 - 78.05/2			350342655	59 - 70.03.B/1		
350350007	59 - 70.03.B/1			350356058	52 - 90.04.B/1	58 - 90.11/1		350356062	53 - 93.03.D/1		
350356509	59 - 79.05/1			350356510	57 - 91.06.B/1	57 - 91.07.B/1	57 - 91.07.B/2	350356511	59 - 78.05.1/1		
350356531	56 - 76.51/1			350356538	59 - 78.05/1			350356550	53 - 91.03.L/1		
350357803	53 - 90.01.A/1	59 - 78.05.1/1		350357804	53 - 90.01.B/1			350358741	53 - 90.01.B/1		
350379345	53 - 91.06.A/1	53 - 91.07.A/1		350379359	53 - 93.03.B/1	53 - 93.07.B/2		350379364	53 - 91.03.K/1	53 - 91.07.F/1	
350379365	53 - 91.03.K/1	53 - 91.07.F/1		350379372	53 - 91.06.A/1	53 - 91.07.A/1	53 - 93.07.B/1	350379373	53 - 93.03.B/1		
350383470	53 - 93.03.D/1			350383475	52 - 90.04.B/1			350384550	58 - 50.07.C/1 58 - 50.07.C/4	58 - 50.07.C/2 58 - 50.07.C/5	58 - 50.07.C/3
350389405	58 - 50.07.C/1 58 - 50.07.C/4	58 - 50.07.C/2 58 - 50.07.C/5	58 - 50.07.C/3	350606	53 - 91.03.L/1			353561127	53 - 90.01.A/1		
353561138	53 - 91.03.W/1			353561173	56 - 76.51/1			355500515	56 - 76.51/1	59 - 78.05/1	
355500710	59 - 50.06.A/1			355500715	53 - 93.06/1	53 - 93.07.A/1	53 - 93.08/1	355500720	59 - 90.05/1		
355500915	53 - 93.03.B/1 57 - 91.03.D/1 57 - 91.06.D/1 57 - 91.07.E/1 57 - 91.08.B/1 57 - 91.09.B/1 57 - 91.10.B/1 59 - 90.05/1	53 - 93.07.B/2 57 - 91.06.C.1/1 57 - 91.07.C.1/1 57 - 91.08.A.1/1 57 - 91.09.A.1/1 57 - 91.10.A.1/1 57 - 91.11.A/1	57 - 91.03.C/1 57 - 91.06.C/1 57 - 91.07.C/1 57 - 91.08.A/1 57 - 91.09.A/1 57 - 91.10.A/1 57 - 91.11.B/1	355500920	53 - 93.09/1 52 - 50.08/1	53 - 93.10/1 57 - 91.07.E/1 57 - 91.09.B/1 59 - 78.05.1/2	53 - 93.11/1 57 - 91.08.B/1 57 - 91.11.B/1 59 - 78.05/2	355501030	59 - 78.05.1/2		
355501120	52 - 90.04.A/1 53 - 91.06.A/1 53 -	52 - 90.04.B/1 53 - 93.03.C/1	53 - 90.02/1 53 - 93.06/1		93.07.B/1	57 - 91.03.C/1 57 - 91.07.B/1 58 -	57 - 91.03.D/1 57 - 91.07.B/2		50.07.A/1 59 - 78.05.1/2	58 - 50.07.A/2	59 - 50.06.C/1

355501130	57 - 91.06.C.1/1 57 - 91.07.C/1 57 - 91.09.A.1/1 57 - 91.10.A/1	57 - 91.06.C/1 57 - 91.08.A.1/1 57 - 91.09.A/1 57 - 91.11.A/1	57 - 91.07.C.1/1 57 - 91.08.A/1 57 - 91.10.A.1/1	355501320	52 - 90.04.A/1	53 - 91.06.A/1	355501330	58 - 50.07.A/1	58 - 50.07.A/2	59 - 70.03.B/1	
355501530	57 - 91.06.D/1 57 - 91.10.B/1	57 - 91.08.B/1	57 - 91.09.B/1	355501630	57 - 91.07.E/1	57 - 91.11.B/1	59 - 50.06.C/1	355502150	53 - 93.03.D/1		
355510615	59 - 78.05.1/1	59 - 78.05/1		355510820	53 - 90.02/1 53 - 93.07.A/1 53 - 93.09/1 56 - 76.51/1 59 - 78.05.1/1	53 - 93.03.C/1 53 - 93.07.C/1 53 - 93.10/1 59 - 50.06.A/1 59 - 78.05/1	53 - 93.06/1 53 - 93.08/1 53 - 93.11/1 59 - 50.06.B/1 59 - 90.05/1	355511010	57 - 91.06.D/1 57 - 91.09.B/1	57 - 91.07.E/1 57 - 91.10.B/1	57 - 91.08.B/1 57 - 91.11.B/1
355511020	57 - 91.06.D/1 57 - 91.09.B/1	57 - 91.07.E/1 57 - 91.10.B/1	57 - 91.08.B/1 57 - 91.11.B/1	355511030	53 - 90.01.A/1 53 - 93.03.C/1 53 - 93.07.B/1 53 - 93.10/1 57 - 91.03.D/1 57 - 91.06.C/1 57 - 91.07.C.1/1 57 - 91.08.A.1/1 57 - 91.09.A.1/1 57 - 91.10.A.1/1 57 - 91.11.A/1 59 - 78.05.1/2	53 - 90.01.B/1 53 - 93.06/1 53 - 93.08/1 53 - 93.11/1 57 - 91.06.B/1 57 - 91.06.D/1 57 - 91.07.C/1 57 - 91.08.A/1 57 - 91.09.A/1 57 - 91.10.A/1 57 - 91.11.B/1 59 - 78.05/2	53 - 91.06.A/1 53 - 93.07.A/1 53 - 93.09/1 57 - 91.03.C/1 57 - 91.06.C.1/1 57 - 91.07.B/3 57 - 91.07.E/1 57 - 91.08.B/1 57 - 91.09.B/1 57 - 91.10.B/1 59 - 50.06.A/1	355511040	57 - 91.06.D/1 57 - 91.09.B/1	57 - 91.07.E/1 57 - 91.10.B/1	57 - 91.08.B/1 57 - 91.11.B/1
355511050	53 - 93.03.B/1	53 - 93.07.B/1		355511220	53 - 91.07.A/1		355511230	52 - 90.04.B/1 59 - 50.06.A/1	53 - 90.02/1 59 - 50.06.B/1	58 - 50.07.B/1 59 - 50.06.C/1	
355511240	53 - 93.03.C/1			355511430	59 - 50.06.B/1		355530420	52 - 90.04.A/1			

355530620	59 - 78.05/2			355530630	58 - 50.07.A/1			355530820	52 - 90.04.A/1	52 - 90.04.B/1	
355530830	57 - 91.06.B/1	57 - 91.07.B/1	57 - 91.07.B/2	355532640	53 - 91.06.A/1			355533830	59 - 78.05/1		
355534020	59 - 78.05/2	57 - 91.07.B/3	58 - 50.07.A/1	355534030	52 - 90.04.B/1	53 - 91.03.L/1	53 - 93.03.C/1	355537920	53 - 93.03.C/1	53 - 93.06/1	53 - 93.07.A/1
355540210	53 - 91.07.A/1	50.07.A/2		355541710	52 - 90.04.B/1	53 - 90.02/1	53 - 93.03.B/1	355541750	53 - 93.03.B/1	53 - 93.08/1	53 - 93.09/1
355546510	53 - 93.07.B/1			355546540	53 - 93.07.B/1			355561630	53 - 91.03.G/1	53 - 91.03.K/1	53 - 91.07.D/1
355570820	53 - 91.07.W/1			355571010	53 - 91.03.W/1			355600920	53 - 91.07.F/1		
355610820	58 - 50.07.A/1	58 - 50.07.A/2		360653406	50 - 50.02/1	50 - 50.02/2	50 - 50.02/3	360653408	57 - 91.06.D/1	53 - 93.06/1	53 - 93.07.A/1
366000612	59 - 90.05/1				53 - 93.06/1	53 - 93.07.A/1	53 - 93.08/1		53 - 93.03.C/1	53 - 93.08/1	53 - 93.09/1
366000814	59 - 50.06.B/1			366000614	59 - 90.05/1	53 - 93.09/1	53 - 93.10/1	366000812	93.07.C/1	53 - 93.11/1	
5102156	59 - 78.05/1			410000354	59 - 78.05.1/1	53 - 93.10/1	53 - 93.11/1		53 - 93.10/1	59 - 90.05/1	
80740591	52 - 50.08/2	52 - 50.08/3	52 - 50.08/4	5102234	59 - 78.05/1			429855	59 - 50.06.B/1		
9831501	53 - 91.03.L/1	52 - 50.08/6		9831498	53 - 91.03.L/1			5120060	57 - 91.03.D/1		
				9831502	53 - 91.03.L/1			9831500	59 - 78.05.1/2		
								9962905	53 - 91.03.L/1		
									58 - 50.07.Y/1		